

height-adjustable  
bench

price & application guide

11.24.2025



teknion





# update summary

Please be advised that information has been updated within the Height-Adjustable Bench Price & Application Guide. To highlight these updates, a summary has been created for your reference.

## revised

Price increase has been incorporated.

Please note, first orders for new products will be accepted on November 24, 2025. All software will also be updated by November 24, 2025. If you have any questions regarding the information enclosed, please contact your Teknion Customer Service Representative.





WHAT IS HEIGHT-ADJUSTABLE BENCH . . . .	7
INDEX . . . . .	11
NAVIGATE APPLICATION GUIDE . . . . .	15
NAVIGATE PRICE & PRODUCT GUIDE . . .	67
HISPACE APPLICATION GUIDE. . . . .	163
HISPACE PRICE & PRODUCT GUIDE . . . .	231



# what is navigate & hispace height-adjustable bench

**Height-Adjustable Bench creates benching workspaces that provide users individual control of their work and movement.**

## navigate

- Single or linked stations create a benching environment that fully supports user sit/stand ranges, technology requirements, and a high level of flexibility to create individual privacy
- Aesthetic and physical integration with Interpret & other Teknion products is achieved by an offering focused on surface details, common datum heights, multiple electrical packages and two ranges of height-adjustability
- A wide product and finish offering allows Height-Adjustable Bench to be planned at multiple price points

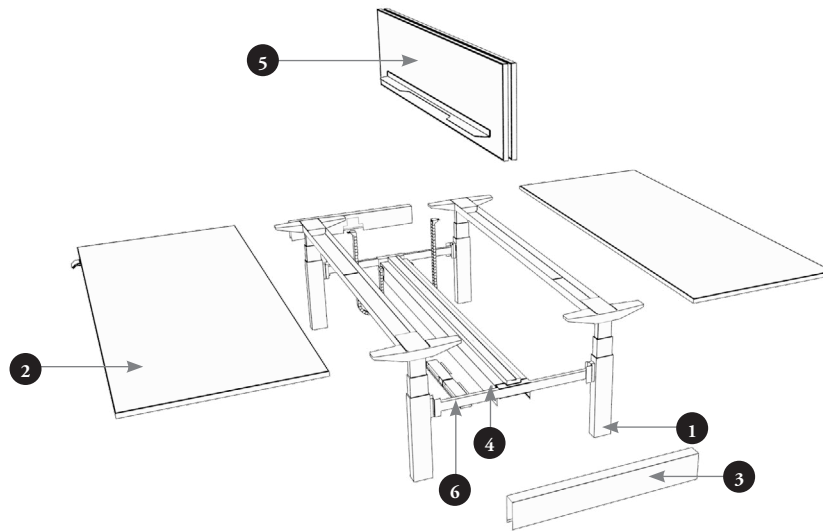

### height-adjustable bench workstations must include

- 1 Frame
- 2 Worksurface
- 3 End Covers or End Gables (End Cover Shown)

### height-adjustable bench workstations can include

- 4 Cable Channel
- 5 Screening (Desk Edge / Fixed / End of Run)
- 6 Electrical (Power Bars / Multi-Circuit)

The Height-Adjustable Bench is made up of a simple kit of parts including Frames, End Covers & Gables, Worksurfaces, Screens and Electrical Components.

## hiSpace

- Linked stations create a benching environment that fully supports user sit/stand ranges, technology requirements and a high level of flexibility to create individual privacy

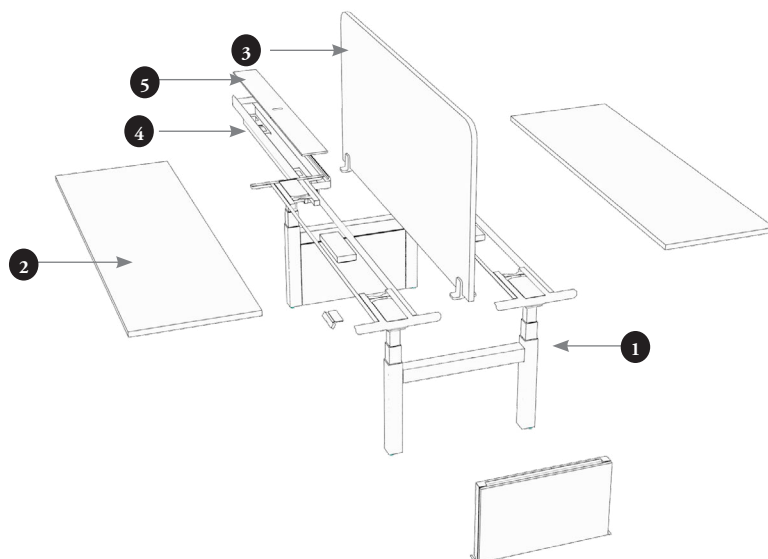

### hiSpace height-adjustable bench workstations must include

- 1 Universal Frame
- 2 Worksurface x 2

### hiSpace height-adjustable bench workstations can include

- 4 Screening (Desk Edge / Fixed)
- 5 Electrical (Power Bars / Multi-Circuit) Only available on two or more sections (requires mid gable)
- 6 Cable Tray Cover

The Height-Adjustable Bench is made up of a simple kit of parts including a Universal Frame, Worksurfaces, Screens and Electrical Components.



## what is height-adjustable bench

## what is navigate & hispace height-adjustable bench (continued)

Navigate and hiSpace Height-Adjustable Bench can be specified on its own, or aesthetically integrated with other Teknion product settings. Navigate can also physically and electrically connect with Interpret.

### interpret

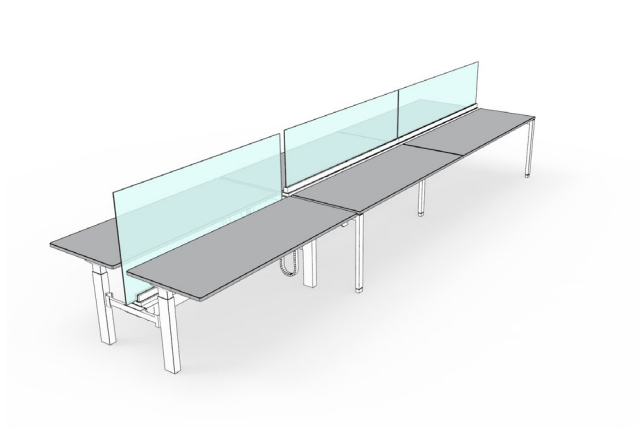

Navigate Height-Adjustable Bench with 51" datum, at end of Interpret run shown

The Navigate Height-Adjustable Bench can be integrated with Interpret either between or at the end of an Interpret run. Interpret intermediate legs will need to be replaced with end legs when integrating Height-Adjustable Bench. hiSpace Height-Adjustable Bench cannot be integrated into Interpret.

### district and leverage

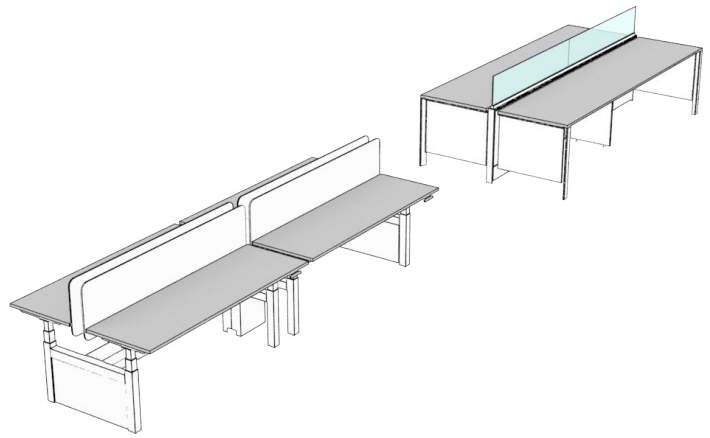

hiSpace Height-Adjustable Bench with 42" datum, beside District freestanding workstations shown

When Navigate or hiSpace Height-Adjustable Bench is being specified with product lines such as District, Interpret and Leverage, matching datum heights and finishes allow for an easy aesthetic integration throughout a floor plan.

### journal

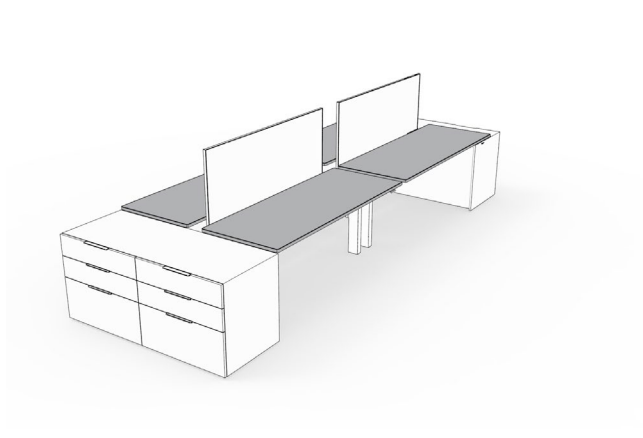

Navigate Height-Adjustable Bench with Journal desk height storage shown

The Navigate Height-Adjustable Bench can be integrated with various storage lines in an open office setting to provide additional storage and privacy for the user.

### expansion desking

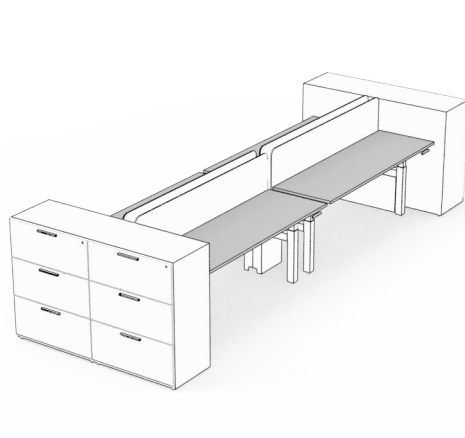

hiSpace Height-Adjustable Bench with 42" datum, Expansion Desking storage shown

The hiSpace Height-Adjustable Bench can be integrated with various storage lines in an open office setting to provide additional storage and privacy for the user.

# what is navigate & hispace height-adjustable bench (continued)

The following chart outlines the integration of Navigate and hiSpace Height-Adjustable Bench worksurfaces and screens with other Teknion product lines.

Finish	Worksurfaces	Navigate HAB	Navigate Freestanding Built-In	hiSpace HAB	hiSpace Freestanding	Interpret	District	Leverage
Source Laminate	Straight	✓	✓	✓	✓	✓		
Foundation Laminate	Straight	✓	✓	✓	✓			
	Flat	✓	✓	✓	✓	✓	✓	✓
	Bullnose	✓	✓	✓	✓			
	Full Knife	✓	✓	✓	✓	✓	✓	
Flintwood	Flat	✓	✓			✓	✓	✓
	Full Knife	✓	✓			✓	✓	
Natural Veneer	Flat	✓	✓				✓	
	Full Knife	✓	✓				✓	
Corner Profile	Radius Corner Profile	✓	✓	✓				✓
	Straight Corner Profile	✓	✓	✓	✓	✓	✓	✓

	Screens	Navigate	hiSpace	Interpret	District	Leverage
Glass	6mm Glass	✓		✓		✓
	10mm Glass	✓		✓	✓	
	Frosted Glass	✓		✓	✓	✓
	Clear Glass	✓		✓		
	Satin Glass			✓		
Frame Finishes	Foundation	✓	✓	✓	✓	✓
	Mica	✓	✓	✓	✓	✓
	Accent	✓	✓	✓		
Datums	42" Datum Height	✓	✓	✓		✓
	51" Datum Height	✓	✓	✓	✓	

introduction

## index

Section Contents	Product Code	Page No.
<b>WHAT IS HEIGHT-ADJUSTABLE BENCH</b>		
What is Navigate & HiSpace Height-Adjustable Bench?		7
<b>NAVIGATE</b>		
<b>NAVIGATE APPLICATION GUIDE</b>		
Navigate Idea Starters Overview		17
Understanding Height-Adjustable Bench Frames		18
Frame Basics		22
Frame Accessory Basics		23
Planning with Frames		24
Worksurface Basics		28
Planning with Worksurfaces		29
Planning with Worksurface Edges		31
Planning with Worksurface Cut Outs & Grommets		32
Understanding Space Division		34
Mid & End Covers Basics		35
Mid & End Gables Basics		36
Planning with Mid & End Gables		38
Fixed Center Screen Basics		41
Desk Edge Screen Basics		42
Planning with Fixed & Desk Edge Screens		43
End of Run Screen Basics		46
Planning with End of Run Screens		48
Corridor Screen Basics		49
Planning with Corridor Screens		50
Study Carrel Screen Basics		51
Power Pole and Feed Basics		52
Planning with Power Poles and Ceiling Feeds		53
Planning with Base Feeds		56
Wire Management Basics		58
Planning with Wire Management and Electrics		60
Wiring System		63
Power Conservation System Basics		64
Planning with Power Conservation System		65
<b>NAVIGATE FRAMES</b>		
Navigate Frame	HNB FNA	70
Navigate 120 Frame	HNB FNT	72
Navigate Single-Sided Frame	HNB FNZ	74
Navigate Wire Channel	HNB FCN	76
Frame Link	HNB FNF	77
System Link	HNB FNS	78
<b>NAVIGATE WORKSURFACES</b>		
Navigate Rectangular Worksurface	HNBWRN	82
Navigate 120 Worksurface	HNBWTN	86
Navigate Single-Sided Rectangular Worksurface	HNBWRS	88
Navigate Single-Sided Rectangular Extended Worksurface	HNBWES	90
<b>NAVIGATE CASUAL SPACE DIVISION</b>		
Navigate Desk Edge Screen – Fabric	HNBCDF	96
Navigate Desk Edge Screen – Solid	HNBCDS	98
Navigate Desk Edge Screen – Glass	HNBCDG	99
Navigate Fixed Center Screen – Fabric	HNBCFF	100
Navigate Fixed Center Screen – Solid	HNBCFS	101

Section Contents	Product Code	Page No.
Navigate Fixed Center Screen – Glass	HNBCFG	102
Infinity Screen Alignment Clip	GXCC	103
Navigate End of Run Screen – Fabric	HNBTEF	104
Navigate End of Run Screen – Solid	HNBTES	105
Navigate Single-Sided End of Run Screen – Fabric	HNBTSF	106
Navigate Single-Sided End of Run Screen – Solid	HNBTS S	108
Navigate Single-Sided Corridor Screen – Fabric	HNBLSF	110
Navigate Single-Sided Corridor Screen – Solid	HNBLS S	112
Navigate Single-Sided Screen Connection Bracket – Solid	HNBLSB	113
Navigate End Gable – Metal	HNBCGEMN	114
Navigate Single-Sided End Gable – Metal	HNBCGEMS	115
Navigate End Gable – Solid	HNBCGESN	116
Navigate Single-Sided End Gable – Solid	HNBCGESS	117
Navigate End Screen Gable – Metal	HNBCGSMN	118
Navigate Single-Sided End Screen Gable – Metal	HNBCGSMS	119
Navigate End Cover – Metal	HNBCCEMN	120
Navigate Single-Sided End Cover – Metal	HNBCCEMS	121
Navigate End Screen Cover – Metal	HNBCCSMN	122
Navigate Single-Sided End Screen Cover – Metal	HNBCCSMS	123
Navigate Mid Gable – Metal	HNBCGMMN	124
Navigate Single-Sided Mid Gable – Metal	HNBCGMMS	125
Navigate Mid Gable – Solid	HNBCGMSN	126
Navigate Single-Sided Mid Gable – Solid	HNBCGMSS	127
Navigate 120 Mid Gable – Metal	HNBCGMMT	128
Navigate 120 Mid Gable – Solid	HNBCGMST	129
Navigate Single-Sided Transition Mid Gable – Metal	HNBCGMMR	130
Navigate Single-Sided Transition Mid Gable – Solid	HNBCGMSR	131
Navigate Mid Cover – Metal	HNBCCMN	132
Navigate Single-Sided Mid Cover – Metal	HNBCCMMS	133
Navigate 120 Mid Cover – Metal	HNBCCMMT	134
<b>STUDY CARREL SCREEN</b>		
Study Carrel Screen	GYKB	138
<b>NAVIGATE ELECTRICS</b>		
Navigate Vertical Wire Carrier Vertical Cable Manager	HNBEEE	144
Navigate Base Feed	HNBEBF	145
Navigate Base Feed Cover	HNBEB C	146
Navigate Split Base Feed	HNBEBFS	147
Navigate Ceiling Feed	HNBECF	148
Navigate Chicago Base Feed	HNBEBFCH	150
Navigate Chicago Ceiling Feed	HNBECFCH	150
Navigate Chicago Power Module	HNBEPMCH	151
Navigate Single-Sided Chicago Power Module	HNBEP SCH	152
Navigate I-Connector	HNB EIC	153
Navigate Center Access Door	HNB ECD	154
Navigate Surface Access Power Box	HNB EAP	155
Navigate Power Harness	HNBEPH	156
Navigate Power Module	HNB EPM	157
Navigate Power Pole	HNB EPP	158
Navigate Receptacle Outlet	HNB ERO	159
Navigate Power Conservation System	HNB EPC	160

Section Contents	Product Code	Page No.
<b>HISPACE</b>		
<b>HISPACE APPLICATION GUIDE</b>		
hiSpace Frame Overview		168
hiSpace Frame Basics		171
hiSpace Planning with Frames		172
hiSpace Leveler Extension Block Basics		175
hiSpace Planning with Leveler Extension Blocks		176
hiSpace Base Link Basics		177
hiSpace Planning with Base Links		178
hiSpace Spine Tray Basics		180
hiSpace Planning with Spine Trays		181
hiSpace Spine Tray End Cover Basics		183
hiSpace Single-Sided Frame Weldment Cover Basics		184
hiSpace Planning with Single-Sided Frame Weldment Covers		185
hiSpace No Spine Screen Cover Basics		186
hiSpace Planning with No Spine Screen Covers		187
hiSpace Double-Sided End Gable Basics		188
hiSpace Double & Single-Sided Rectangular Worksurface Basics		189
hiSpace 120 Worksurface Basics		190
hiSpace Planning with Worksurfaces		191
hiSpace Center Access Door Basics		196
hiSpace Surface Access Power Box Basics		197
hiSpace Planning with Center Access Doors & Surface Access Power Box		198
hiSpace Cable Riser Basics		199
hiSpace Planning with Cable Risers		200
hiSpace Base Feed Basics		202
hiSpace Planning with Base Feeds		203
hiSpace Wire Management Basics		204
hiSpace Planning with Wire Management & Electrics		206
hiSpace Vertical Wire Carrier Basics		208
hiSpace Felt Cover Organizer Basics		209
hiSpace Wire Bridge Basics		211
hiSpace Double & Single-Sided Screens Overview		212
hiSpace Double-Sided Spine Screen Basics		213
hiSpace Planning with Double-Sided Spine Screens		214
hiSpace Double-Sided Desk Edge Screen Basics		215
hiSpace Planning with Double-Sided Desk Edge Screens		216
hiSpace Planning with Screens for 120 Frames		217
hiSpace Double-Sided End of Run Screen Basics		219
hiSpace Planning with Double-Sided End of Run Screens		219
hiSpace Single-Sided Corridor Screen Basics		220
hiSpace Planning with Single-Sided Corridor Screens		221
hiSpace Single-Sided Corridor Screen Alignment Clip - Solid Basics		222
hiSpace Planning Single-Sided Corridor Screen Alignment Clip - Solid		223
hiSpace Smooth Felt Lateral Screen Basics		224
hiSpace Planning with Smooth Felt Lateral Screens		225
hiSpace Low Profile Bag Drop Basics		226
hiSpace Low Profile Bag Drop Finishes		227

Section Contents	Product Code	Page No.
<b>HISPACE DOUBLE-SIDED BENCH</b>		
hiSpace Double-Sided Frame	HWBFYD	236
hiSpace Double-Sided Base Link	HWBFBD	237
hiSpace Double-Sided Spine Tray	HWBFTH	238
hiSpace Double-Sided Rectangular Worksurface with Square Corners	HWBWBD	240
hiSpace Double-Sided Rectangular Worksurface with Radius Corners	HWBWJD	242
hiSpace No Spine Screen Cover Plate	HWBF TV	244
hiSpace Double-Sided End Gable	HWBCGE	245
hiSpace Double-Sided Cable Riser - Mid	HWBECMD	246
hiSpace Double-Sided Spine Screen - Solid	HWBCTS	247
hiSpace Double-Sided Spine Screen - Framed Fabric	HWBCTF	248
hiSpace Double-Sided Desk Edge Screen - Infinity	HWBCDX	249
hiSpace Double-Sided Desk Edge Screen - Smooth Felt	HWBCDZ	250
hiSpace Double-Sided End of Run Screen - Solid	HWBTWS	251
hiSpace Double-Sided End of Run Screen - Framed Fabric	HWBTWF	252
<b>HISPACE SINGLE-SIDED BENCH</b>		
hiSpace Single-Sided Frame	HWBFYS	256
hiSpace Single-Sided Base Link	HWBFBS	257
hiSpace Single-Sided Spine Tray	HWBF SH	258
hiSpace Single-Sided Corridor Screen Alignment Clip - Solid	HWBLBS	259
hiSpace Single-Sided Cable Riser - Mid	HWBECMS	260
hiSpace Single-Sided Weldment Cover	HWBFSC	261
hiSpace Single-Sided Leveler Extension Blocks	HWBFWK	262
hiSpace Single-Sided Rectangular Worksurface with Square Corners	HWBWBS	264
hiSpace Single-Sided Rectangular Worksurface with Radius Corners	HWBWJS	266
hiSpace Single-Sided Corridor Screen - Solid	HWBLSS	268
hiSpace Single-Sided Corridor Screen - Framed Fabric	HWBLSF	269
<b>HISPACE 120 BENCH</b>		
hiSpace 120 Frame	HWBFYT	272
hiSpace 120 Worksurface with Square Corners	HWBWBT	273
hiSpace 120 Worksurface with Radius Corners	HWBWJT	274
hiSpace 120 Cable Riser	HWBECMT	275
hiSpace 120 Wire Bridge	HWBEWT	276



## index

Section Contents	Product Code	Page No.
<b>HISPACE ELECTRICAL COMPONENTS</b>		
hiSpace Vertical Wire Carrier	HWBEEE	282
hiSpace Power Module	HWBEPM	283
hiSpace Chicago Power Module	HWBEPMCH	284
hiSpace Receptacle Outlet	HWBERO	285
hiSpace Base Feed	HWBEBF	286
hiSpace Split Base Feed	HWBEBFS	287
hiSpace Chicago Base Feed	HWBEBFCH	288
hiSpace Power Harness	HWBEPH	289
hiSpace I-Connector	HWBEIC	290
hiSpace Center Access Door	HWBECD	291
hiSpace Surface Access Power Box	HWBEAP	292
hiSpace Rigid Connector	HWBELC	293
hiSpace Data Extender Plate	HWBEXP	294
<b>HISPACE UNIVERSAL COMPONENTS</b>		
hiSpace Felt Cover Cable Organizer	HWBEWY	298
hiSpace Low Profile Bag Drop	HWBAWR	299
hiSpace Workstation Name Plate	HWBANP	300
hiSpace Smooth Felt Lateral Screen	HWBCLZ	301
hiSpace Cable Riser - End	HWBECE	302
hiSpace Wire Bridge	HWBEWB	303
hiSpace Spine Tray End Cover	HWBFTC	304

# navigate application guide

# navigate application guide

NAVIGATE IDEA STARTERS OVERVIEW . . . . .	17
UNDERSTANDING HEIGHT-ADJUSTABLE BENCH FRAMES . . . . .	18
FRAME BASICS . . . . .	22
FRAME ACCESSORY BASICS . . . . .	23
PLANNING WITH FRAMES . . . . .	24
WORKSURFACE BASICS. . . . .	28
PLANNING WITH WORKSURFACES . . . . .	29
PLANNING WITH WORKSURFACE EDGES . . . . .	31
PLANNING WITH WORKSURFACE CUT OUTS & GROMMETS . . . . .	32
UNDERSTANDING SPACE DIVISION . . . . .	34
MID & END COVERS BASICS. . . . .	35
MID & END GABLES BASICS . . . . .	36
PLANNING WITH MID & END GABLES. . . . .	38
FIXED CENTER SCREEN BASICS . . . . .	41
DESK EDGE SCREEN BASICS. . . . .	42
PLANNING WITH FIXED & DESK EDGE SCREENS . . . . .	43
END OF RUN SCREEN BASICS. . . . .	46
PLANNING WITH END OF RUN SCREENS . . . . .	48
CORRIDOR SCREEN BASICS . . . . .	49
PLANNING WITH CORRIDOR SCREENS . . . . .	50
STUDY CARREL SCREEN BASICS . . . . .	51
POWER POLE AND BASE FEED BASICS . . . . .	52
PLANNING WITH POWER POLES AND CEILING FEEDS . . . . .	53
PLANNING WITH BASE FEEDS . . . . .	56
WIRE MANAGEMENT BASICS . . . . .	58
PLANNING WITH WIRE MANAGEMENT AND ELECTRICS . . . . .	60
WIRING SYSTEM . . . . .	63
POWER CONSERVATION SYSTEM BASICS. . . . .	64
PLANNING WITH POWER CONSERVATION SYSTEM . . . . .	65

# navigate application guides

## understanding application guide pages

This application guide will include the following types of pages.

navigate application guides

understanding height-adjustable bench frames

Navigate Height-Adjustable Bench can be specified with one frame providing a one or two person workstation or in runs with multiple connected frames, in Standard and Extended Range electric mechanisms.

Navigate Height-Adjustable Bench frames are ideal for collaboration in an optimized space that provides customized ergonomic comfort to users.

Navigate benches have two basic versions:

- Rectangular Frames - created with one or two worksurfaces
- 120 Frames - created with a minimum of three worksurfaces

The user can adjust the height of each workstation to meet their personal preference.

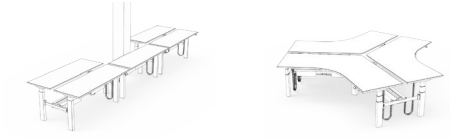

Each rectangular frame accommodates either a single user or two face to face users.

Each 120 frame accommodates three users.

All frames can be linked together to create innovative workstation clusters.

Frame Links connect two frames side by side to allow people to continue between the frames and ensure accurate spacing.

Rectangular and 120 Frames can be connected to each other.

### understanding pages

Used to describe the intent and common features of a group of products.

navigate application guides

frame basics

Navigate Height-Adjustable Bench begins with a Navigate Frame which can be linked to additional frames. Each frame section accommodates one, two or three users. The Navigate Frame matches the leg profile of Navigate freestanding, work and meeting tables.

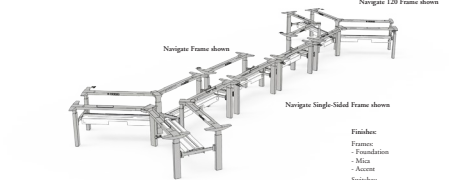

Navigate 120 Frame shown

Navigate Frame shown

Navigate Single-Sided Frame shown

Features:

- Frames
  - Foundation
  - Mica
  - Access
- Switches
  - Up/Down Memory
  - Energy Coastdown
- Toggle Up/Down Memory and Display
  - Toggle with Memory and Navigate GPS
  - Antenna
  - Platform
  - Grip Grip

- Height-Adjustable Ranges
  - Standard Range (27"-43")
  - Extended Range - Standard (25"-48.7")
  - Extended Range - Extended (22.6"-48.7") electric mechanism
- Switch Types
  - Display with Up/Down Memory
  - Toggle Up/Down
  - Display Toggle with memory and Navigate GPS
- Cross Channel Integrated Powerbar available

### basics pages

Used to describe the details of each individual product including:

- Product codes
- Dimensions
- Options
- Features
- Links to the price page

navigate application guides

planning with frames

The following should be considered when planning with Frames.

Rectangular, 120 and Single-Sided Frames can be combined to create simple or innovative workstations.

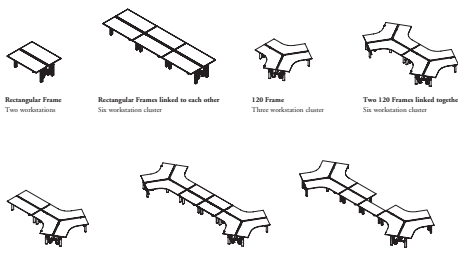

Rectangular Frame  
Two workstations

Rectangular Frames linked to each other  
Six workstation cluster

120 Frame  
Three workstation cluster

Two 120 Frames linked together  
Six workstation cluster

One 120 Frame linked to one  
Two 120 Frames linked to two  
Two 120 Frames linked to one Rectangular

### planning pages

Used to outline the rules and restrictions that should be considered when planning with products.

## navigate idea starters overview

The following layouts are available on the Teknion Planning Tool.



## understanding height-adjustable bench frames

**Navigate Height-Adjustable Bench can be specified with one frame providing a one or two person workstation or in runs with multiple connected frames, in Standard and Extended Range electric mechanisms.**

Navigate Height-Adjustable Bench frames are ideal for collaboration in an optimized space that provides customized ergonomic comfort to users.

Navigate benches have two basic structures:

- Rectangular Frames - created with one or two worksurfaces
- 120 Frames - created with a minimum of three worksurfaces

The user can adjust the height of each worksurface to meet their personal preference.

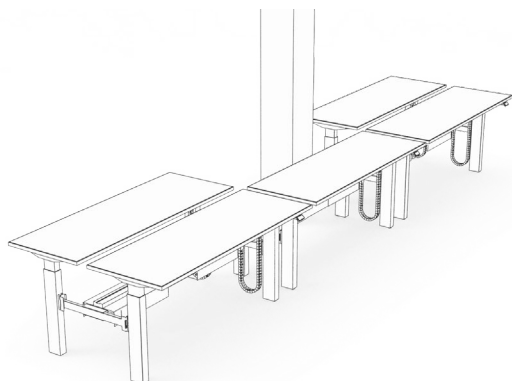

Each rectangular frame accommodates either a single user or two face to face users.

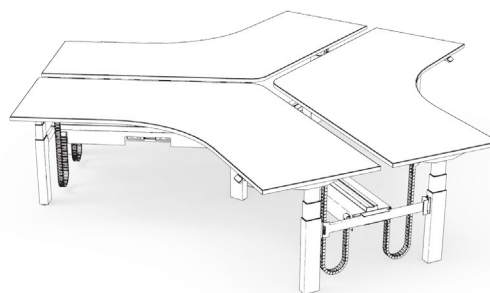

Each 120 frame accommodates three users.

All frames can be linked together to create innovative workstation clusters.

Frame Links connect two frames side by side to allow power to continue between the frames and ensure accurate spacing.

Rectangular and 120 Frames can be connected to each other.

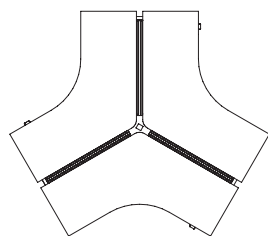

120 Frame,  
three workstation cluster

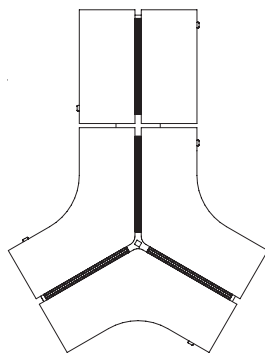

120 Frame, three workstation  
cluster, linked to Rectangular  
Height-Adjustable Bench

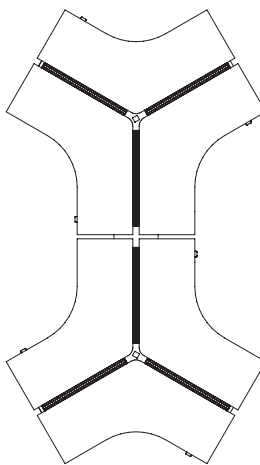

Two 120 Frame three workstation  
clusters linked together

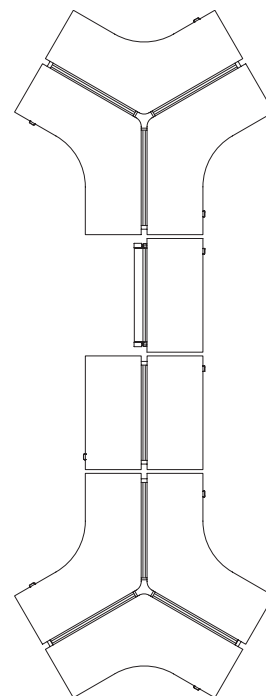

Two 120 Frame, three workstation  
clusters, linked to one Rectangular  
and one Rectangular Single-Sided  
Height-Adjustable Bench

# understanding height-adjustable bench frames (continued)

## rectangle frame

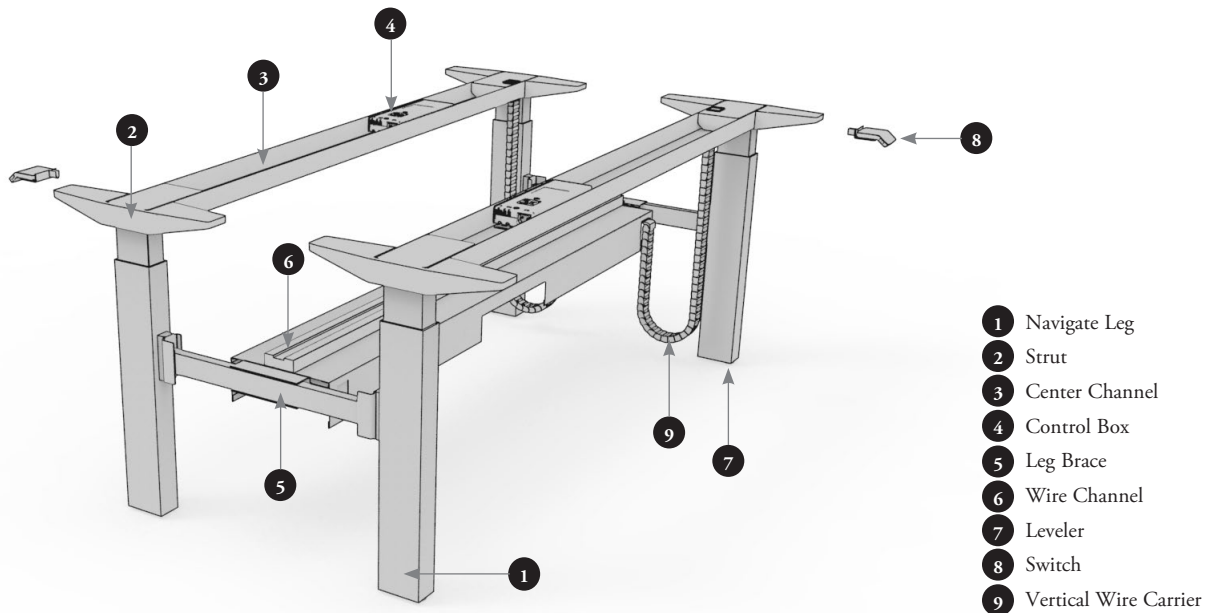

## height-adjustment ranges

Three height ranges are available:

- Standard Electric
- Extended Electric - Restricted
- Extended Electric -Extended

Each frame can have only one height-adjustment range, but can vary from frame to frame as they operate independently even though they are linked.

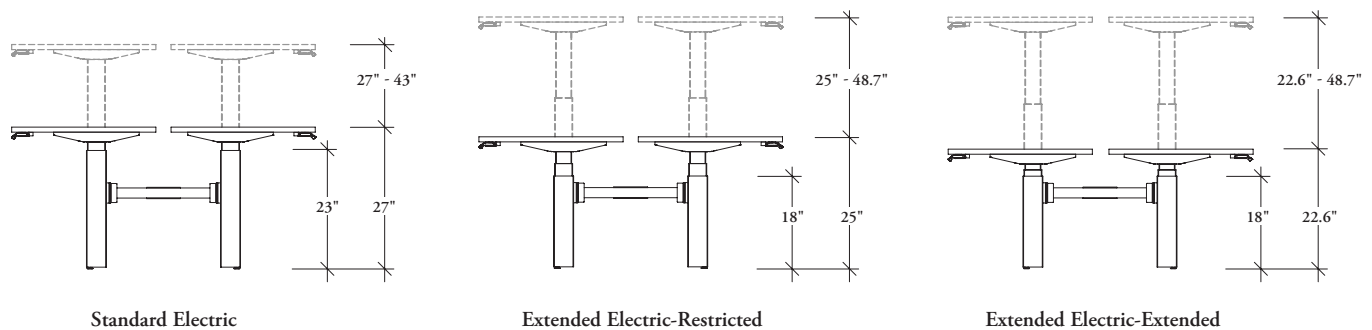

## collision detection

Collision Detection is a standard feature on all Navigate Height-Adjustable Bases and Tables.

The Collision Detection system detects when the table collides with an object in the up or down direction that substantially impedes the movement of the table. Once a detection is made, the table will stop, reverse direction by 1", display an error code on the control panel, and lock out all adjustment for a minimum of 3 seconds.

The detection works by continually comparing the overall power draw of the table when making height adjustments; in the event of an inconsistent power draw between the table legs, the Collision Detection's features activate.

## understanding height-adjustable bench frames (continued)

### 120 frame

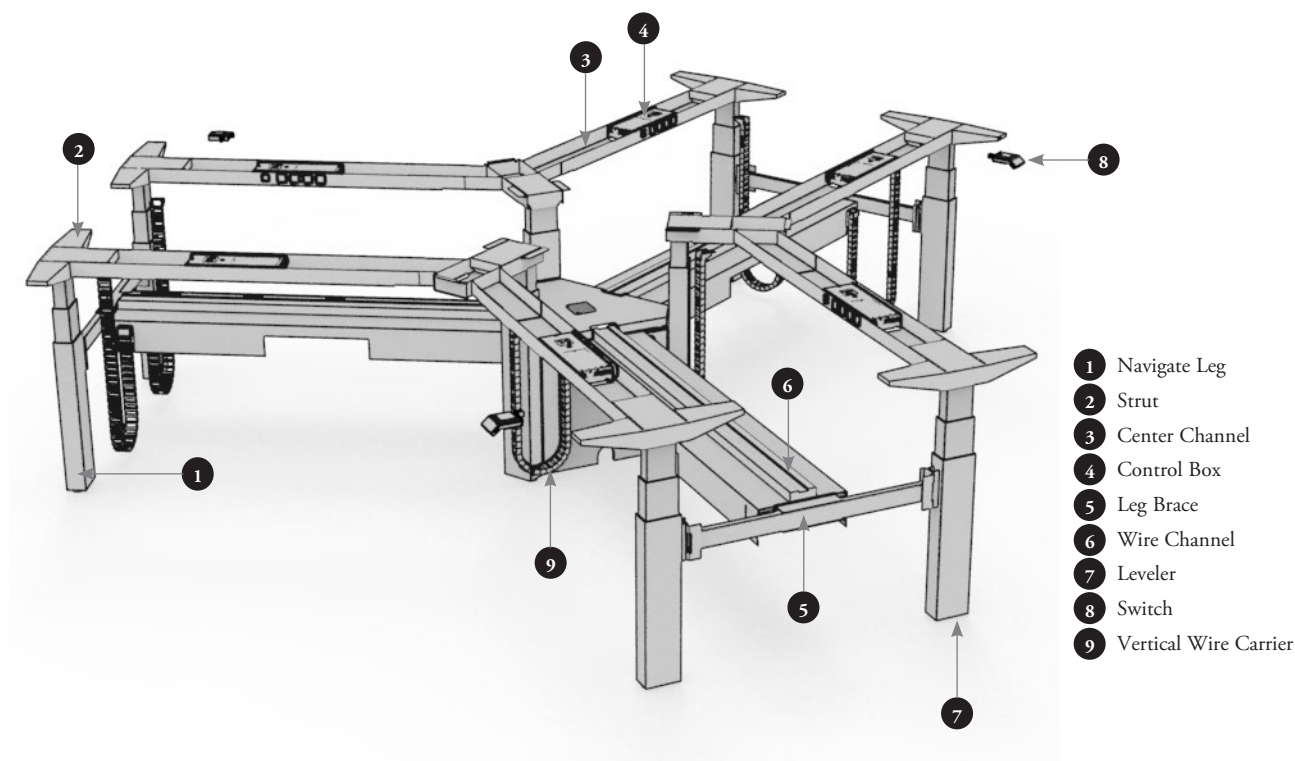

### height-adjustment ranges

Three height ranges are available:

- Standard Electric
- Extended Electric - Restricted
- Extended Electric -Extended

Each frame can have only one height-adjustment range, but can vary from frame to frame as they operate independently even though they are linked.

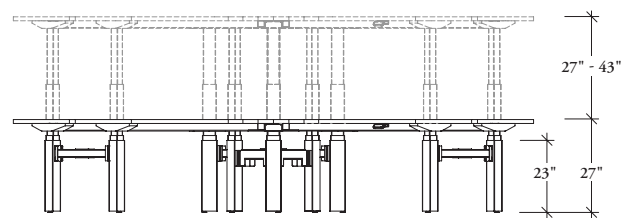

Standard Electric

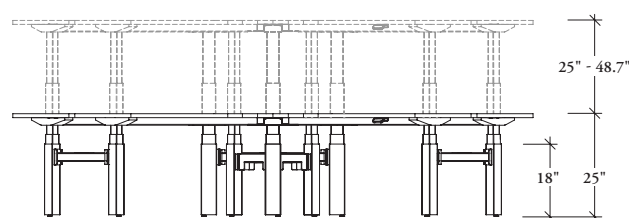

Extended Electric-Restricted

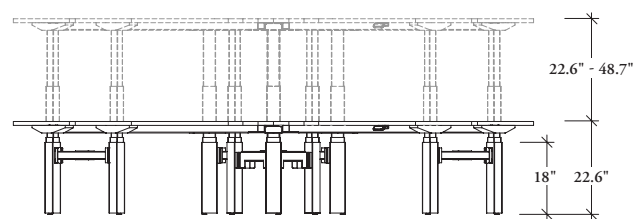

Extended Electric-Extended

# understanding height-adjustable bench frames (continued)

## single-sided frame

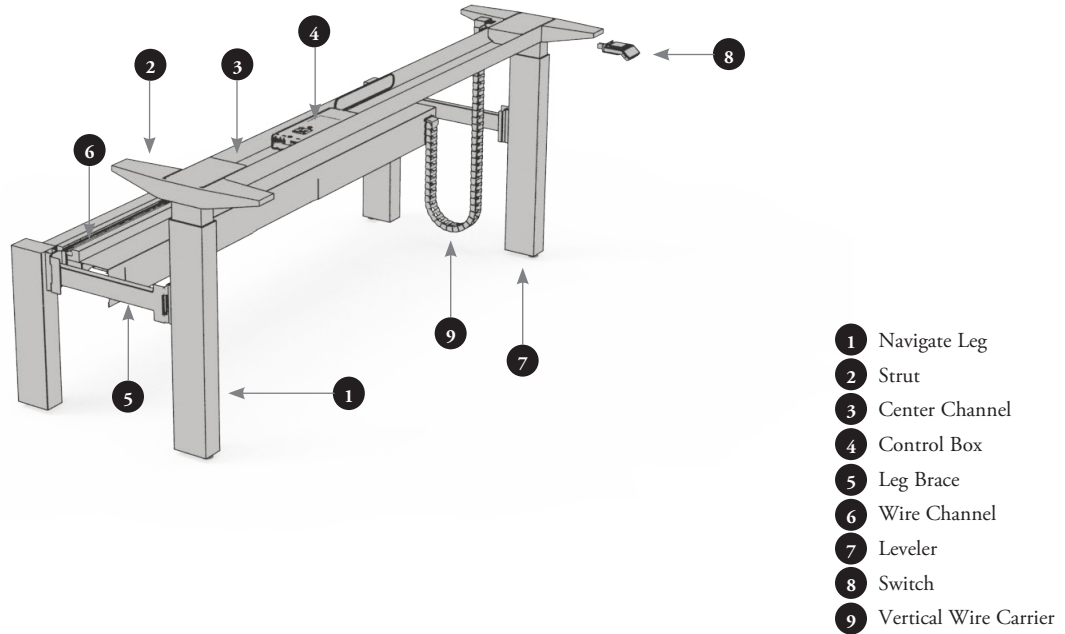

## height-adjustment ranges

Three height ranges are available:

- Standard Electric
- Extended Electric - Restricted
- Extended Electric - Extended

Each frame can have only one height-adjustment range, but can vary from frame to frame as they operate independently even though they are linked.

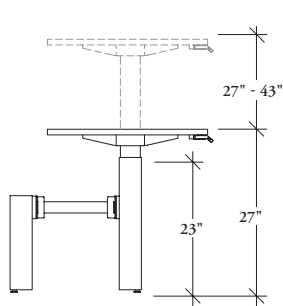

Standard Electric

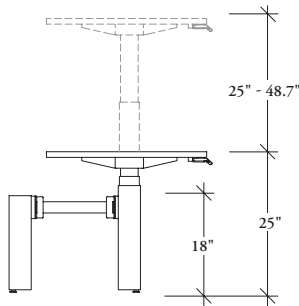

Extended Electric-Restricted

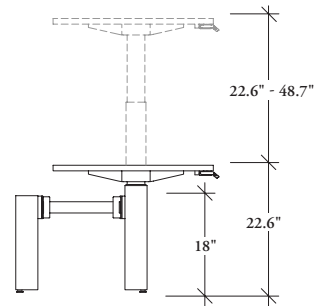

Extended Electric-Extended

## frame basics

Navigate Height-Adjustable Bench begins with a Navigate Frame which can be linked to additional frames. Each frame section accommodates one, two or three users. The Navigate Frame matches the leg profile of Navigate freestanding, work and meeting tables.

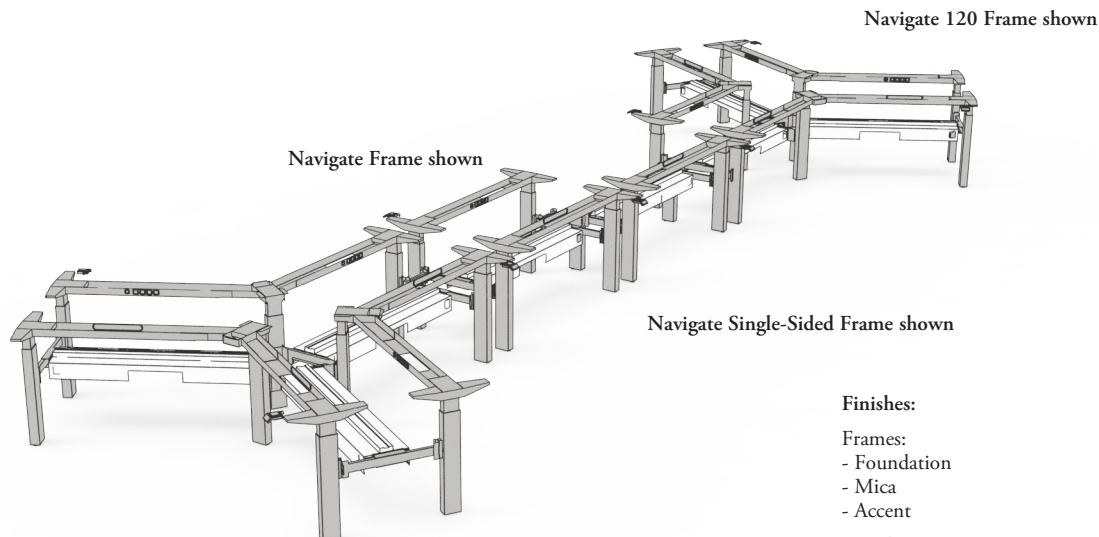

- Height-Adjustable Ranges
  - Standard Range (27"-43"),
  - Extended Range- Restricted (25"-48.7")
  - Extended Range- Extended (22.6"-48.7") electric mechanisms
- Switch Types
  - Standard Up/ Down
  - Display with Up/ Down Memory
  - Toggle Up/ Down
  - Display Toggle with memory and Navigate GPS
- Cross Channel Integrated Powerbar available
- Cable Management Accessories available:
  - Cable Organizer with Felt Cover
  - Dual Plastic Trays with Powerbar
  - Dual Plastic Trays

### Finishes:

#### Frames:

- Foundation
- Mica
- Accent

#### Switches:

- Up/Down Memory
- Ebony Coordinate

#### Toggle Up/Down Memory and Display Toggle with Memory and Navigate GPS

- Anthracite
- Platinum
- Crisp Grey

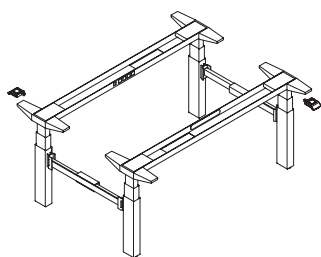

### Navigate Frame (HNBFA)

- Used with two rectangular worksurfaces to create a bench
- Depths:
  - 48", 60" and 72"
- Widths:
  - 46"-94" in 6" increments

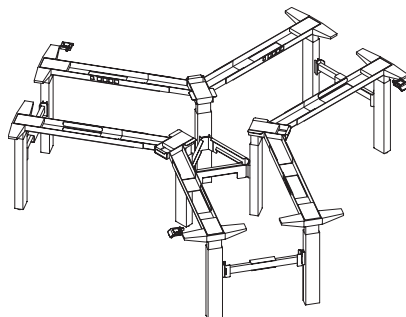

### Navigate 120 Frame (HNBFT)

- Used with three 120 worksurfaces to create a bench
- Depths:
  - 48" and 60"
- Widths:
  - 46", 52" and 58"

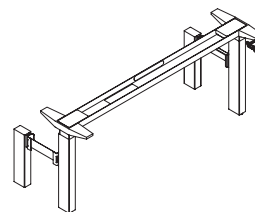

### Navigate Single-Sided Frame (HBNFZ)

- Used with one rectangular worksurfaces to create a bench
- Depths:
  - 24" and 30"
- Widths:
  - 46"-94" in 6" increments



## frame accessory basics

Navigate Height-Adjustable Bench offers options for linking frames to each other, the Interpret Bench and for concealing power.

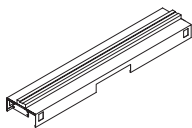
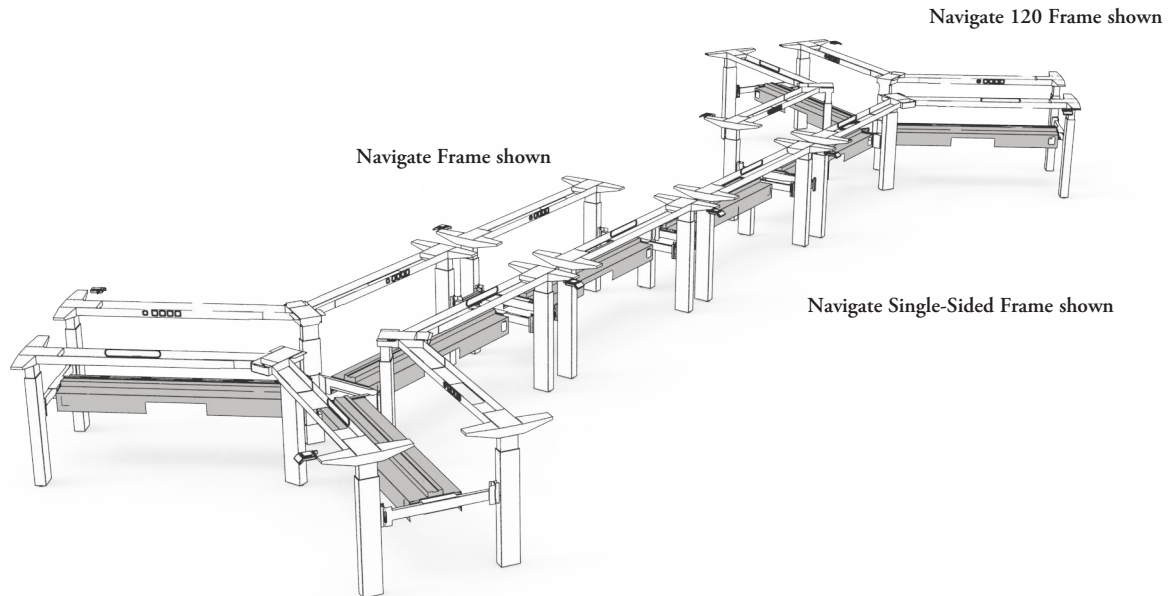

### Navigate Wire Channel (HNBFCN)

- Mounts to the leg brace and conceals the power module, base feed, receptacles and power harness
- Depth:
  - 7"
- Widths:
  - 46"- 94" in 6" increments
- Available for Dual-Sided and Single-Sided Applications
- Navigate Wire Channel, Dual-Sided has a standard capacity of four duplex outlets (eight in total)
- Navigate Wire Channel, Single-Sided has a standard capacity of two duplex outlets (four in total)
- Includes data provision
- Includes removable side door for access to electrical outlets
- Finishes:
  - Foundation
  - Mica
  - Accent



### Navigate Frame Link (HNBFFN)

- Used to connect two Navigate Height-Adjustable Frames together
- Contains two brackets, one package is required for each bench connection
- The link is concealed by Mid Covers and Mid Gables
- Finished in Ebony



### Navigate Systems Link (HNBFSN)

- Used to join an Interpret Bench Frame to a Navigate Height-Adjustable Frame
- Includes an integrated wire management channel to allow for the continuation of modular electrics between products
- Finishes:
  - Foundation
  - Mica
  - Accent

## planning with frames

The following should be considered when planning with Frames.

Rectangular, 120 and Single-Sided Frames can be combined to create simple or innovative workstations.

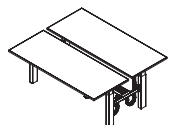

**Rectangular Frame**  
Two workstations

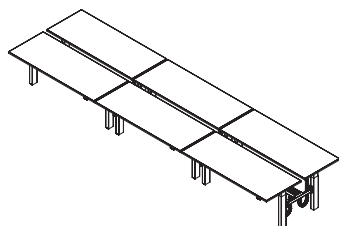

**Rectangular Frames linked to each other**  
Six workstation cluster

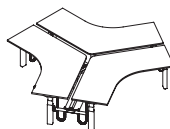

**120 Frame**  
Three workstation cluster

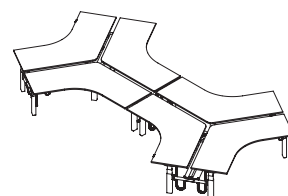

**Two 120 Frames linked together**  
Six workstation cluster

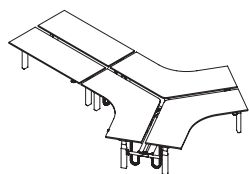

**One 120 Frame linked to one rectangular frame**  
Five workstation cluster

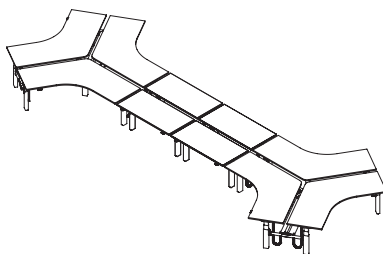

**Two 120 Frames linked to two Rectangular Frames**

- Ten workstation cluster
- Creates a dog bone style workstation

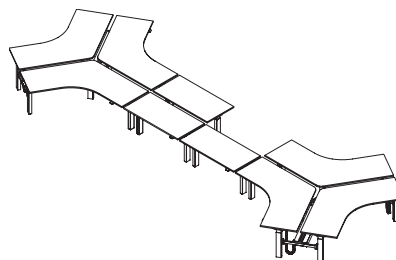

**Two 120 Frames linked to one Rectangular Frame and one Single-Sided Frame**

- Nine workstation cluster
- Creates a dog bone style workstation
- Single-Sided Frame allows for impediments when planning

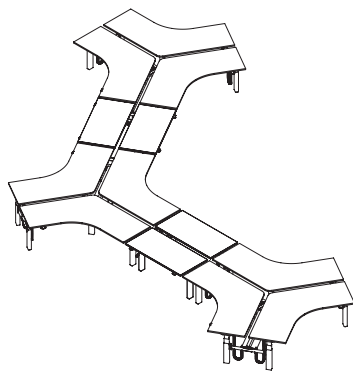

**Three 120 Frames linked to two Rectangular Frames**  
Thirteen workstation cluster or nine workstations with shared surfaces

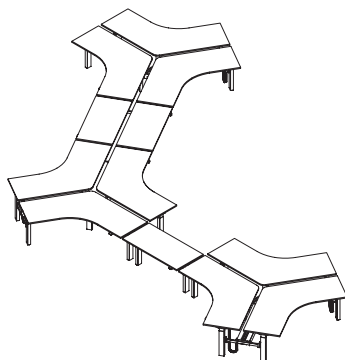

**Three 120 Frames linked to one Rectangular Frame and one Single-Sided Frame**  
Twelve workstation cluster or nine workstations with shared surfaces

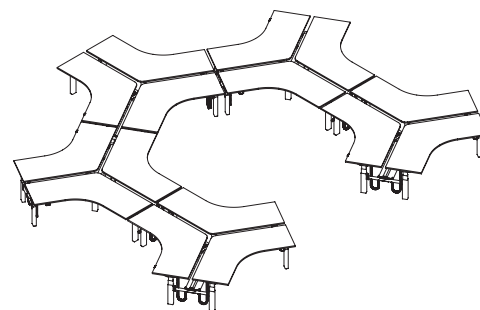

**Five 120 Frames linked together**

- Fifteen workstation cluster
- Creates a stock exchange style workstation

# planning with frames (continued)

## navigate single-sided frame

The Navigate Single-Sided Frame is paired with either Navigate Single-Sided Rectangular Worksurface (HNBWRS) or Navigate Single-Sided Rectangular Extended Worksurface (HNBWES) to create a Navigate Height-Adjustable Bench Single-Sided Stations.

### Single-Sided Bench

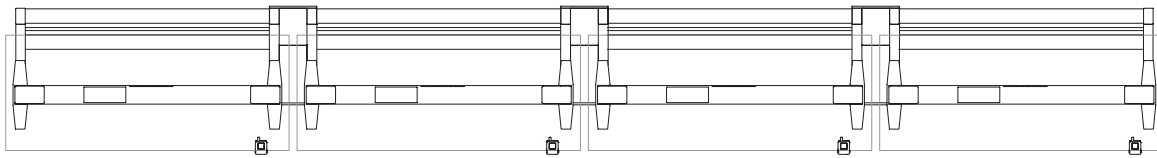

### Column Condition

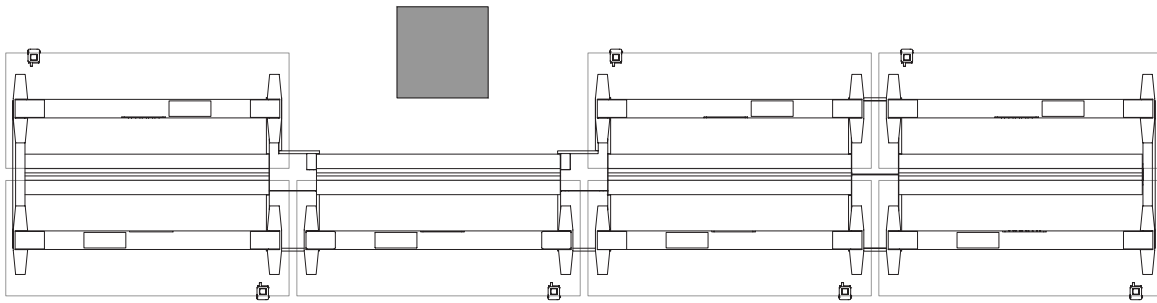

### Wall Condition

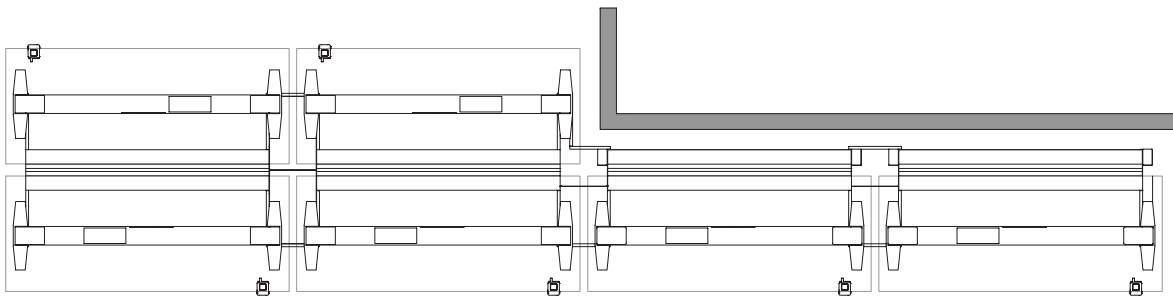

## planning with frames (continued)

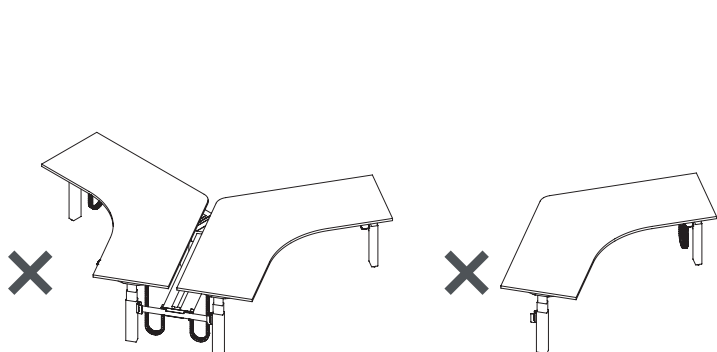

Navigate 120 Frames always include three bases. Neither single or double user applications are possible.

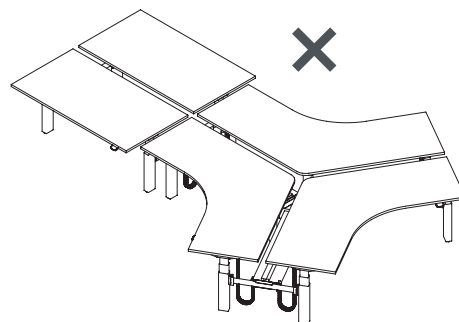

Navigate 120 Frames cannot be linked to 72" Navigate Rectangular Frames. All worksurfaces must be the same depth.

### switches

NOTE: Display switches include the following:

- Ability to change units from imperial to metric
- Ability to display the actual height of the table

Three types of switches are offered;

1. Display with Up/Down Memory
2. Toggle Up/Down
3. Display Toggle with Memory and Navigate GPS



#### Standard Up/Down (S)

- Basic up/down function

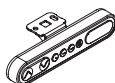

#### Display with Up/Down Memory (D)

- Basic up/down function
- Display
- Four programmable memory settings
- Error Code Read-Out

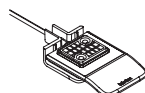

#### Toggle Up/Down (T)

- Basic up/down function
- Soft touch material
- Contoured shape for ease of use

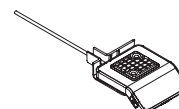

#### Display Toggle with Memory and Navigate GPS (X)

- Large display
- Four programmable memory settings
- Navigate GPS: Teknion's Sit/Stand Guides and Reminders Aid
- Teknion Sit/Stand Reminders Aid
- Soft touch material
- Can be reprogrammed using Teknion Switch Configuration software
- Error Code Read-Out with QR Code

### leveling

Navigate Height-Adjustable Bench Frames allow for 3" of leveling. When more than 3" of leveling is required, a break in the bench run is necessary.

A site check prior to order is required to determine floor levels.

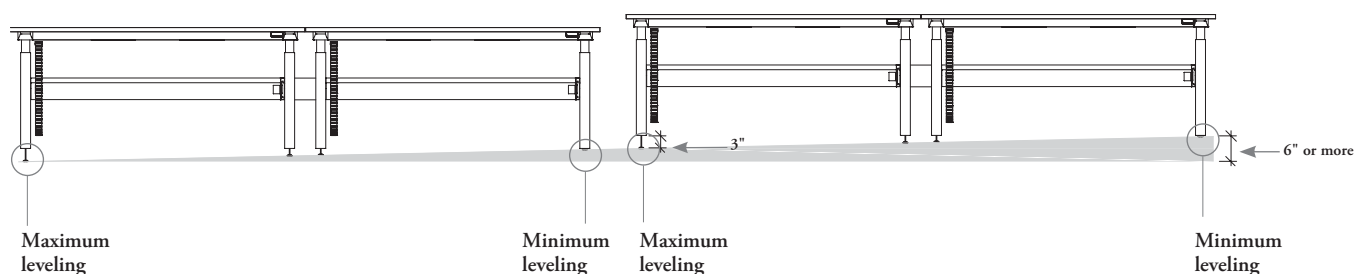

## planning with frames (continued)

### base frame integrated power bar and iec connection

The following options are available for base integrated power below the worksurface. Each can be specified as an option on Height-Adjustable Navigate Bench Frames.

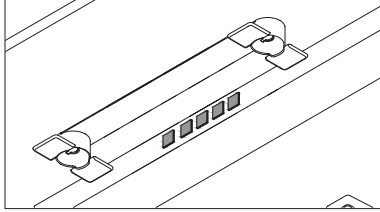

#### No Electrics

- When no electrics are specified, a cover will be in place where electrics can be added
- Electrics can be added in the future

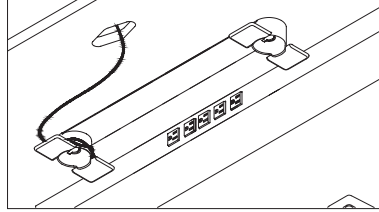

#### Cross Channel Integrated Powerbar

- Mounts inside the Cross Channel
- Four outlets and one internal cord that continues power through to the control box
- Available in table widths 46"-94"

For more information about planning with IEC connection and height-adjustability, refer to Complements: *Teknion's Ergonomics & Accessories Program*.

### wire management

The following options are available for wire management below the worksurface. Each can be specified as an option on the Height-Adjustable Navigate Bench Frames.

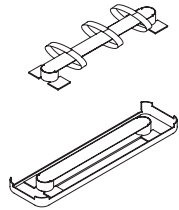

#### Cable Organizer with Felt Cover

- 7-1/2" width x 28" length
- Available on table widths 46" and larger
- Available on benches with 48", 60" depth (without central electrical grommet or rectangular grommet in center, without desk edge screen) and 72" depth
- Pilot holes on worksurfaces

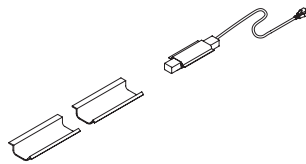

#### Dual Plastic Trays with Powerbar

- Each Tray is 10" length x 4-3/4" width x 1-1/2" height
- Power Unit: 12" length x 1-1/4" width x 2" height
- Available on table widths 46" and larger
- Available on benches with 48", 60" and 72" depth
- No Pilot holes on worksurfaces

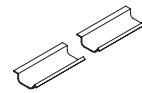

#### Dual Plastic Trays

- Each Tray is 10" length x 4-3/4" width x 1-1/2" height
- Available on table widths 46" and larger
- Available on benches with 48", 60" and 72" depth
- No pilot holes on worksurfaces

## worksurface basics

Navigate Worksurfaces are available for Rectangular Frames and 120 Frames with a variety of center gap options to accommodate casual screens.

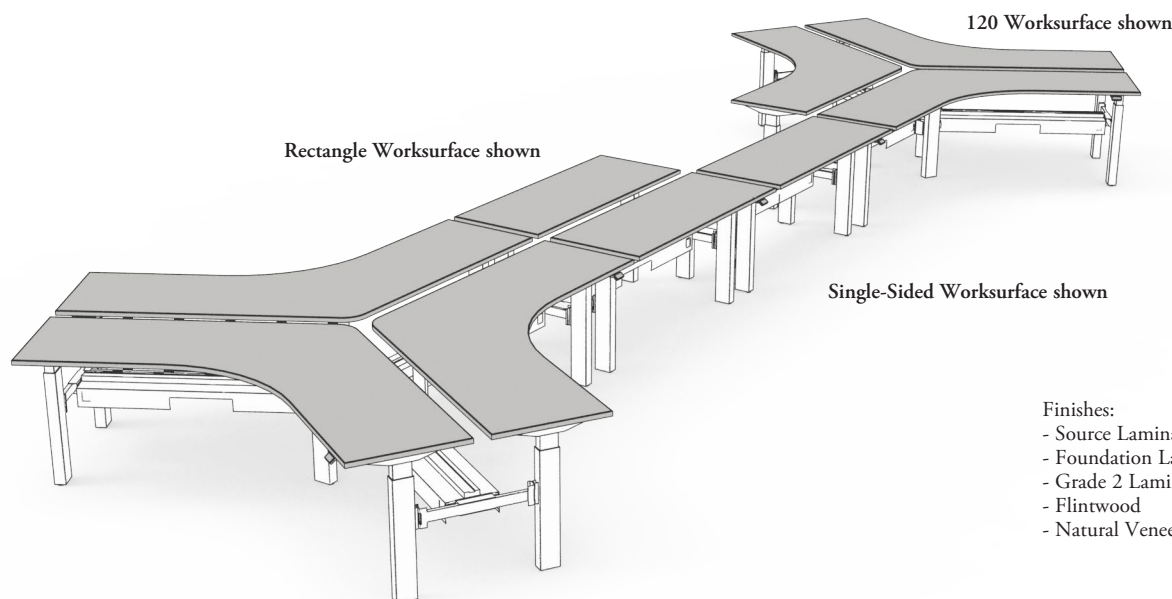

Finishes:  
 - Source Laminate  
 - Foundation Laminate  
 - Grade 2 Laminate  
 - Flintwood  
 - Natural Veneer

- Corner profile:
  - Rounded
  - Square
- Cut out locations:
  - Left, Right and Center
  - Left and Right
  - Left
  - Right
  - Center

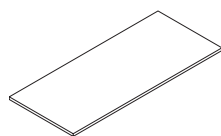

### Navigate Rectangular Worksurface (HNBWRN)

- Depths:
  - 22", 23", 28", 29", 34" and 35"
  - All depths are nominal and actual depths are half inch less than nominal depth to allow screen space
- Widths:
  - 46"-94" in 6" increments
  - All widths are actual to match the frame widths

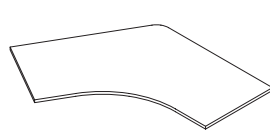

### Navigate 120 Worksurface (HNBWTN)

- Depths:
  - 22", 23", 28" and 29"
  - All depths are nominal and actual depths are half inch less than nominal depth to allow screen space
- Widths:
  - 46", 52" and 58"
  - All widths are actual, to match the frame widths
- Rectangular Grommets cut out locations:
  - Left and Right
  - Left
  - Right

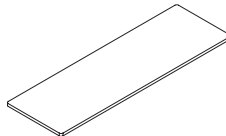

### Navigate Single-Sided Rectangular Worksurface (HNBWRS)

- Depths:
  - 22", 23", 28" and 29"
  - All depths are nominal and actual depths are half inch less than nominal depth to allow screen space
- Widths:
  - 46"-94" in 6" increments
  - All widths are actual to match the frame widths

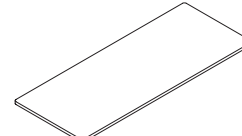

### Navigate Single-Sided Rectangular Extended Worksurface (HNBWES)

- Depths:
  - 28" and 34"
  - All depths are actual
- Widths:
  - 46"-94" in 6" increments
  - All widths are actual to match the frame widths

# planning with worksurfaces

The following should be considered when planning with Navigate Worksurfaces.

## depths and widths

Depths of Navigate Rectangular Worksurface, Navigate 120 Worksurface and Single-Sided Worksurface are always nominal. Actual depth is 1/2" less to provide a 3" or 5" gap for space division. Depths for Navigate Rectangular Single-Sided Extended Worksurfaces are always actual. Widths for all worksurfaces are actual.

### Navigate Rectangular Worksurface

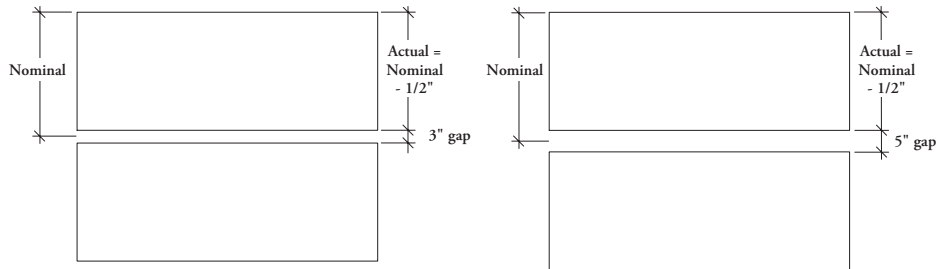

### Navigate 120 Worksurface

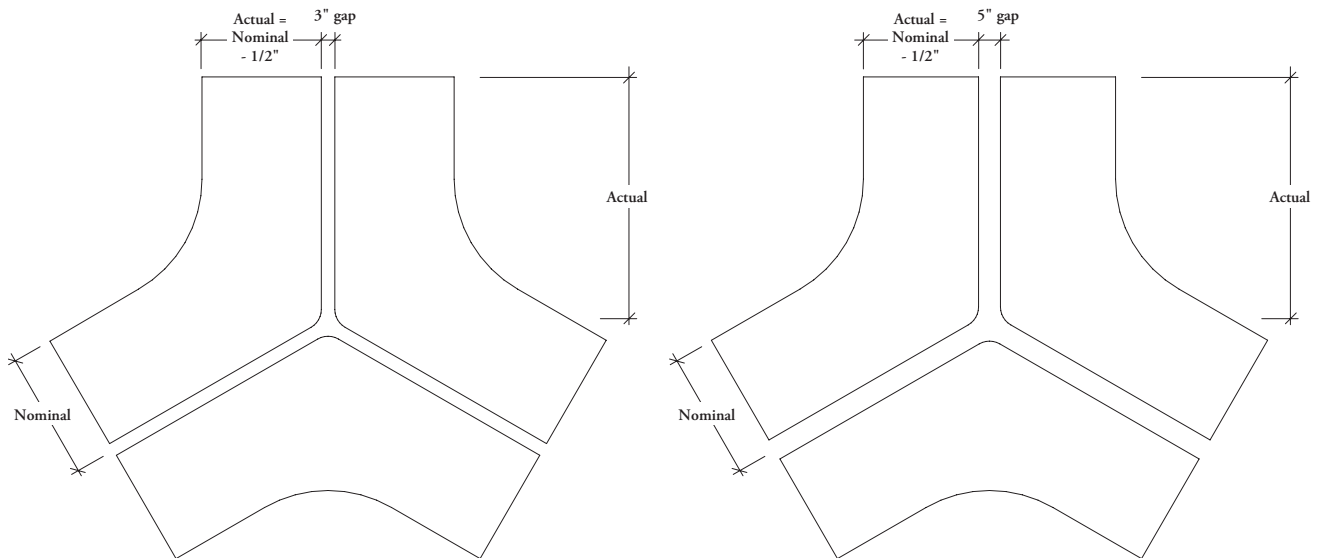

### Navigate Single-Sided Extended Worksurface

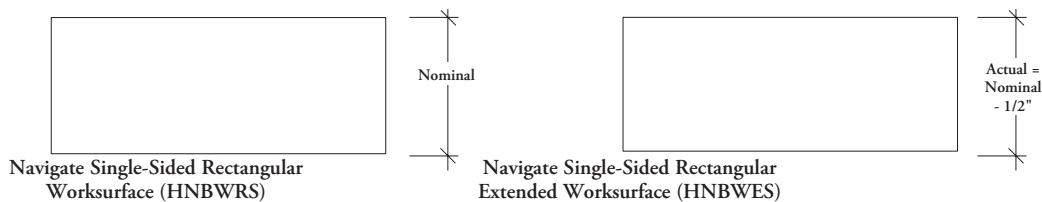

There is a 2" gap between a Navigate Single-Sided Rectangular Extended Worksurface and Corridor Screen.

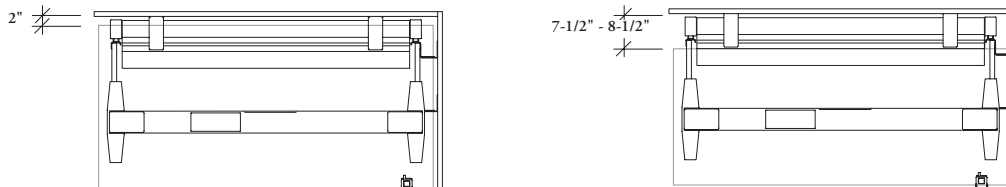

Navigate Single-Sided Rectangular Extended Worksurface with Corridor Screens

Navigate Single-Sided Rectangular Worksurface with Corridor Screens

## planning with worksurfaces (continued)

**Worksurfaces for dual-sided applications are available with the following gaps:**

- 3" to allow for a screen that is fixed to the frame
- 5" to allow for two screens mounted to the worksurfaces
- 5" to allow for a screen fixed to the frame, and two screens mounted to the worksurface

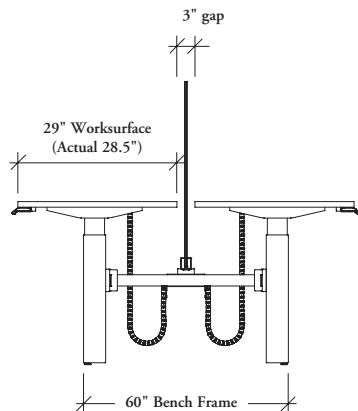

When a 3" gap is required for a frame mounted screen, the following worksurface depths are used on each of the frame depths

- 23" deep worksurface on 48" deep frame
- 29" deep worksurface on 60" deep frame
- 35" deep worksurface on 72" deep frame (72" depth is not available on a 120 Frame)

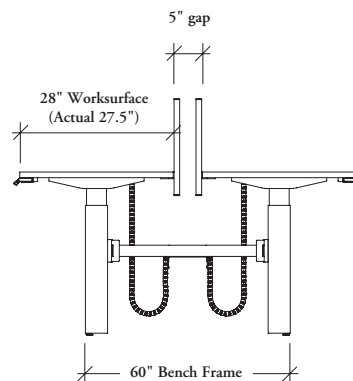

When a 5" gap is required for a frame mounted screen, the following worksurface depths are used on each of the frame depths

- 22" deep worksurface on 48" deep bench
- 28" deep worksurface on 60" deep bench
- 34" deep worksurface on 72" deep bench (72" depth is not available on a 120 Frame)

### Single-Sided Rectangular Worksurfaces with Fixed Center Screens



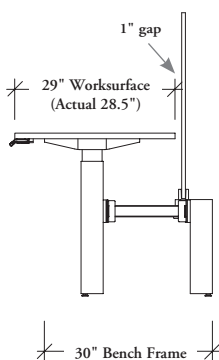
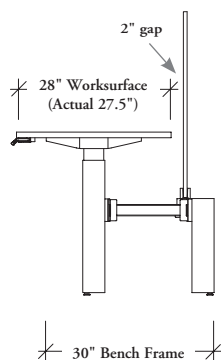

- There is a 1" or 2" gap between the Navigate Single-Sided Rectangular Worksurface and Fixed Center Screen depending on what depth of worksurface is specified.



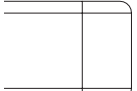
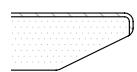
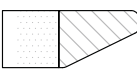

# planning with worksurface edges

The following chart outlines the finishes available on each edge type.

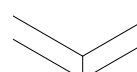
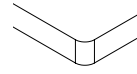
		Source Laminate	Foundation Laminate Surface	Flintwood Surface	Natural Veneer Surface
<b>Flat (8)</b> All Edges			✓		
<b>Flat (9)</b> All Edges				✓	✓
<b>Flat (G)</b> All Edges					
<b>Full Knife (H)</b>			✓	✓	✓
<b>Full Knife (X)</b> All Edges					
<b>Straight Trim (6)</b> User Edge		✓	✓		
<b>Bullnose Trim (2)</b> User Edge			✓		
<b>Straight</b> User Edge		✓	✓	✓	✓
<b>Radius</b> User Edge		✓	✓	✓	✓

- Full Knife, Eased and Bullnose edge details are only on the user side. Non-user edges are always Flat Trim
- Bullnose user edge detail will always have a Straight profile on the ends. All other corner profiles are as selected

## planning with worksurface cut outs & grommets

When planning with worksurface cut outs and grommets two options are available:

- Rectangular cut out which allows cords to be routed from the worksurface top to below the worksurface (they are diamond shaped and include a rectangular cover)
- Navigate Surface Access Power Box is to be paired with a Navigate Rectangular Worksurface with Center Access Door cut out and Navigate Center Access Door to create a worksurface integrated user power solution

### rectangular cut out

Cut out locations:

- 5" on center from the non-user edge
- 8" on center from the side edge

Available:

- Left, Right and Center
- Both Left and Right
- Left
- Right
- Center (if a Center Access Door cut out is specified a center mounted cut out cannot be specified) for Rectangular Worksurfaces

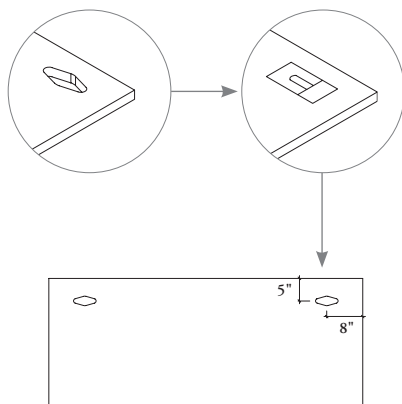

Rectangular Grommet (YEEG) cap must be specified separately and is available through Complements: *Teknion's Ergonomics & Accessories* Program.

Navigate Rectangular Worksurface  
(Single-Sided and Dual-Sided applications)

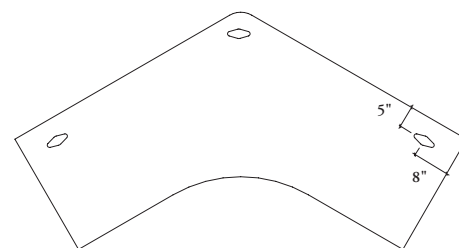

Navigate 120 Worksurface

### center access door cut out

Grommet locations:

- Navigate Rectangular Worksurface:
  - 4-5/16" from the non-user edge
  - Center only
- Navigate 120 Worksurface:
  - 4-5/16" from the non-user edge
  - Center left
  - Center right

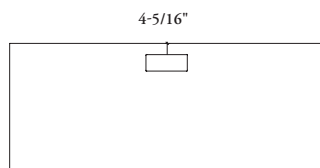

Navigate Rectangular Worksurface  
(Single-Sided and Dual-Sided applications)

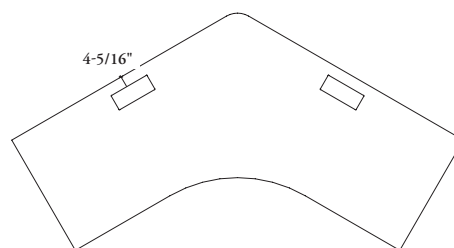

Navigate 120 Worksurface

When a Center Access Door cut out is specified on a worksurface, a Navigate Center Access Door must be ordered separately.

In addition, Navigate Surface Access Power Box must be ordered separately to complete the worksurface integrated solution.

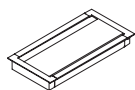

Navigate Center  
Access Door

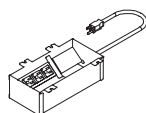

Navigate Surface  
Access Power Box

## planning with worksurface cut outs & grommets (continued)

Navigate Center Access Door can only be specified with Cable Organizer with Felt Cover with 72" depth Navigate Rectangular Frames. Navigate Center Access Door **will not** work with Integrated Power Bar.

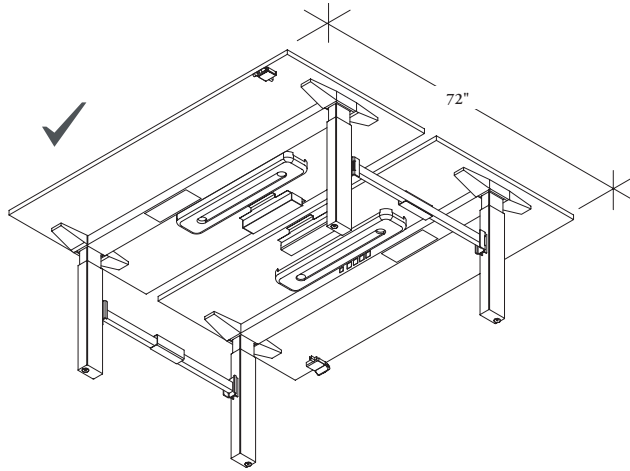

72" deep Navigate Rectangular Frames

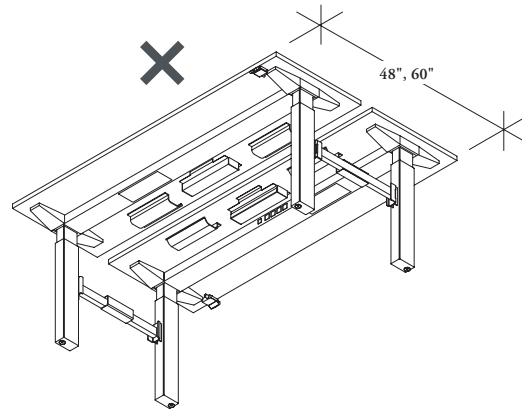

48" and 60" deep Navigate Rectangular Frames

If you specify the Navigate Center Access Door and a Navigate Surface Access Power Box for a Single-Sided Frame application, only the Dual Plastic Trays can be specified for wire management.

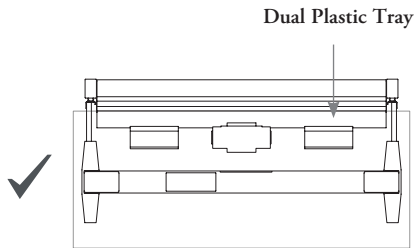

Navigate Rectangle Worksurface with  
Navigate Center Access Door Dual  
Plastic Trays

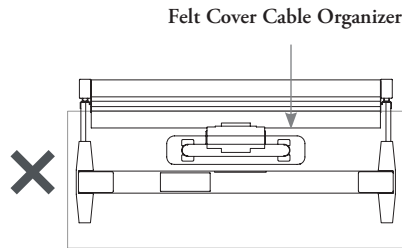

58" Navigate Rectangle Worksurface  
with Navigate Center Access Door  
with Navigate Surface Access Power  
Box and Felt Cover Cable Organizer

## understanding space division

An variety of screens and covers are available to provide privacy for Navigate Height-Adjustable Bench users.

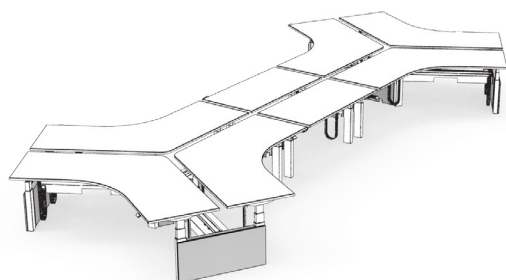

### mid and end covers & mid and end gables

Mid and End Covers and Mid and End Gables conceal the leg braces and wire connections from one frame to the next in the bench.

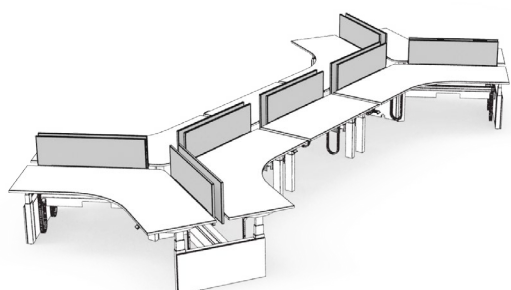

### desk edge screens

Desk edge screens provide privacy and raise and lower with the worksurface when user adjusts the height for their workstation.

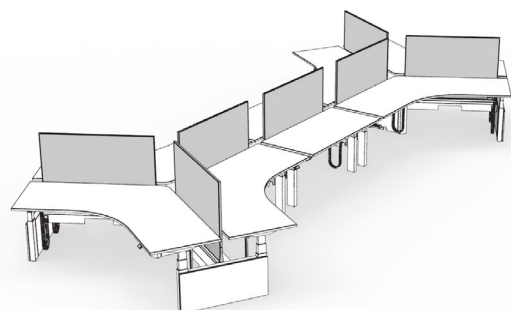

### fixed center screens

Fixed center screens provide privacy in the seated position and maintain a uniform datum height when the workstations are at different heights..

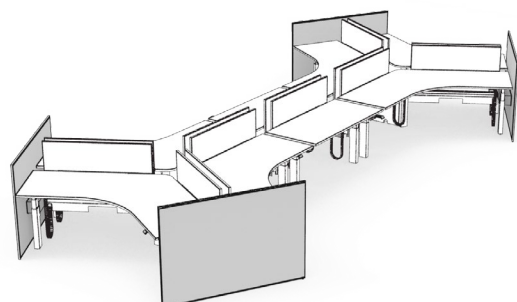

### end of run screens

End of run screens provide privacy and spatial division at the end of a bench.

# mid & end covers basics

Mid and End Covers are available to conceal the exposed leg of the Frame.

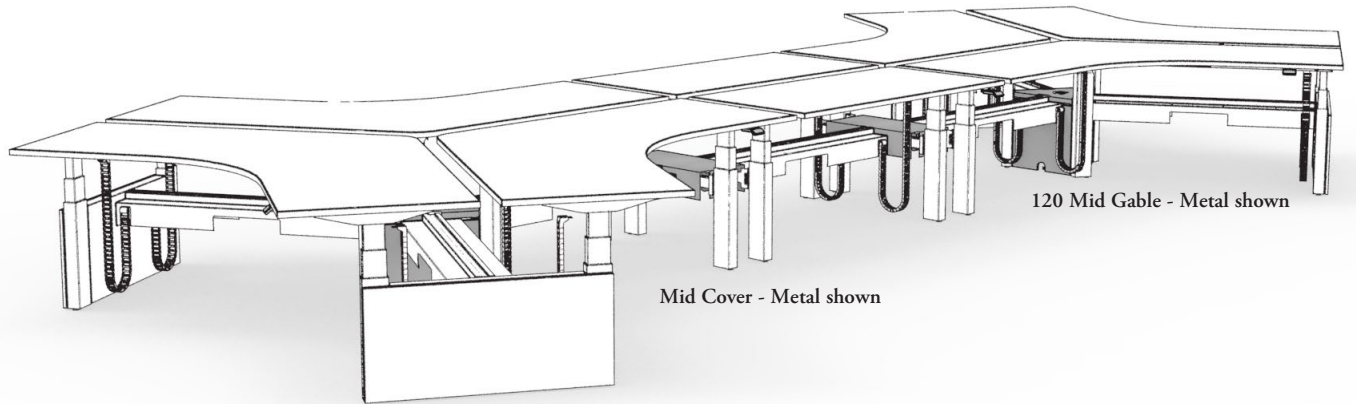

Depths:

- 48", 60" and 72" to match frame sizes

Finishes:

- Solid and Metal Covers:
  - Foundation
  - Mica
  - Accent

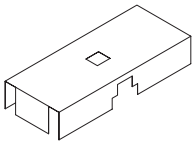

**Navigate Mid Cover - Metal**  
(HNBCCMMN)

- Conceals the mid leg brace in rectangular frame applications
- Power pole option is available
- Wire Channel option is available

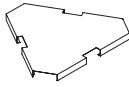

**Navigate 120 Mid Cover - Metal**  
(HNBCCMMT)

- Conceals the mid leg brace in 120 frame applications
- Power pole option is available
- Wire Channel option is available

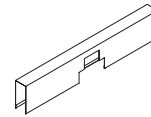

**Navigate End Cover - Metal**  
(HNBCCEMN)

- Conceals the end leg brace in rectangular and 120 frame applications



**Navigate Single-Sided Mid Cover - Metal**  
(HNBCCMMS)

- Conceals the Navigate Single-Sided Frame leg brace in the mid location
- Cannot be used with a Power Pole



**Navigate Single-Sided End Cover - Metal**  
(HNBCCEMS)

- Conceals the Navigate Single-Sided Frame leg brace at the start or end of a run
- Power Pole option is available

## mid & end gables basics

Mid and End Gables are available to conceal the end and mid leg braces and extend to the floor.

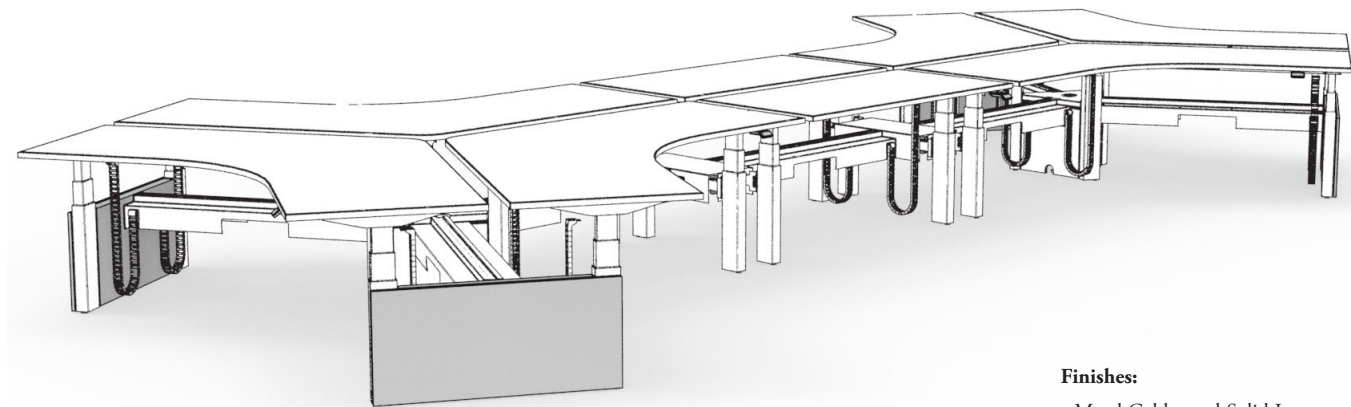

Solid End Gable shown

Depths:  
• 48", 60" and 72" to match frame sizes

### Finishes:

- Metal Gables and Solid Inner Gables:
  - Foundation
  - Mica
  - Accent
- Solid Outer Gables:
  - Source Laminate
  - Flintwood
  - Natural Veneer

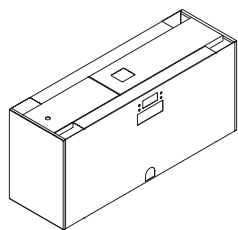

### Navigate Mid Gable - Metal (HNBCGMMN)

- Conceals the mid leg brace and extends to the floor in rectangular frame applications
- Power pole option is available
- Base feed option is available

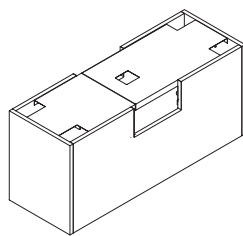

### Navigate Mid Gable - Solid (HNBCGMSN)

- Conceals the mid leg brace and extends to the floor in rectangular frame applications
- Power pole option is available
- Base feed option is available

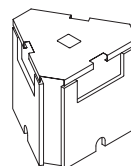

### Navigate 120 Mid Gable - Metal (HNBCGMMT)

- Conceals the mid leg brace and extends to the floor in 120 frame applications
- Power pole option is available
- Base feed option is available

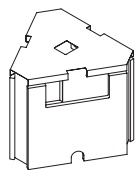

### Navigate 120 Mid Gable - Solid (HNBCGMST)

- Conceals the mid leg brace and extends to the floor in 120 frame applications
- Power pole option is available
- Base feed option is available

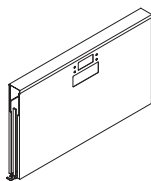

### Navigate End Gable - Metal (HNBCGEMN)

- Conceals the end leg brace and extends to the floor in rectangular and 120 frame applications

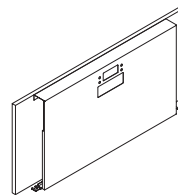

### Navigate End Gable - Solid (HNBCGESN)

- Conceals the end leg brace and extends to the floor in rectangular and 120 frame applications

# mid & end gables basics (continued)

Mid and End Gables are available to conceal the end and mid leg braces and extend to the floor.

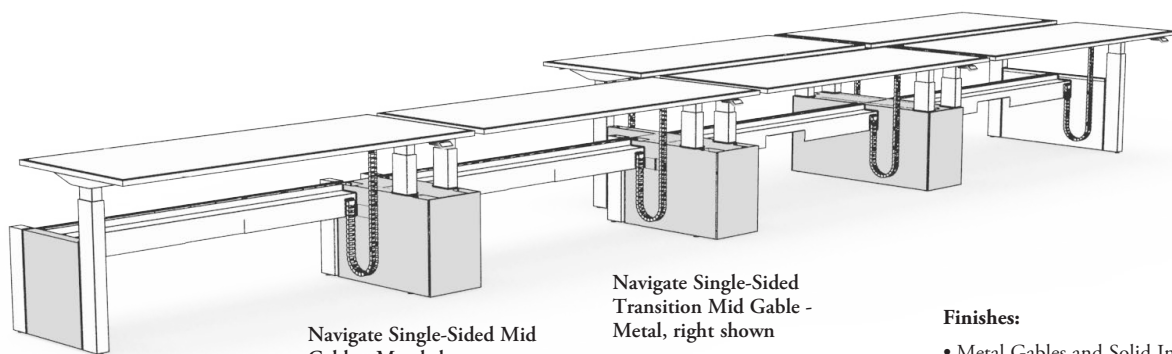

Navigate Single-Sided End Gable - Metal shown

Navigate Single-Sided Mid Gable - Metal shown

Navigate Single-Sided Transition Mid Gable - Metal, right shown

## Finishes:

- Metal Gables and Solid Inner Gables:
  - Foundation
  - Mica
  - Accent
- Solid Outer Gables:
  - Source Laminate
  - Flintwood
  - Natural Veneer

- Depths:
  - 48", 60" and 72" to match frame sizes

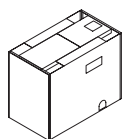

Navigate Single-Sided Mid Gable - Metal (HNBCGMS)

- Attaches to the Navigate Single-Sided Frame and the Navigate Height-Adjustable Bench Frame or 120 Frame leg braces in the mid locations in a run
- Power pole option is available
- Base feed option is available

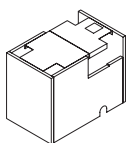

Navigate Single-Sided Mid Gable - Solid (HNBCGMS)

- Attaches to the Navigate Single-Sided Frame and the Navigate Height-Adjustable Bench Frame or 120 Frame leg braces in the mid locations in a run
- Power pole option is available
- Base feed option is available

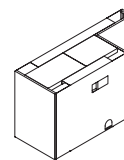

Navigate Single-Sided Transition Mid Gable - Metal (HNBCGMMR)

- Attaches to the Navigate Single-Sided Frame and the Navigate Height-Adjustable Bench Frame or 120 Frame leg braces in the mid locations in a run
- Base feed option is available
- Left or right handed option is available

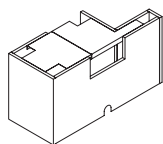

Navigate Single-Sided Transition Mid Gable - Solid (HNBCGMSR)

- Attaches to the Navigate Single-Sided Frame and the Navigate Height-Adjustable Bench Frame or 120 Frame leg braces in the mid locations in a run
- Base feed option is available
- Left or right handed option is available



Navigate Single-Sided End Gable - Metal (HNBCGEMS)

- Attaches to the Navigate Single-Sided Frame leg brace

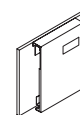

Navigate Single-Sided End Gable - Solid (HNBCGESS)

- Attaches to the Navigate Single-Sided Frame leg brace

## planning with mid & end gables

The following should be considered when planning with Mid & End Gables.

### mid gables

Solid and Metal mid gables wrap around the frame to conceal the legs.

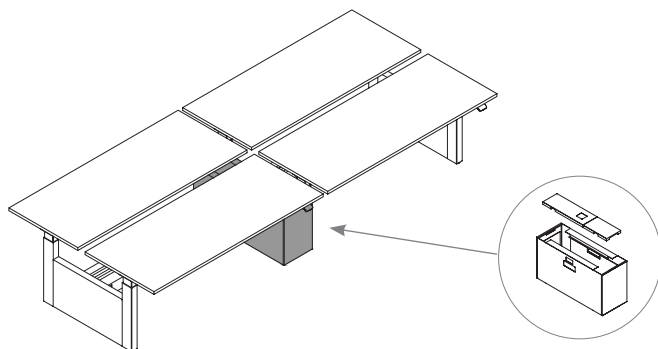

**Rectangular Frame**

Has a two piece metal cap for access.

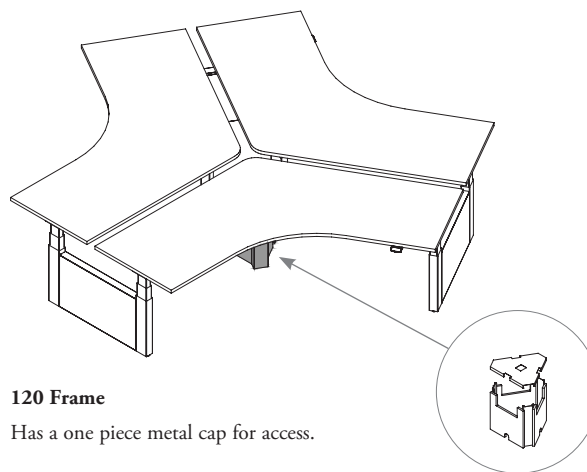

**120 Frame**

Has a one piece metal cap for access.

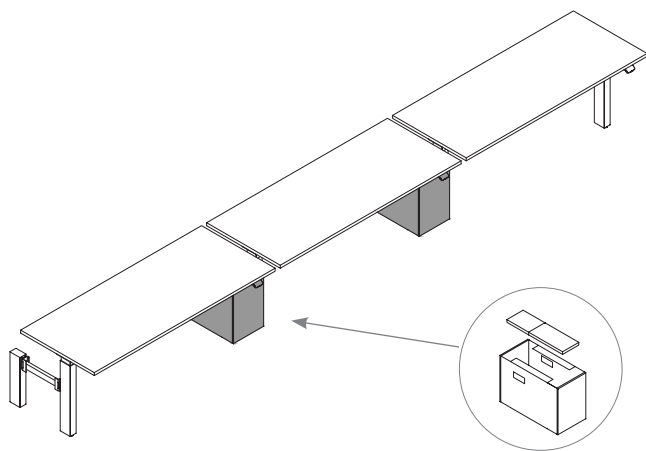

**Single-Sided Frame**

Has a two piece metal cap for access.



## planning with mid & end gables (continued)

### end gables

#### Metal

The Metal End Gable is an infill that aligns with the legs of the frame.

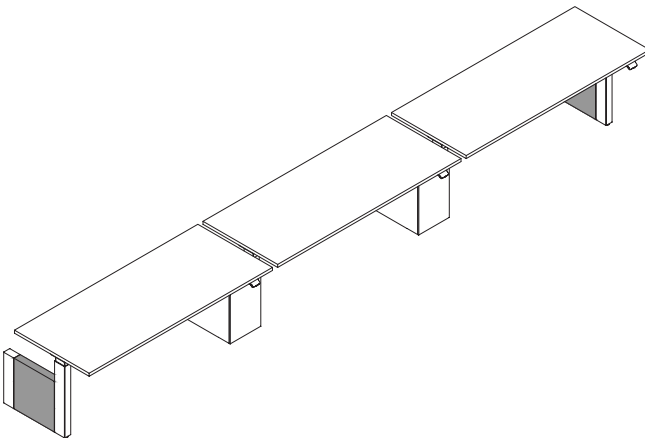
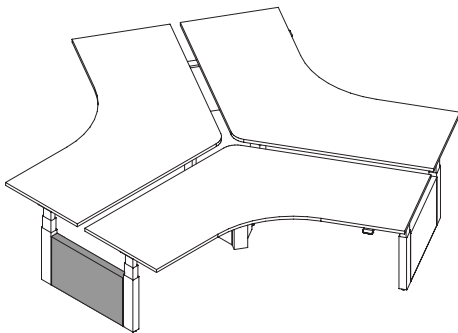
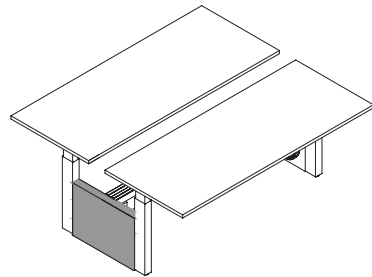

#### Solid

The Solid End Gable is outward facing only and does **not** wrap around the legs of the frame. The leg brace is covered with a metal infill to the floor.

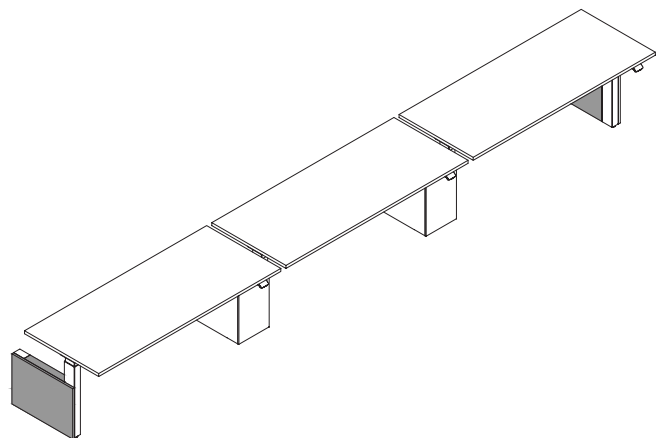
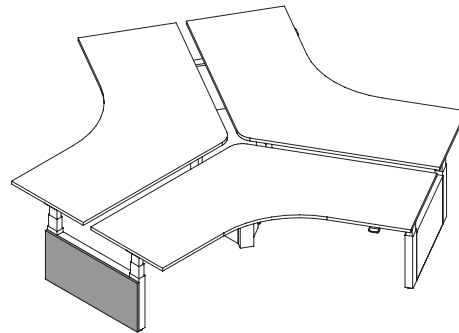
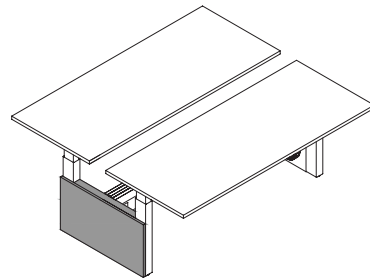

## planning with mid & end gables (continued)

### transition gables

#### Metal

The Transition Gable - Metal is an infill that aligns with the legs of the Rectangular Frame and Single-Sided Frame.

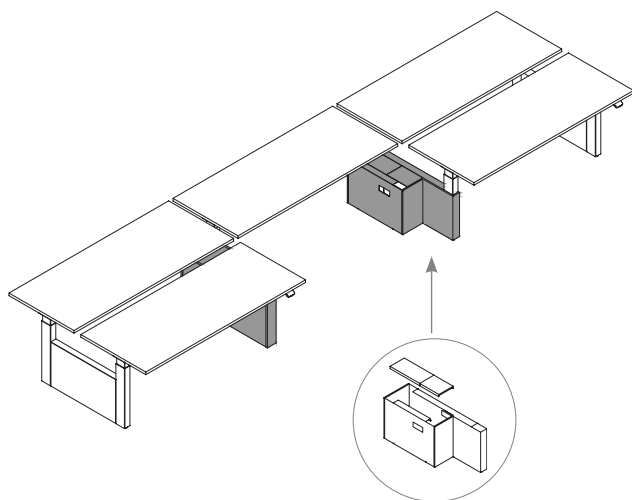

#### Solid

The Transition Gable - Solid is an infill that aligns with the legs of the Rectangular Frame and Single-Sided Frame.

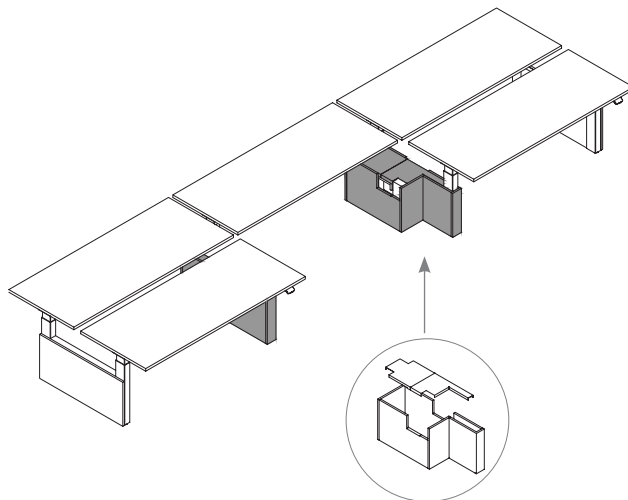

Transition gables are handed.

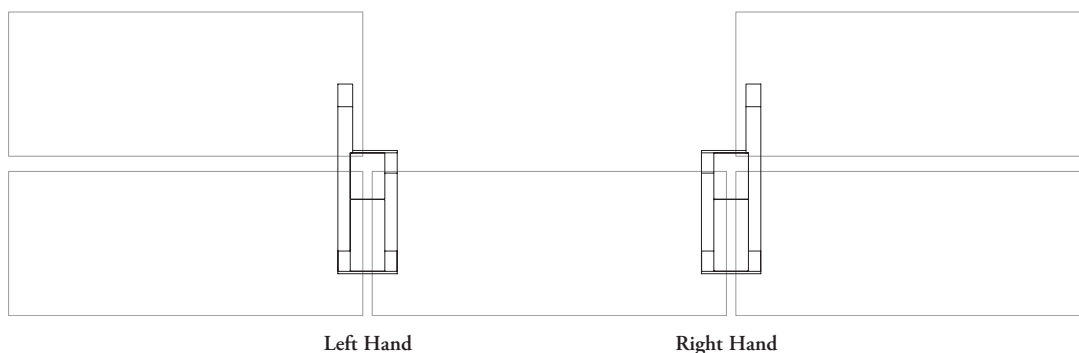

# fixed center screen basics

Fixed Center Screens mount to the accessory beam of the Navigate Height-Adjustable Bench to provide privacy between users.

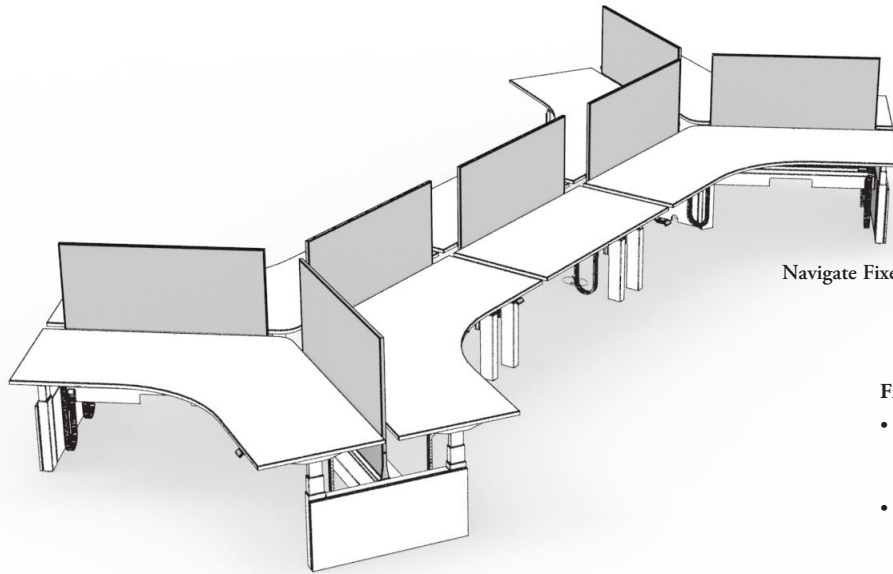

Navigate Fixed Center Screen - Fabric shown

- Used with worksurfaces that provide a 3" gap
- Heights:
  - 33" to achieve a 51" height datum

## Finishes:

- Fabric:
  - Panel Fabrics Gr. A, 1-5 COM
  - Upholstery Fabrics Gr. 1-10 COM
- Solid:
  - Source Laminate
  - Flintwood
  - Natural Veneer
- Glass:
  - Clear
  - Frost
- Trim bracket:
  - Foundation
  - Mica
  - Accent

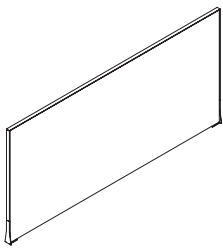

Navigate Fixed Center Screen - Fabric (HNBCFF)

- Mounts to the accessory beam to provide solid privacy between users with a softer fabric aesthetic
- Available for inset applications
  - Inset Screen:
    - 12" narrower than the nominal dimension, providing a 6" inset on each side
- Widths:
  - 46" to 82" widths in 6" increments
- Glass thickness:
  - 10mm

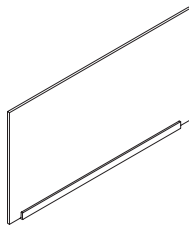

Navigate Fixed Center Screen - Solid (HNBCFS)

- Mounts to the accessory beam to provide solid privacy between users
- Available for full width or inset applications
  - Inset Screen:
    - 12" narrower than the nominal dimension, providing a 6" inset on each side
  - Full Screen:
    - 4" narrower than the nominal dimension, providing a 2" inset on each side
- Widths:
  - 46" to 94" widths in 6" increments

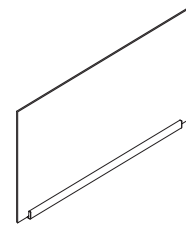

Navigate Fixed Center Screen - Glass (HNBCFG)

- Mounts to the accessory beam to provide translucent privacy between users
- Available for full width or inset applications
  - Inset Screen:
    - 12" narrower than the nominal dimension, providing a 6" inset on each side
  - Full Screen:
    - 4" narrower than the nominal dimension, providing a 2" inset on each side
- Widths:
  - 46" to 82" widths in 6" increments
- Glass thickness:
  - 10mm

## desk edge screen basics

Desk Edge Screens mount to the Navigate Rectangular Worksurfaces to provide privacy between users and moves with the worksurfaces as the height changes.

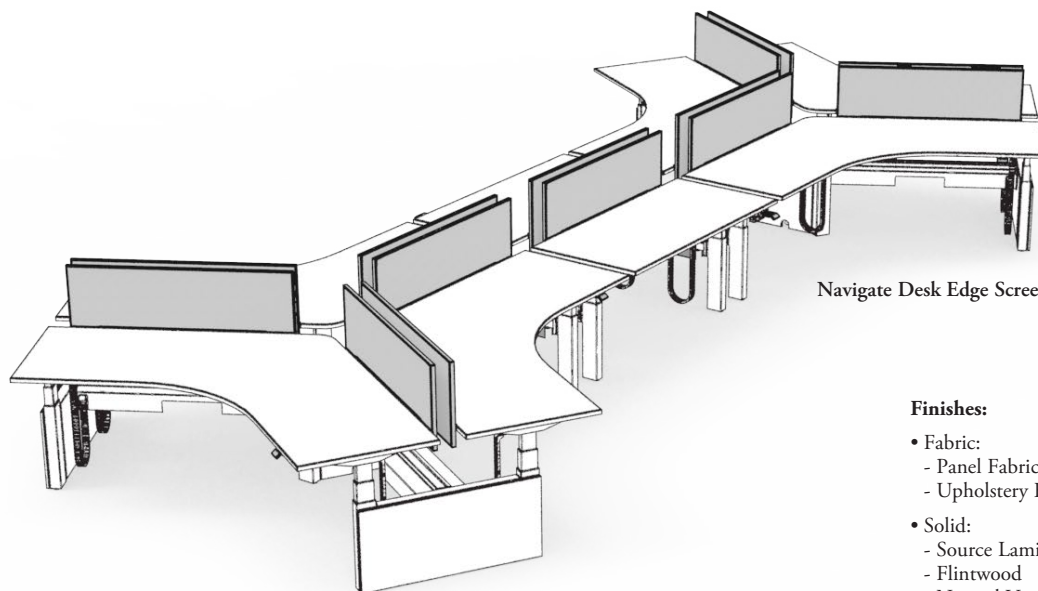

Navigate Desk Edge Screen - Fabric shown

- Used with worksurfaces that provide 5" gap
- Heights:
  - 13" and 22" to achieve 42" and 51" datum

### Finishes:

- Fabric:
  - Panel Fabrics Gr. 1-5 COM
  - Upholstery Fabrics Gr. 1-10 COM
- Solid:
  - Source Laminate
  - Flintwood
  - Natural Veneer
- Glass:
  - Clear
  - Frost
- Trim bracket:
  - Foundation
  - Mica
  - Accent

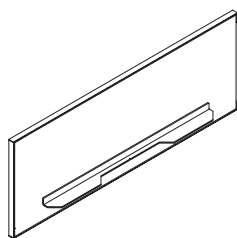

Navigate Desk Edge Screen - Fabric  
(HNBCDF)

- Widths:
  - 46" to 82" in 6" increments

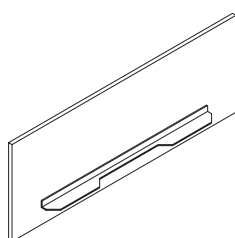

Navigate Desk Edge Screen - Solid  
(HNBCDS)

- Widths:
  - 46" to 94" in 6" increments

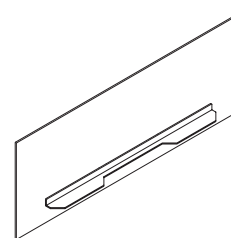

Navigate Desk Edge Screen - Glass  
(HNBCDG)

- Widths:
  - 46" to 82" in 6" increments
- Available in 6mm or 10mm thicknesses

# planning with fixed & desk edge screens

The following should be considered when planning with fixed and desk edge screens.

Screens extend 3 1/2" below the worksurface.

Two screen heights available to provide the most user privacy when worksurfaces are at different heights:

- 13" height, which is best suited for Standard Range frames
- 22" height, which is best suited for Extended Range Frames

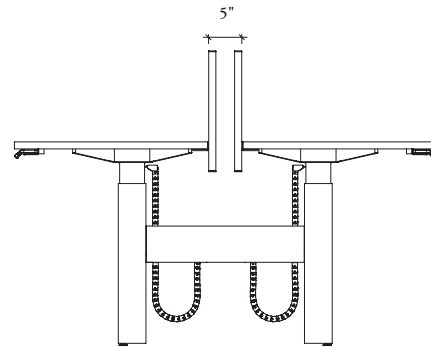
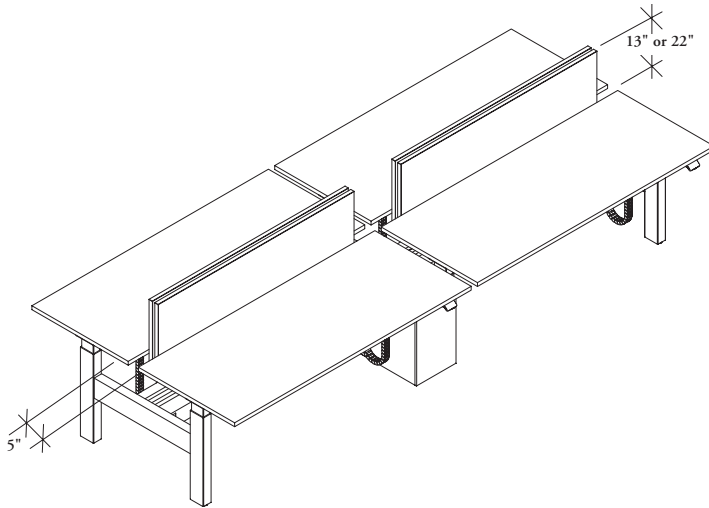

- The Desk Edge Screen is mounted flush to the rear edge of the worksurface
- Pass through grommets will be required for wires to be routed below the worksurface

Desk Edge Screens are used with worksurfaces that provide a 5" gap. They will not fit with only a 3" gap.

When specifying the Desk Edge Screen it is important to consider the nominal vs. actual sizing.

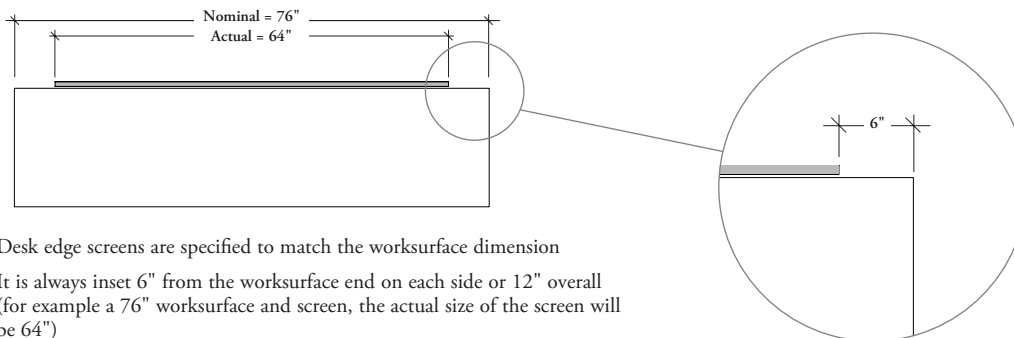

- Desk edge screens are specified to match the worksurface dimension
- It is always inset 6" from the worksurface end on each side or 12" overall (for example a 76" worksurface and screen, the actual size of the screen will be 64")

## planning with fixed & desk edge screens (continued)

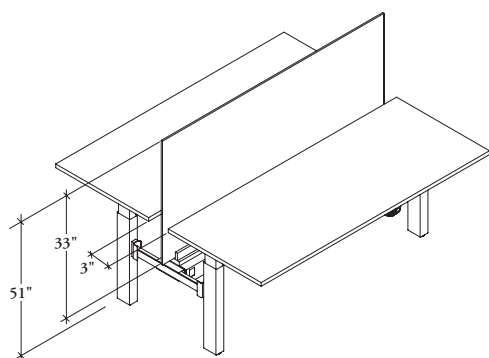

The Fixed Center Screen is 33" h and has an overall 51" h datum height. Must be used with worksurfaces with a 3" gap.

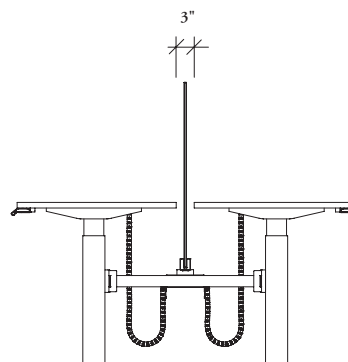

Fixed Center Screens are used with worksurfaces that provide a 3" gap.

When specifying the Fixed Center Screen it is important to consider the nominal vs. actual sizing.

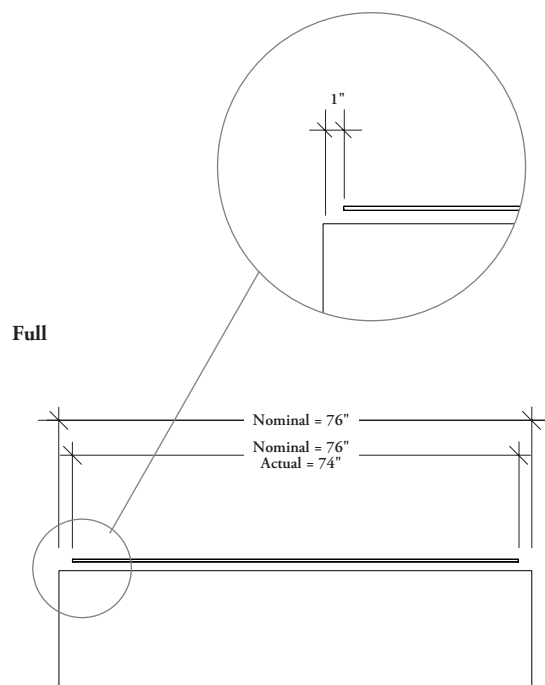

- Fixed Center Screens are specified to match the worksurface dimensions
- It is always inset 1" from the worksurface end on each side or 2" overall (for example a 76" worksurface and screen, the actual size of the screen will be 74")

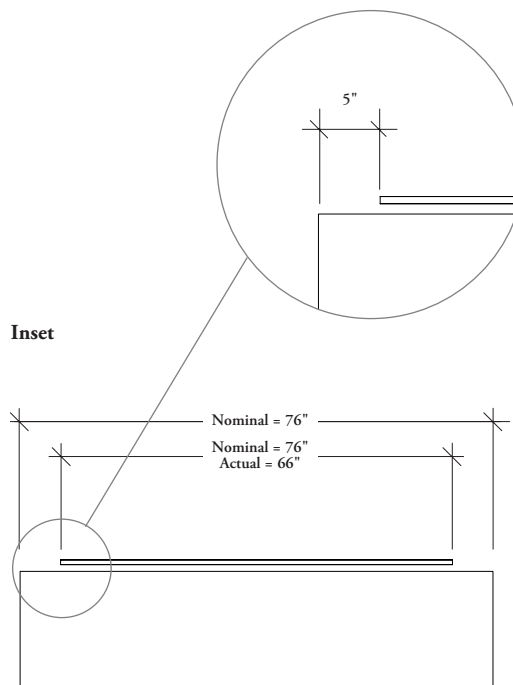

- Fixed Center Screens are specified to match the worksurface dimensions
- It is always inset 5" from the worksurface end on each side or 10" overall (for example a 76" worksurface and screen, the actual size of the screen will be 66")

## planning with fixed & desk edge screens (continued)

The two heights of desk edge screens allows for various levels of privacy between face to face users.

- The 13" height screen provides seated privacy, but not standing privacy
- The 22" height screen provides sitting and standing privacy
- The screens are sized to provide full privacy at desk height when one table is at its full height and the other at its lowest height

### Standard

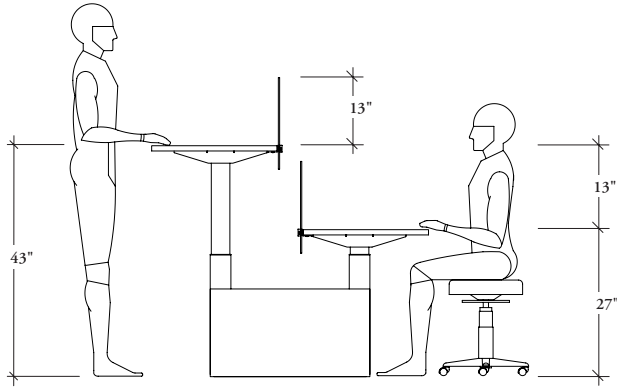

### Extended

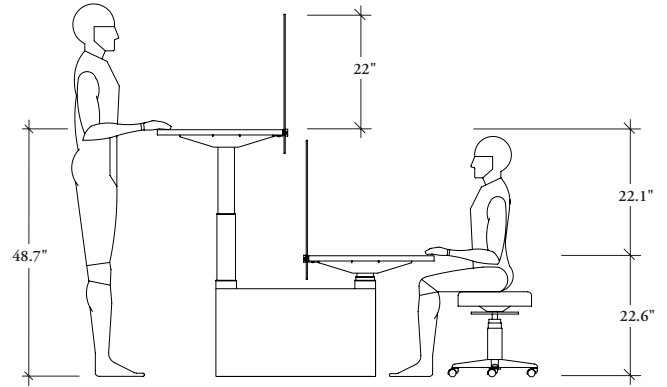

Fixed Screens and Desk Edge Screens have nominal dimensions. The following outlines the actual dimensions.

### Desk Edge Screens

Nominal Widths	Actual Widths
46	34
52	40
58	46
64	52
70	58
76	64
82	70
88 Solid Only	76
94 Solid Only	82

### Fixed Center Screens - Inset

Nominal Widths	Actual Widths
46	36
52	42
58	48
64	54
70	60
76	66
82	72
88 Solid Only	78
94 Solid Only	84

### Fixed Inset Screens - Full

Nominal Widths	Actual Widths
46	44
52	50
58	56
64	62
70	68
76	74
82	80
88 Solid Only	86
94 Solid Only	92

## end of run screen basics

Fabric Navigate End of Run Screens mount to the end of any bench to create a complete sense of privacy.

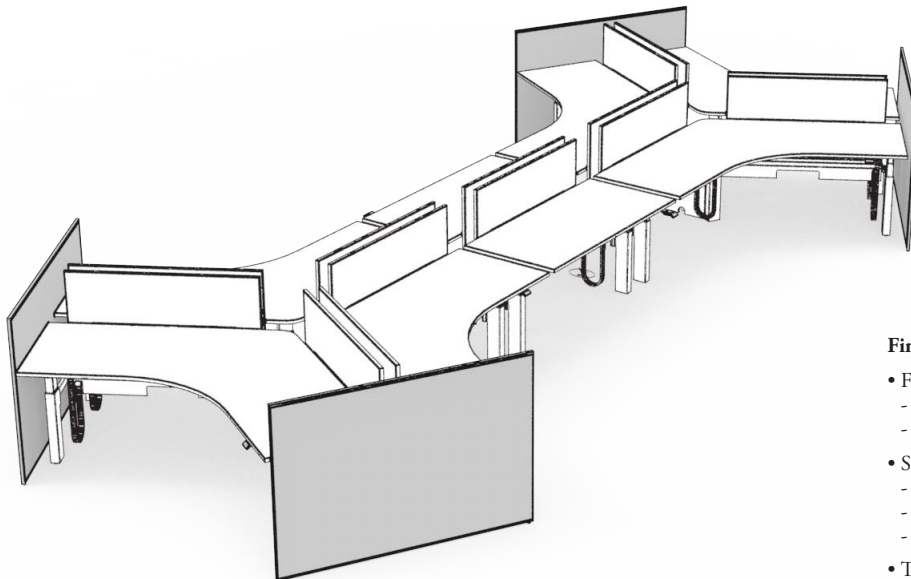

### Finishes:

- Fabric:
  - Panel Fabrics Gr. A, 1-5 COM
  - Upholstery Fabrics Gr. 1-10 COM
- Solid:
  - Source Laminate
  - Flintwood
  - Natural Veneer
- Trim bracket:
  - Foundation
  - Mica
  - Accent
- Gable and Cover:
  - Foundation
  - Mica
  - Accent

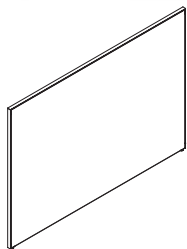

Navigate End of Run Screen - Fabric (HNBTEF)

- Heights:
  - 42" and 51"
- Widths:
  - 48", 60" and 72"

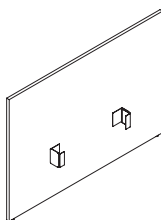

Navigate End of Run Screen - Solid (HNBTES)

- Heights:
  - 29", 42" and 51"
- Widths:
  - 48", 60" and 72"

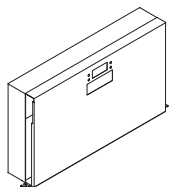

Navigate End Screen Gable - Metal (HNBCGSMN)

- Conceals the end leg brace and extends to the floor in rectangular and 120 frame applications to attach to the End of Run Screen to the frame
- Depths:
  - 48", 60" and 72"

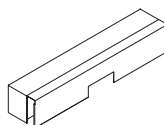

Navigate End Screen Cover - Metal (HNBCCSMN)

- Conceals the leg brace in rectangular and 120 frame applications to attach the End of Run Screen to the frame
- Depths:
  - 48", 60" and 72"



## end of run screen basics (continued)

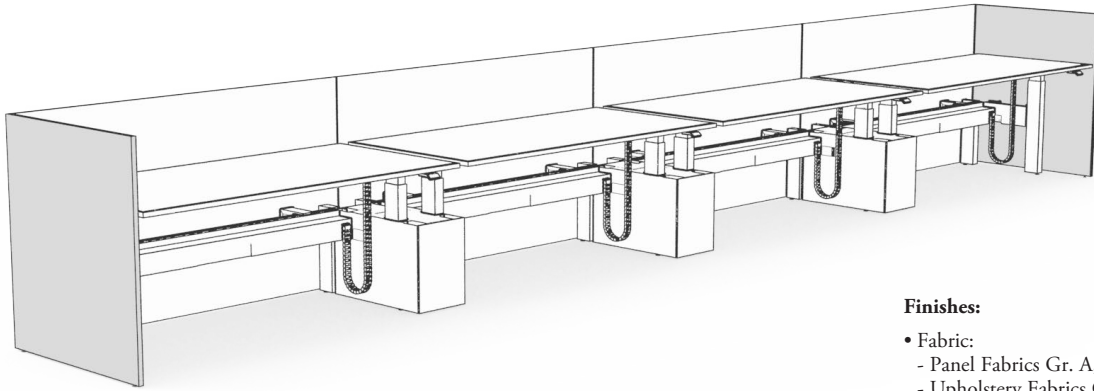

- Heights:  
- 42" and 51"
- Widths:  
- 24" and 30"

### Finishes:

- Fabric:  
- Panel Fabrics Gr. A, 1-5 COM  
- Upholstery Fabrics Gr. 1-10 COM
- Trim bracket:  
- Foundation  
- Mica  
- Accent
- Gable and Cover:  
- Foundation  
- Mica  
- Accent

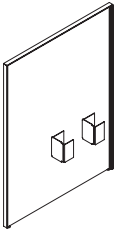

**Navigate Single-Sided End of Run Screen - Fabric (HNBTSF)**

- Left Hand or Right Hand

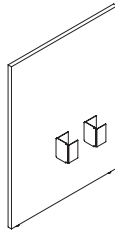

**Navigate Single-Sided End of Run Screen - Solid (HNBTS)**

- Left Hand or Right Hand



**Navigate Single-Sided End Screen Cover - Metal (HNBCCSMS)**

- Conceals the leg brace in rectangular single-sided applications to attach the End of Run Screen to the frame
- Depths:  
- 24" and 30"

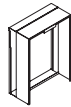

**Navigate Single-Sided End Screen Gable - Metal (HNBCGSMS)**

- Conceals the end leg brace and extends to the floor in rectangular single-sided applications to attach to the End of Run Screen to the frame
- Depths:  
- 24" and 30"

## planning with end of run screens

The following should be considered when planning with end of run screens.

Screens must be specified with one of the following covers:

- End Screen Cover (HNBCCSMN)
- End Screen Gable (HNBCGSMN)

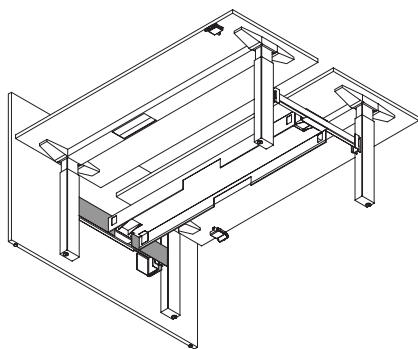

End of Run Screen with a End Screen Cover  
(HNBCCSMN)

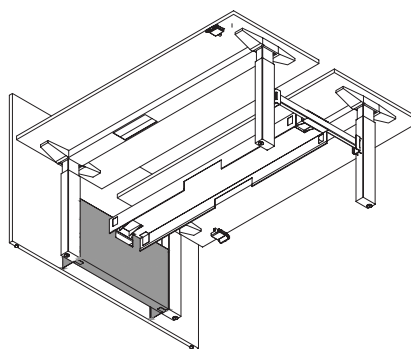

End of Run Screen with a End Screen Gable  
(HNBCGSMN)

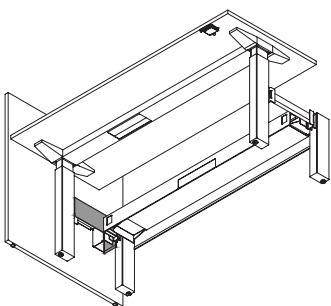

End of Run Screen with a Single-Sided  
End Screen Cover (HNBCCSMS)

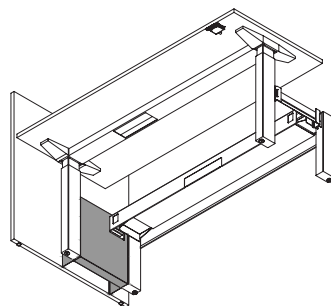

End of Run Screen with a Single-Sided  
End Screen Gable (HNBCGSMS)

## corridor screen basics

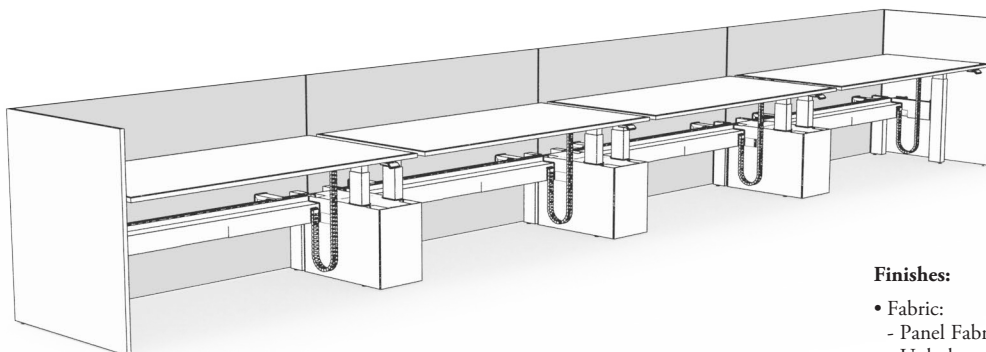

- Heights:  
- 42" and 51"
- Widths:  
- 48" - 96" in 6" increments

### Finishes:

- Fabric:
  - Panel Fabrics Gr A, 1-5 COM
  - Upholstery Fabrics r 1-10 COM
- Solid:
  - Source Laminate
  - Flintwood
  - Natural Veneer
- Trim bracket:
  - Foundation
  - Mica
  - Accent
- Gable and Cover:
  - Foundation
  - Mica
  - Accent

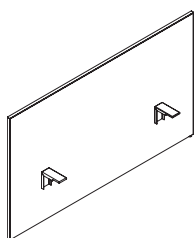

Navigate Single-Sided Corridor Screen - Fabric (HNBLSF)

- Left Hand or Right Hand

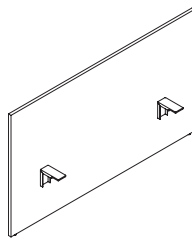

Navigate Single-Sided Corridor Screen - Solid (HNBLSS)

- Left Hand or Right Hand



090



180

Navigate Single-Sided Screen Connection Bracket - Solid (HNBLBS)

## planning with corridor screens

The following should be considered when planning with corridor screens.

When planning with a Single-Sided Corridor Screen (HNBLS) and a Single-Sided Rectangular Worksurface (HNBWR), there will be a gap between the back edge of the worksurface and screen. To close the gap, specify an Extended Single-Sided Rectangular Worksurface (HNBWES).

- For a 24" Single-Sided Frame, specify a 28"d Extended Single-Sided Worksurface
- For a 30" Single-Sided Frame, specify a 34"d Extended Single-Sided Worksurface
- Extended Single-Sided Worksurfaces **cannot** be planned with any screen

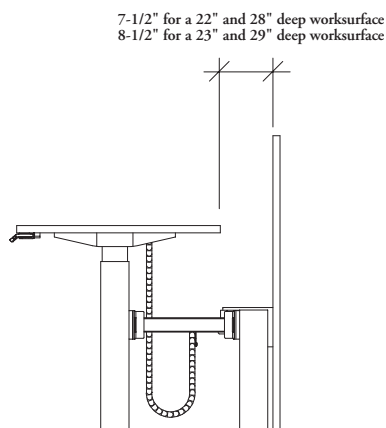

Single-Sided Corridor Screen (HNBLS) and Single-Sided Rectangular Worksurface (HNBWR)

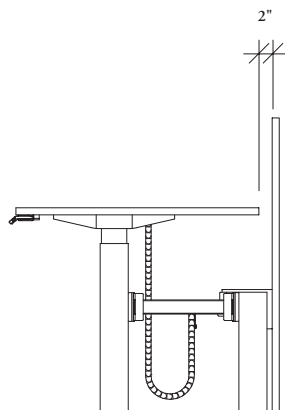

Single-Sided Corridor Screen (HNBLS) and Extended Single-Sided Rectangular Worksurface (HNBWE)

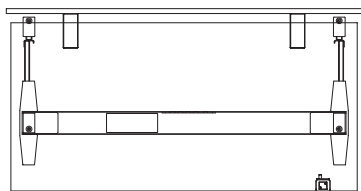

Single-Sided Corridor Screens (HNBLS) extend 1" from the end of each side of the worksurface.

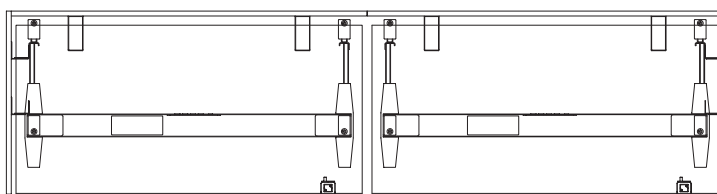

Single-Sided End of Run Screens (HNBTS) can be specified with Single-Sided Corridor Screens (HNBLS) to create a closed corner.

# study carrel screen basics

The HAB Study Carrel Screen provides privacy for users and a distraction free environment.

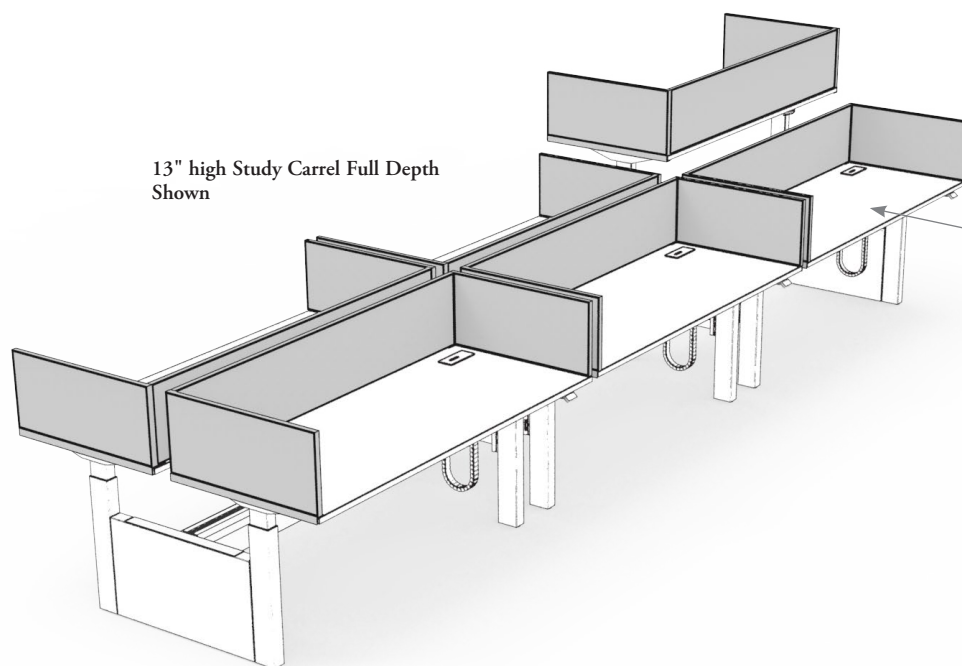

13" high Study Carrel Full Depth Shown

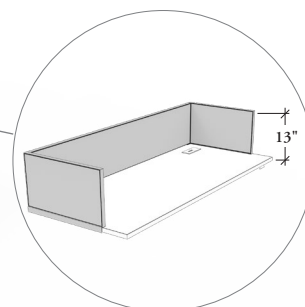

Study Carrels can be planned at full depth or partial depth.

For Partial Depth applications, it is recommended that the depth of the carrel be 6" less than the depth of the worksurface.

## Finishes:

- Fabric:
  - Panel Fabrics Gr. A, 1-5 COM
  - Upholstery Fabrics Gr. 1-10 COM
- Hardware:
  - Foundation
  - Mica
  - Accent

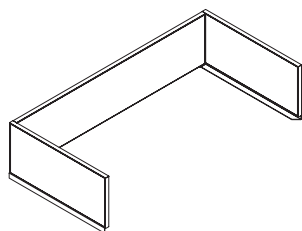

## HAB Study Carrel Screen (GYKB)

- Study Carrels are complete screens that sit on top of a worksurface to create privacy on three sides and raise with the worksurface
- Heights when mounted to a 29" height Worksurface:
  - 13" (for a 42" datum height)
  - 22" (for a 51" datum height)
- Widths:
  - 48" to 84" in 6" increments
- Depths:
  - 18", 24", 30" and 36"
- Can be used full depth or partial depth
- Study Carrels cannot be used on radius corner worksurfaces
- Power Access:
  - Cables cannot pass between the worksurface and study carrel, a grommet is required in the worksurface to route cables below
- Edge Trim Mounting Styles:
  - Study Carrel Screens are complete with a bracket for mounting to worksurfaces with the following trim styles:
    - Straight
    - Flat
    - Full Knife
- It is recommended that:
  - Full depth carrels be used with the flat and knife edge
  - Partial depth carrels can be used with all edge styles

## power pole and base feed basics

Power and Data enter Navigate Height-Adjustable Bench from the floor with a Base Feed or from the ceiling through a Power Pole and Ceiling Feed.

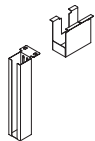

### Navigate Base Feed Cover (HNBEC)

- Used to cover the base feed while routing power and data cables into a workstation from the floor
- Finishes:
  - Foundation
  - Mica
  - Accent

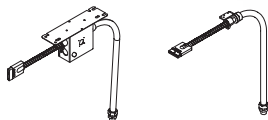

### Navigate Base Feed (HNBEBF)

- Provides routing for power from the floor to a Power Module through the Wire Channel
- Lengths:
  - 72" and 144"
- Available in two styles:
  - End condition for End Cover of a bench
  - Mid Condition for Mid Cover of a bench
- Wire systems include:
  - 8-Wire Isolated Ground (8T)
  - 8-Wire Dual Isolated (8K)
  - 7-Wire Non Isolated Ground (7T)
  - 7-Wire Dual Non Isolated (7K)



### Navigate Ceiling Feed (HNBECE)

- Routes power from the ceiling to the workstations through power pole
- Lengths:
  - 120" and 144"
- Wire systems include:
  - 8-Wire Isolated Ground (8T)
  - 8-Wire Dual Isolated (8K)
  - 7-Wire Non Isolated Ground (7T)
  - 7-Wire Dual Non Isolated (7K)
- Includes PVC free option if specified

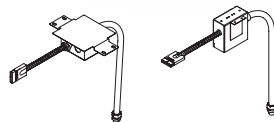
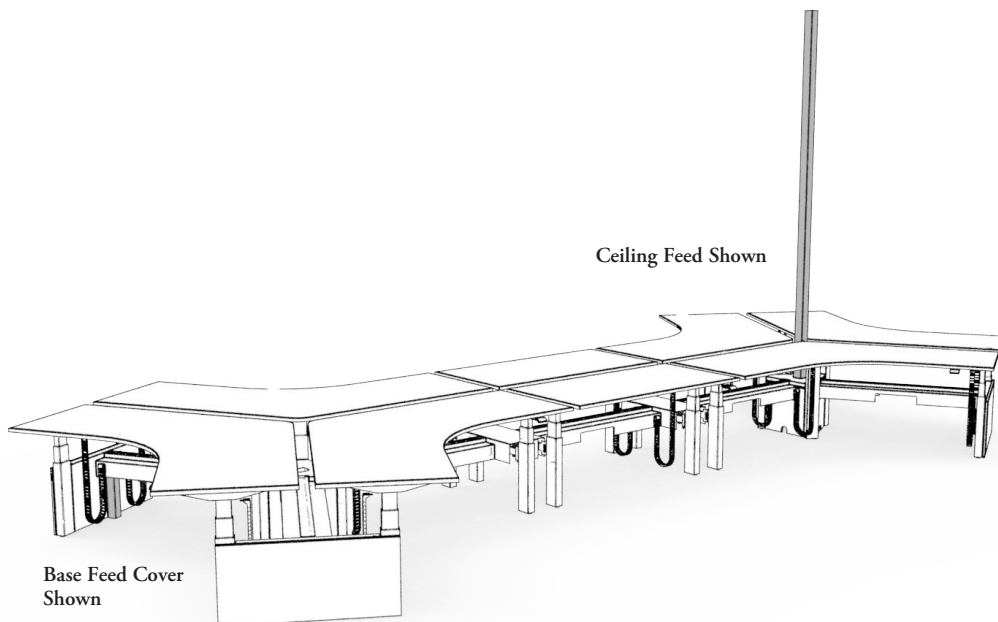

### Navigate Split Base Feed (HNBEBFS)

- Provides routings for power from the floor to a Power Module with a Wire Channel and is wired into the building power source in two locations for New York City wiring restrictions
- Lengths:
  - 18" and 72"
- Available in two styles:
  - End condition for End cover of a bench
  - Mid Condition for Mid Cover of a bench
- Wire systems include:
  - 8-Wire Isolated Ground (8T)
  - 8-Wire Dual Isolated (8K)
  - 7-Wire Non Isolated Ground (7T)
  - 7-Wire Dual Non Isolated (7K)
- Includes PVC free option if specified

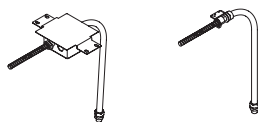

### Navigate Chicago Base Feed (HNBEBFCH)

- Required for city of Chicago electrical code requirements
- Lengths:
  - 72" and 144"
- Available in two styles:
  - End condition for End cover of a bench
  - Mid Condition for Mid Cover of a bench



### Navigate Chicago Ceiling Feed (HNBECFCH)

- Required for city of Chicago electrical code requirements
- Lengths:
  - 120" and 144"

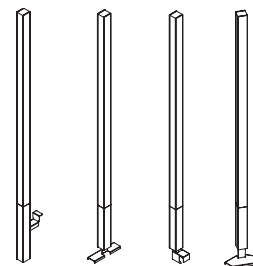

### Navigate Power Pole (HNBEP)

- Routes a ceiling feed and data cables from the ceiling to the workstation
- Heights:
  - 96" and 120"
- Available in three styles:
  - End condition
  - Mid Condition-Standard
  - Mid Condition-120
  - Mid Condition-Single-Sided
- Finishes:
  - Foundation
  - Mica
  - Accent

# planning with power poles and ceiling feeds

The following should be considered when planning with Power Poles and Ceiling Feeds.

The Power Pole routes a Ceiling Feed and data cables from the ceiling to a power module.

## navigate power pole, end condition

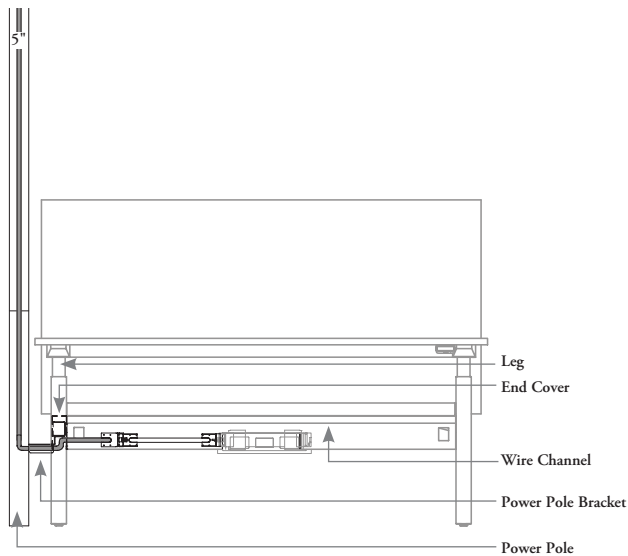

Power Poles attach to leg braces to allow power to be routed from the ceiling. The End Condition Power Pole will protrude 5" past the worksurface.

## navigate power pole, mid condition-standard

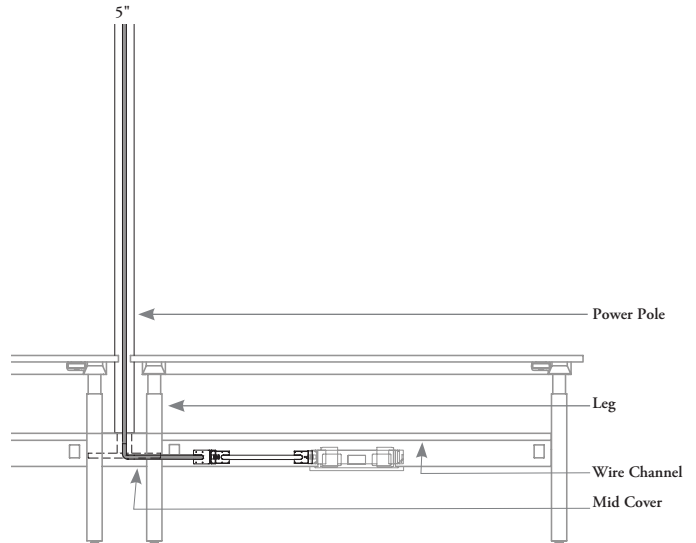

Power Poles attach to the Frame Link to allow power to be routed from the ceiling. When a power pole is used in a mid condition the Mid Cover must have the Power Pole provision. Worksurface must be specified with 5" gap on all sides of the Power Pole.

## navigate power pole, end condition - dual-sided

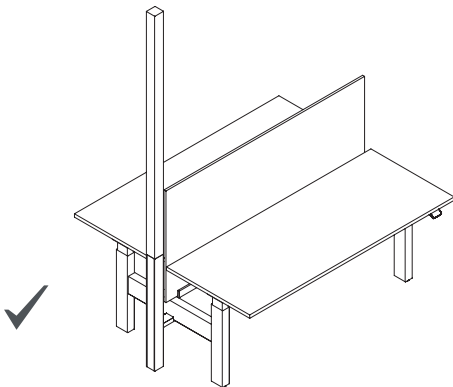

When specifying the End Condition Power Pole it can only be used with the Navigate End Cover - Metal.

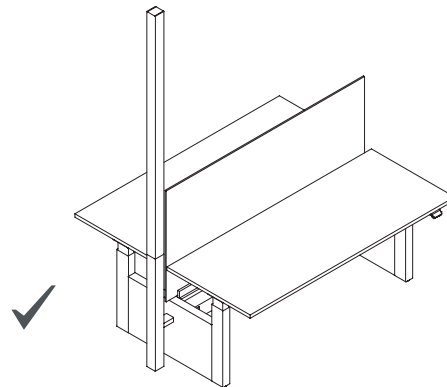

A power pole cannot be used in the end condition with a metal or solid end gable.

# planning with power poles and ceiling feeds (continued)

### navigate power pole, end condition - single-sided

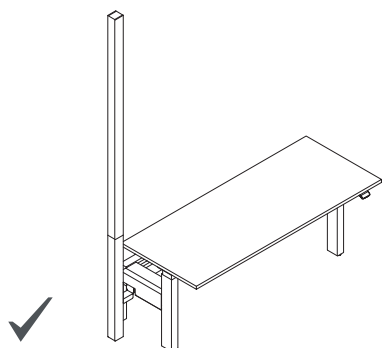

When specifying the End Condition Power Pole it can only be used with the Navigate Single-Sided End Cover - Metal.

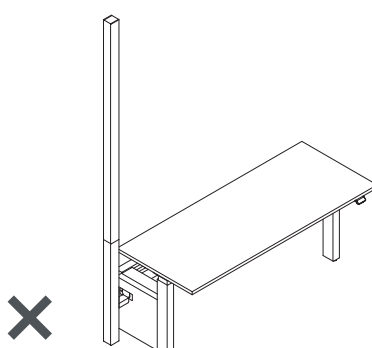

A power pole cannot be used in the end condition with a Metal or Solid Single-Sided End Gable.

### navigate power pole, mid condition - single-sided

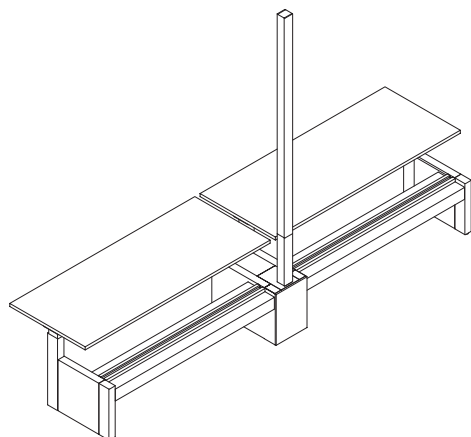

Power Pole, Mid Condition - Single-Sided attaches to the Frame Link (HNBFN). Cannot be combined with Rectangular Extended Worksurfaces.

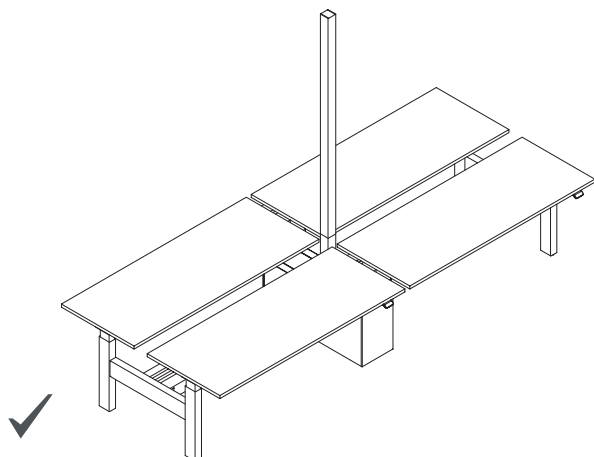

Power Pole, Mid Condition can be specified with a Navigate Mid-Gable, Mid Condition with Power Pole.

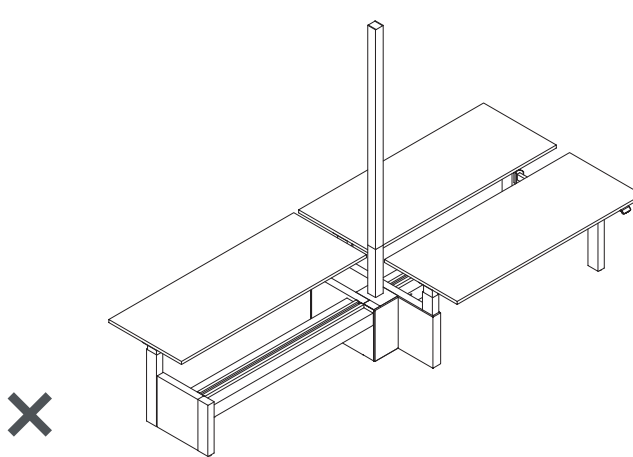

Power Pole, Mid Condition cannot be specified in a transitional application.



# planning with power poles and ceiling feeds (continued)

## power pole with fixed center screens

When using Fixed Center Screens (HNBC), inset option must be specified. Fixed Center Screens are available in fabric, glass and solid. Worksurfaces must have a 5" gap on all sides of the Power Pole.

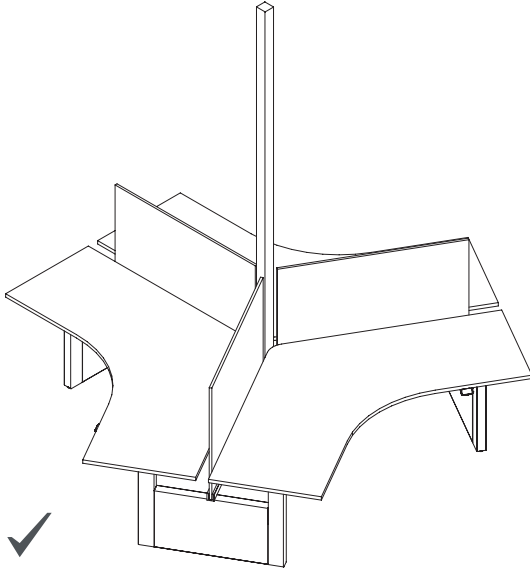

Fixed Center Screens - Inset can only be specified with Navigate 120 Bench when there is a power pole.

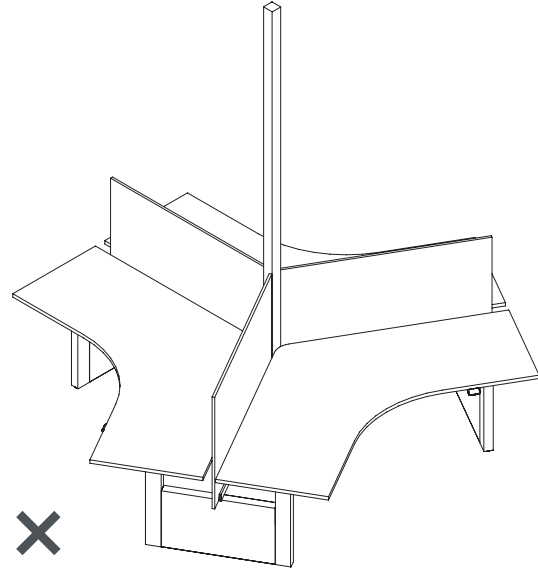

Fixed Center Screens - Full cannot be specified with Navigate 120 Bench if there is a power pole.

## planning with base feeds

The following should be considered when planning with Base Feeds.

### base feed with end gable

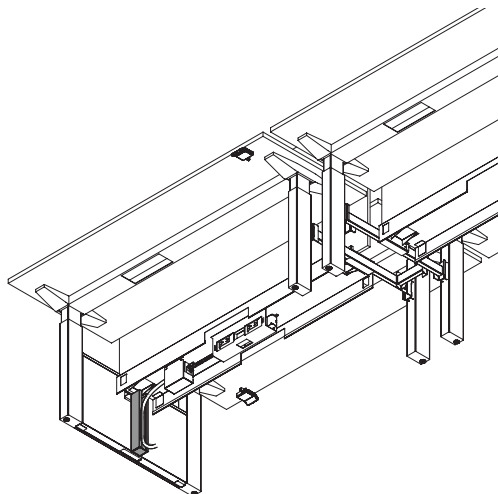

If power is required at the end of a run, a Base Feed Cover (HNBE) must be specified.

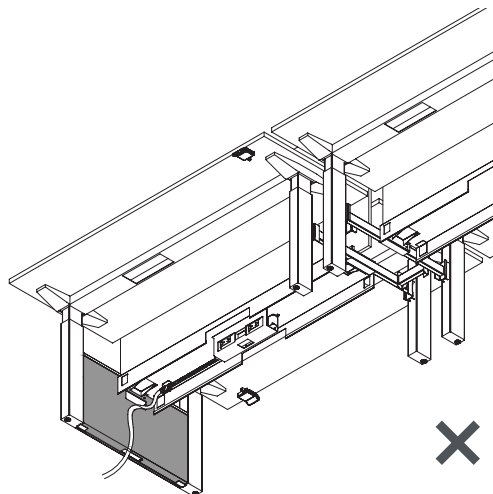

There is no cut out in the base of an end gable to route a base feed from floor monument up through gable to wire channel.

### base feed with mid gable

Navigate Mid Gables (HNBC) can be specified with or without a cut-out to accommodate a base feed.

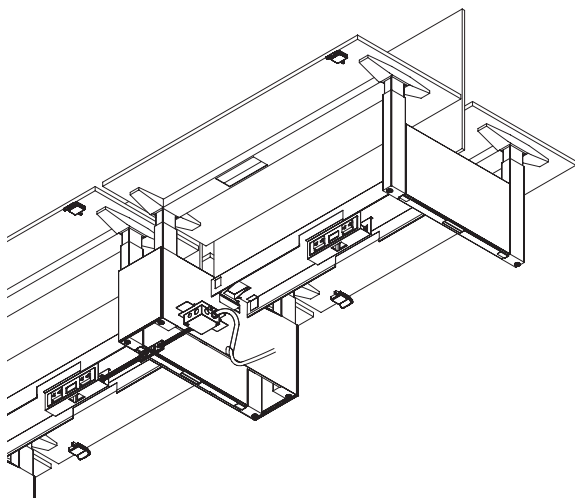

If the floor monument is located outside of the Mid Gable, then the Mid Gable with Base Feed must be specified.

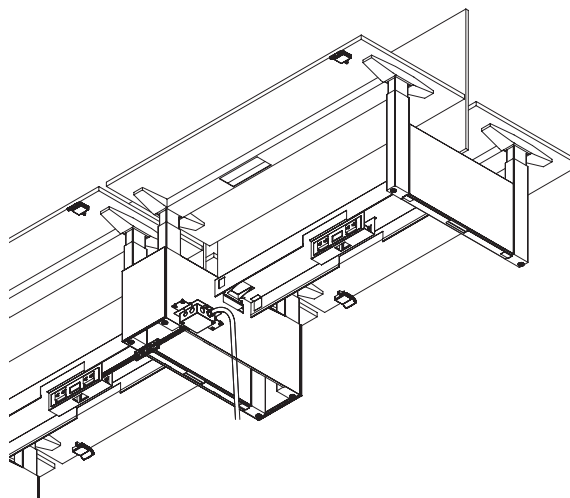

If the floor monument is located underneath the Mid Gable, then the Mid Gable without Base Feed must be specified.

## planning with base feeds (continued)

### base feed with transition condition

Navigate Single Sided Transition Mid Gable (HNBCG) can be specified with or without a cut-out to accommodate a base feed.

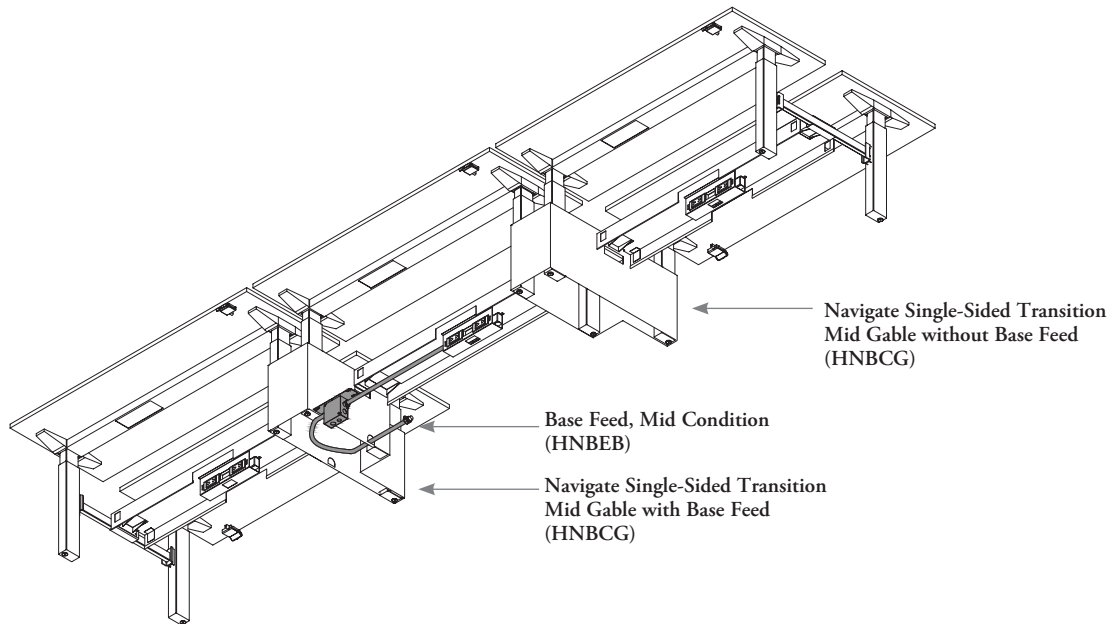

A Base Feed, Mid Condition must be specified when there is a transition condition.

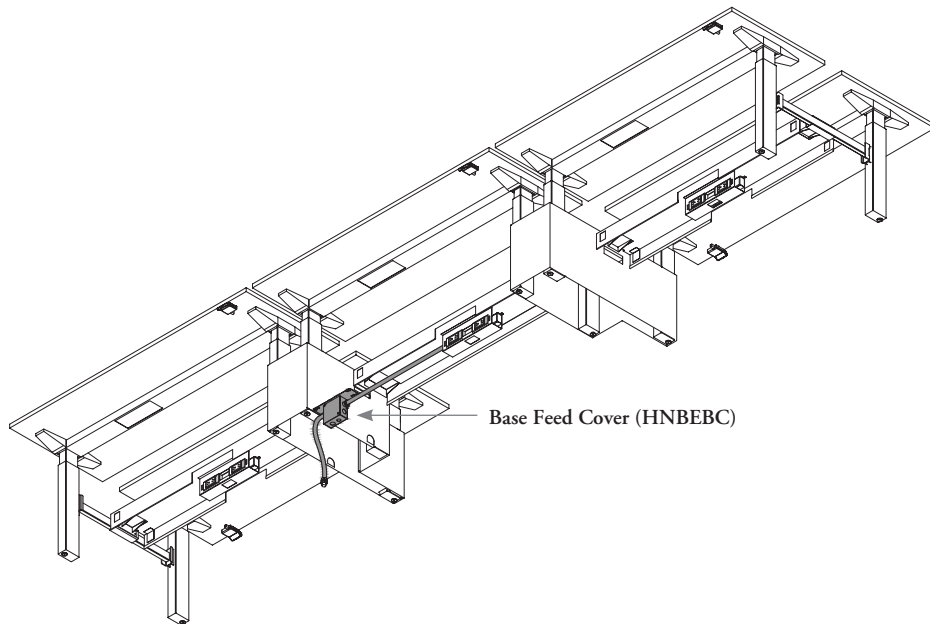

If the floor monument is not directly below the transition mid gable then a Base Feed Cover must be specified.

## wire management basics

**Navigate Height-Adjustable Bench provides a modular electrics option for power and data distribution.**

The following outlines the basic components of modular electrics.

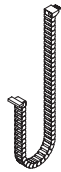
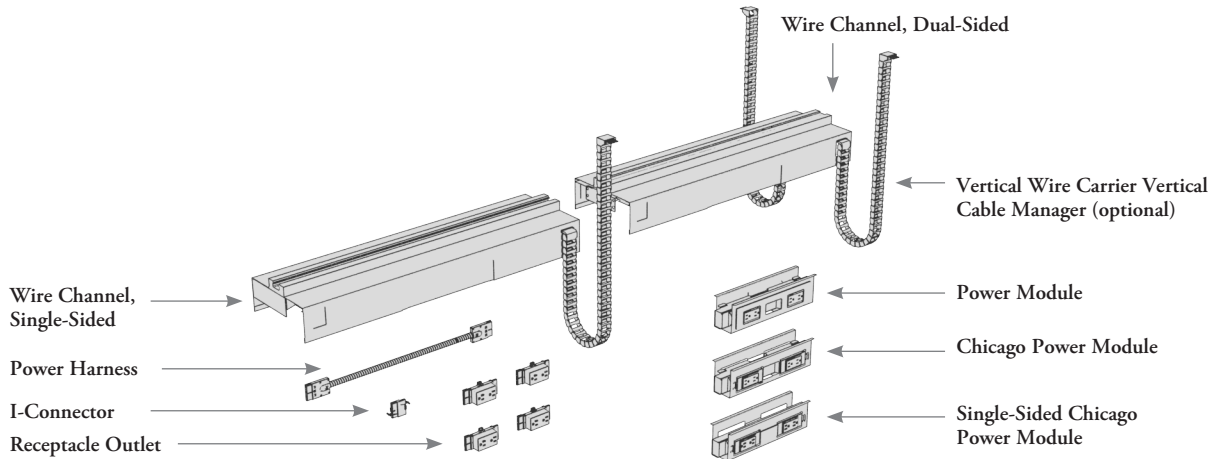

### Navigate Vertical Wire Carrier Vertical Cable Manager (HNBEEE)

- Mounts to Navigate Wire Channel and transfers vertical cables to the worksurface integrated center channel
- Finishes:
  - Ebony Coordinate
  - Platinum Coordinate
  - Very White Coordinate



### Navigate Power Module (HNBEPM)

- Mounts in the Wire Channel and accepts outlets for hardware electrics
- Includes module bezel
- Wire systems include:
  - 8-Wire Isolated Ground (7T compatible)
  - 8-Wire Dual Isolated (7K compatible)
- PVC free option available if specified



### Navigate Chicago Power Module (HNBPMCH)

- Required for city of Chicago electrical code requirements
- Standard 15 Amp, T-Slot 20 Amp, Controlled 15 Amp and Controlled 20 Amp available
- Bezel finished in Mica Platinum

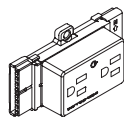

Standard 15 amp

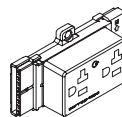

T-Slot 20 amp

### Navigate Receptacle Outlet (HNBERO)

- Mounts onto the Power Module to provide access to power
- Styles include:
  - Standard 15 amp
  - T-Slot 20 amp
  - Controlled 15 amp
  - Controlled 20 amp
- Outlet configurations consist of Circuit 1, Circuit 2, Circuit 3 (used with 8T only), Circuit 5, Circuit 6 (used with 8K only), Non IG Circuit (used with 7T and 7K only), Non IG Circuit (used with 7K only)
- Receptacle style D and E include a marking indicating it is connected to a control system
- Finished in Platinum



### Navigate Power Harness (HNBEPH)

- Routes powers from one power module to another
- Lengths:
  - 48", 60", 72", 84", 96", 120" and 144"
- Wire systems include:
  - 8-Wire Isolated Ground (8T)
  - 8-Wire Dual Isolated (8K)

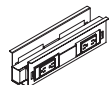

### Navigate Single-Sided Chicago Power Module (HNBPSCH)

- Required for city of Chicago electrical code requirements
- Standard 15 Amp, T-Slot 20 Amp, Controlled 15 Amp and Controlled 20 Amp available
- Used for Single-Sided planning
- Bezel finished in Mica Platinum

## wire management basics (continued)

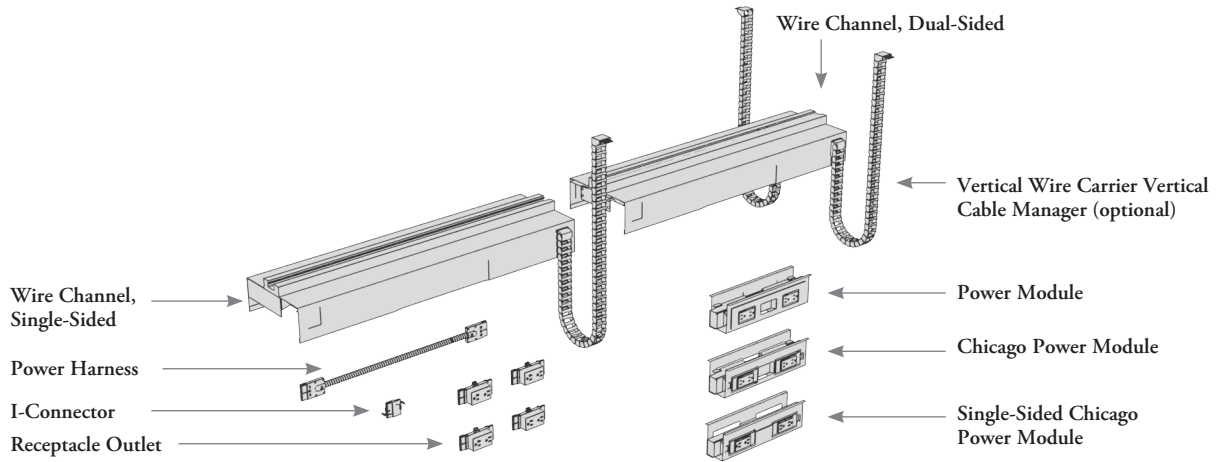

### Navigate I-Connector (HNBEIC)

- Used to join two harnesses when a single harness is not long enough

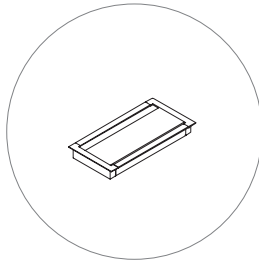

### Navigate Center Access Door (HNBECD)

- Allows users to access surface integrated outlets.
- Paired with a Navigate Rectangular Worksurface with Center Access Door cut out and a Navigate Surface Access Power Box to create a worksurface integrated user power solution
- Configuration:
  - 3 Power
  - 2 Power/1 USB-A/1 USB-C
- Power Cord Length:
  - 9' cord
  - 10' cord
  - 15' cord
- Country of Install:
  - Canada / USA Plug-In

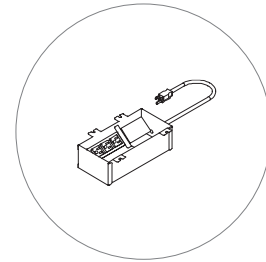

### Navigate Surface Access Power Box (HNBEAP)

- Paired with a Navigate Rectangular Worksurface with Center Access Door cut out and a Navigate Surface Access Power Box to create a worksurface integrated user power solution
- Width: 9"
- Access Door Finish:
  - Foundation Colors
  - Mica Colors
  - Accent Colors

## planning with wire management and electrics

### wire channel

Wire Channels (HNBFCN) must always be specified the same width as the frame. A removable side door facing each end user for access to power modules is included.

- Built-in Interpret Accessory Beam that accommodates Navigate Fixed Center Screens (HNBC)
- Accommodates Navigate Vertical Wire Carrier Vertical Cable Manager (HNBE) that must be specified separately

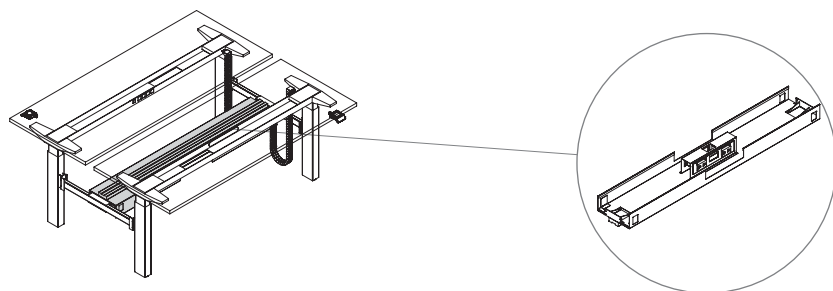

Underside of Wire Channel (HNBFCN)

### power module and receptacles

Power modules (HNBE) are double-sided, face horizontally and accept four receptacle outlets (two on each side). The module is mounted horizontally on the Wire Channel and can be accessed easily from the side through a removable side door.

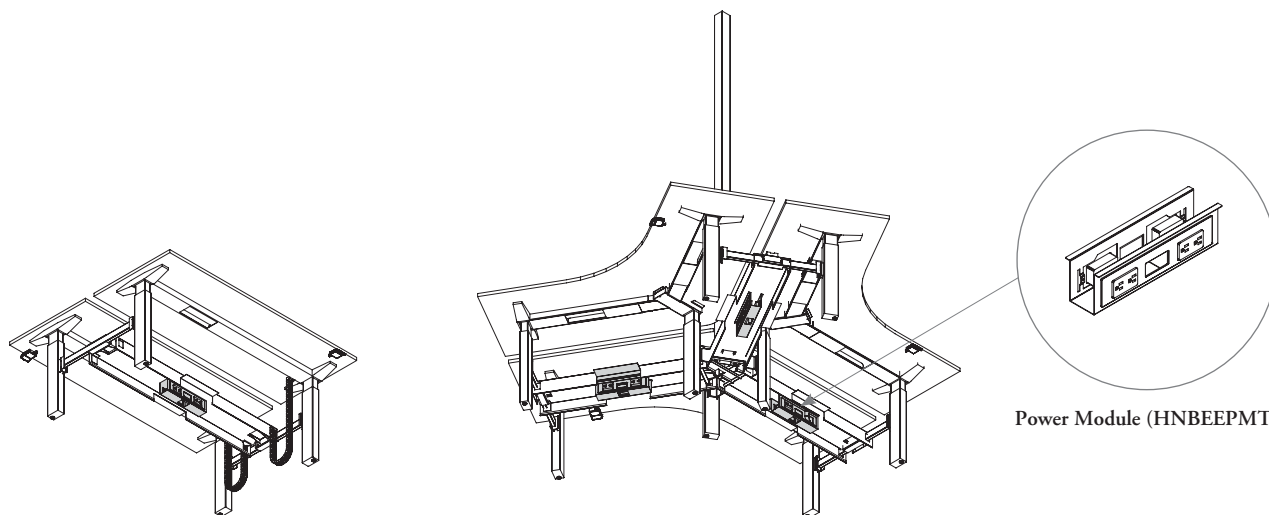

Power Modules with Navigate Frame

Power Modules with Navigate 120 Frame

Power Module (HNBEEPMT)

# planning with wire management and electrics (continued)

## vertical wire carrier

Navigate Vertical Wire Carrier Vertical Cable Manager (HNBE) allows for cables to be concealed and safely run from the worksurface to the wire channel. These are optional and must be specified separately.

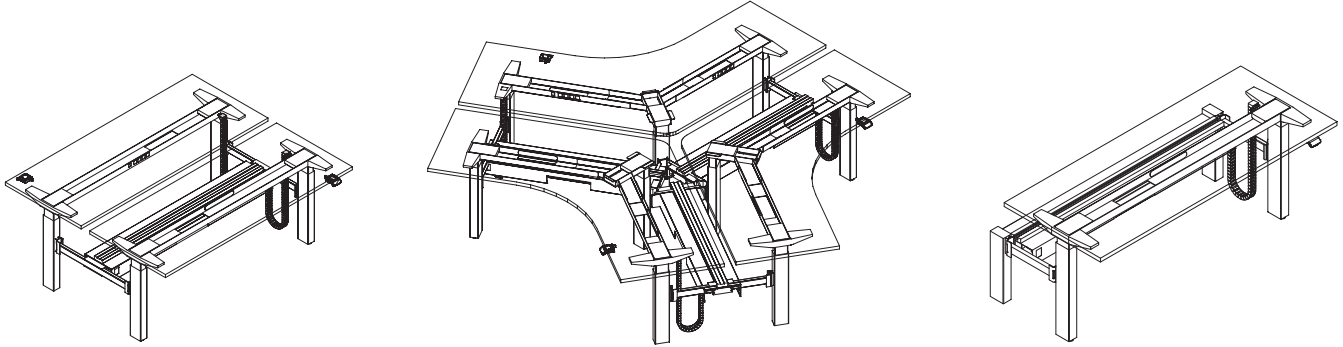

## power module and power harness

Power harnesses allow for non-directional routing so power can enter and exit from the same end of the power module. Up to four power harnesses can be used on one power module.

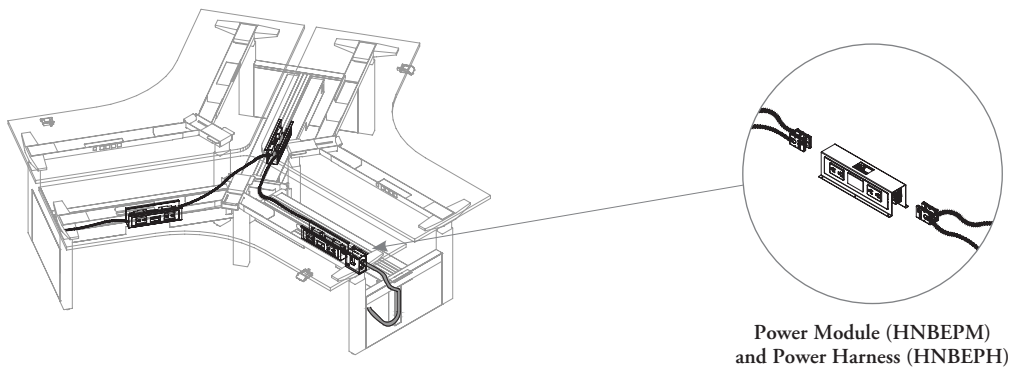

## harness lengths

### Base Feed and Power Harnesses - End Condition

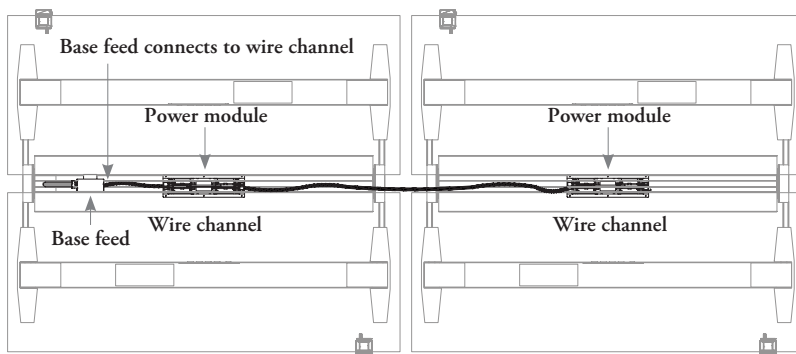

When a base feed is specified in the end condition, an extra harness is not required to connect to the power module in the wire channel. Measure the distance between power module to power module to calculate harness length required.

## planning with wire management and electrics (continued)

### Base Feed and Power Harnesses - Mid Condition

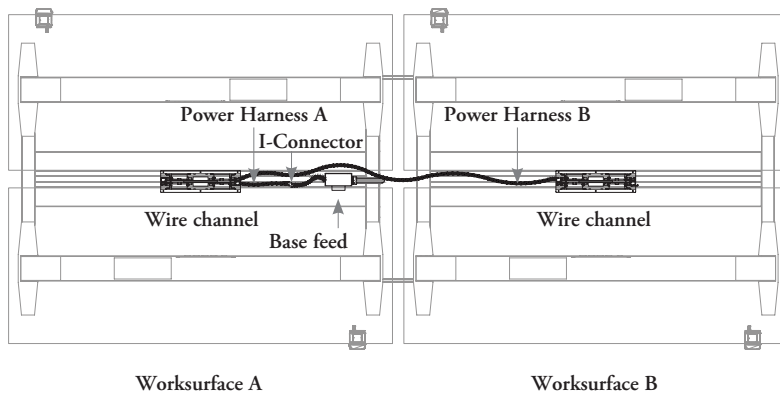

There are two extra harnesses required to be specified if power is at the Mid Condition.

Harness A must be specified to connect from the base feed to the power module. An i-connector is not required to be specified.

- If Worksurface A is 82" wide or less, specify a 48" long harness
- If Worksurface A is 88" wide - 94" wide, specify a 60" long harness

Harness B must be specified to connect Worksurface A to Worksurface B.

- Use the following formula to calculate the harness length required to connect Worksurface A to Worksurface B:
  - $\text{Worksurface A}/2 + \text{Worksurface B}/2 = x$  (harness length required)
  - If B is less than 72" wide, specify a 72" long harness
  - If B is between 72" and 84" wide, specify a 82" long harness

### Base Feed and Power Harnesses - 120

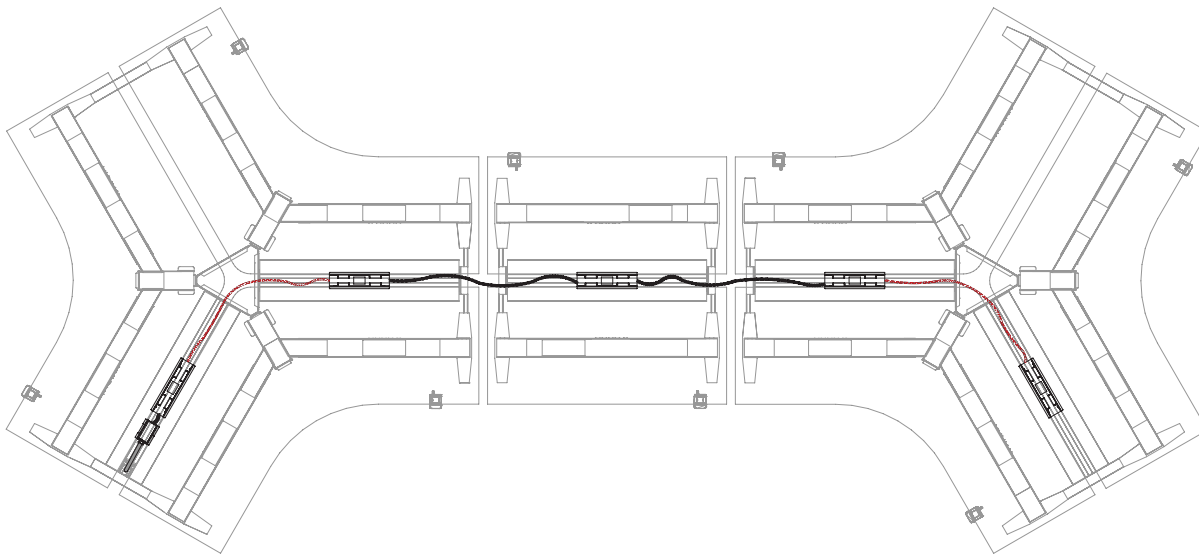

When calculating the harness length for 120 frames, specify the next size up from desk width.





- For 46"w 120 Frame, specify a 48" long harness
- For 52"w 120 Frame, specify a 60" long harness
- For 58"w 120 Frame, specify a 60" long harness



# wiring system

Four wiring systems are available for Interpret 8-Wire Isolated (8T), 7-Wire Non Isolated (7T), 8-Wire Dual Isolated (8K) and 7-Wire Dual Non Isolated (7K). Most common Teknion wiring configurations are achieved with these wiring systems.

For sites where Isolated Ground is not available, Teknion offers Non-Isolated Ground options for furniture wiring. The site electrician or electrical contractor/consultant can identify sites where Isolated Ground is not available. For those sites, please specify Teknion 7T or 7K wiring systems.

	No. Regular Circuits	No. Isolated Circuits
<b>8-Wire Isolated (8T) (3+1)</b> 	3	1
<b>8-Wire Dual Isolated (8K) (2+2)</b> 	2	2
<b>7-Wire Non Isolated (7T) (3+1)</b> 	4	0
<b>7-Wire Dual Non Isolated (7K) (2+2)</b> 	4	0

## wiring system/receptacles

	Wiring System			
	8T	8K	7T	7K
Regular Ground Receptacles	1, 2, 3	1, 2	1, 2, 3, A	1, 2, A, B
Isolated Ground Receptacles	5	5, 6	n/a	n/a

- All receptacles except Circuit 6, A, B can be used with the 8T wiring system (cannot accept a 2nd Isolated Circuit)
- All receptacles except Circuit 3 can be used with the 8K wiring system (cannot accept a 3rd Regular Circuit)
- Circuit A is compatible with 7T & 7K. Circuit B is compatible with 7K only

## wiring system/related circuit

	Wiring System			
	8T	8K	7T	7K
Regular Circuit 1 Receptacle	✓	✓	✓	✓
Regular Circuit 2 Receptacle	✓	✓	✓	✓
Regular Circuit 3 Receptacle	✓		✓	
Isolated Circuit 5 IG Receptacle	✓	✓		
Isolated Circuit 6 IG Receptacle		✓		
Regular Circuit A Receptacle			✓	✓
Regular Circuit B Receptacle				✓

✓ Applicable

### 15 Amp

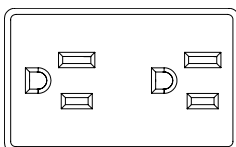

### 20 Amp

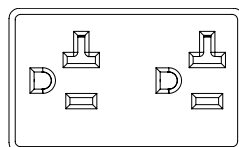

- Outlets are available 15, 20 amp
- The 20 Amp is only available in Black
- Outlets are available with marking indicating it is connected to a control system in both 15 and 20 amp options

## power conservation system basics

Furniture based solution for the controlling function that addresses the ASHRAE/Title 24 electrical requirements.

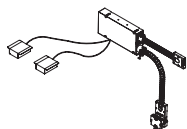
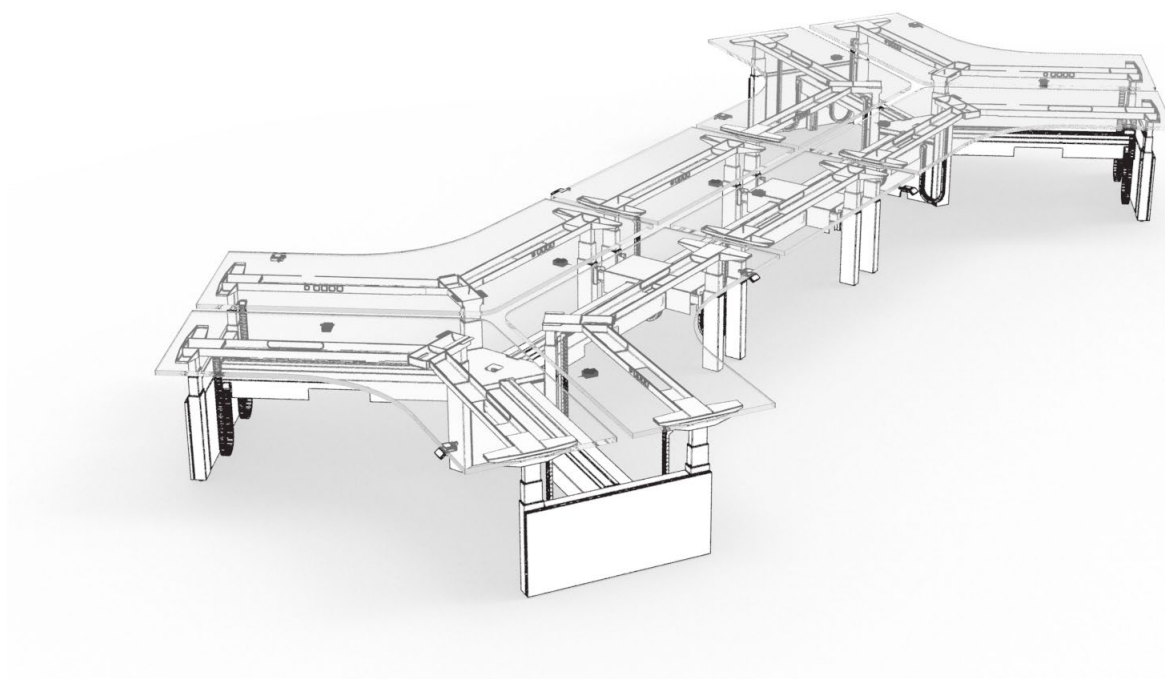

### Navigate Power Conservation System (HNBEPC)

- Up to two circuits can be controlled by occupancy sensors (included)
- Maximum of 4 sensors can be connected to each individual controlled circuit
- When using the Power Conservation System, circuits 3, 5, 6, A and B will always stay powered on (uncontrolled)
- To get individually controlled stations, specify the Power Conservation System with 2 sensors
- Available with option of 2, 4 or 8 sensors (Maximum of 4 sensors per run)
- Sensors mount to the underside of the worksurface
- A hard wired connection supplies power into a panel from the building power source
- Always specify one sensor per workstation
- Only one controlled circuit per workstation (do not specify two controlled circuits in one single workstation)
- Do **not** specify mix receptacles for both circuit 1 and 2 in a single workstation

# planning with power conservation system

The following should be considered when planning with the Power Conservation System.

The following are two ways of planning with the Power Conservation System.

## scenario A: multiple sensor planning

The connection between two power modules only applies on the installation for 4 sensors and 8 sensors.

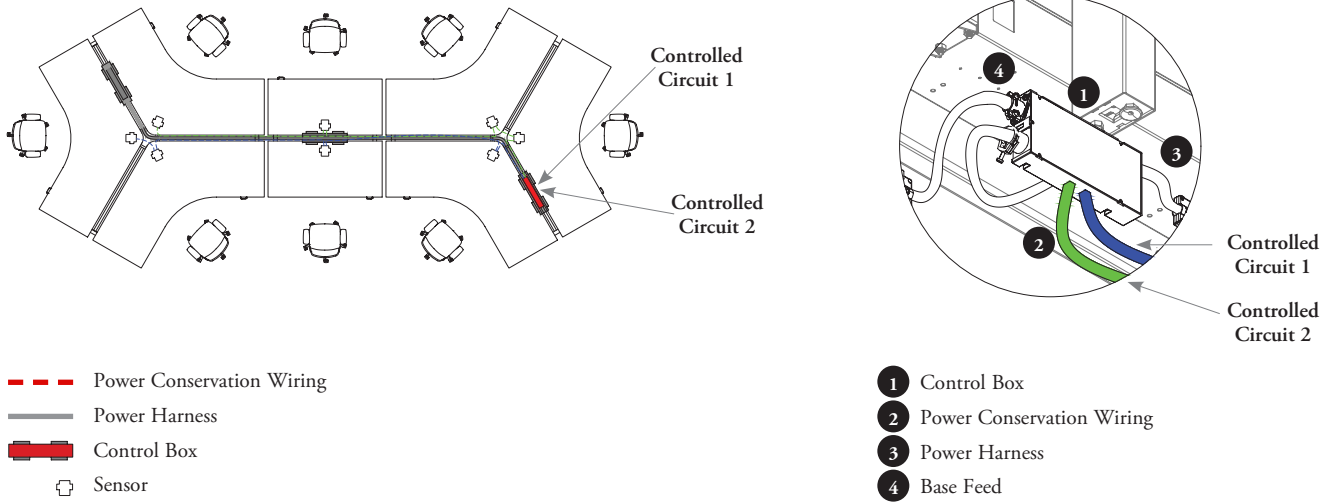

## scenario B: single sensor planning

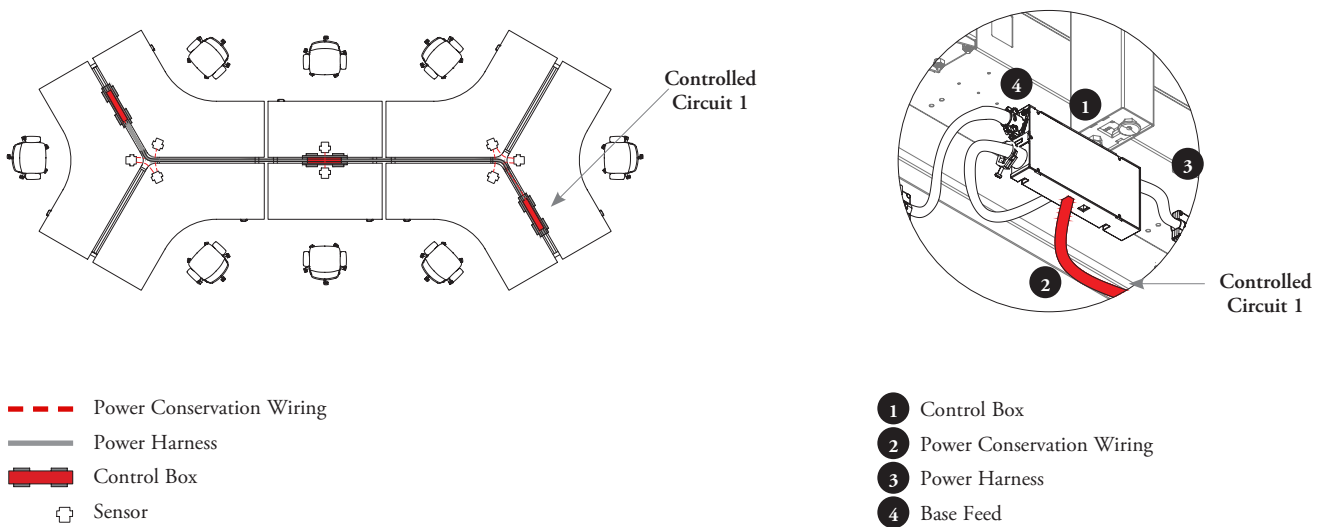

- Always specify one sensor per workstation
- Only one controlled circuit per workstation (do not specify two controlled circuits in one single workstation)
- Do not specify mix receptacles for both circuit 1 and 2 in a single workstation

navigate  
price & product guide

# navigate price & product guide

NAVIGATE FRAMES . . . . .	69
NAVIGATE WORKSURFACES . . . . .	81
NAVIGATE CASUAL SPACE DIVISION. . . . .	96
NAVIGATE STUDY CARREL SCREEN . . . . .	137
NAVIGATE ELECTRICS . . . . .	141

navigate frames

# navigate frames product map

## HNBENA Navigate Frame

Page 70

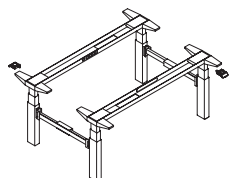

## HNBENT Navigate 120 Frame

Page 72

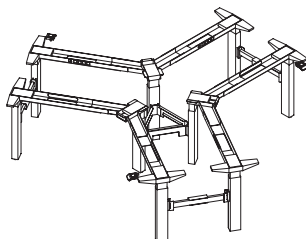

## HNBENZ Navigate Single-Sided Frame

Page 74

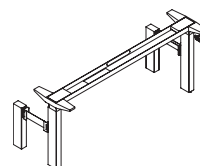

## HNBFCN Navigate Wire Channel

Page 76

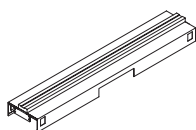

## HNBFFN Frame Link

Page 77

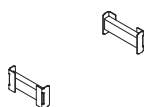

## HNBFNS System Link

Page 78

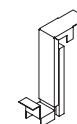

H N B F N A

Navigate Frame

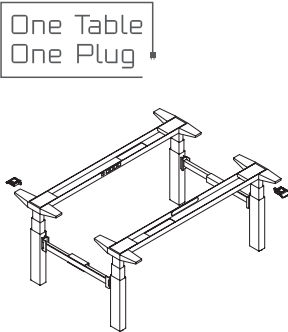

The Navigate Frame is paired with Navigate Rectangular Worksurface (HNBWRN) to create a Navigate Height-Adjustable Bench Double-Sided Station.

WHAT’S INCLUDED

Each frame includes 2 height-adjustable mechanisms, 2 switches, 4 height-adjustable legs with levelers, 2 cross channels, 2 leg braces, appropriate hardware.

NOTES

Requires two Navigate Rectangular Worksurfaces (HNBWRN) and one Navigate Wire Channel (Dual Sided - Standard). Requires Covers/Gables to conceal leg braces, 3" of leveling.

All electric base mechanisms have a 0.1 Watt resting power draw and use 120V North American control box.

For Switch details, see the Application Guide section.

Cross Channel Integrated Powerbar option (C) includes 3 outlets + 1 IEC Connection. This IEC connection accepts only one IEC-compatible power accessory (with an IEC cord terminal) at a time.

Undersurface cable management option (5) - Dual Plastic Trays + Powerbar with IEC refers to a Power Rod (with IEC cord terminal) that must be plugged into the IEC connection of the Cross Channel Integrated Powerbar option (C).

For more information about the One Table One Plug electrical system, IEC-compatible power accessories and planning with IEC Connection, refer to Complements: *Teknion’s Ergonomics & Accessories Program*.

PRODUCT OPTIONS

Base Mechanism	Depth	Width	Finish
7S Standard Electric (27" - 43")	48, 60, 72	46, 52, 58, 64, 70, 76, 82, 88, 94	Foundation
9C Extended Electrics-Restricted (25" - 48.7")			Mica
9E Extended Electrics-Extended (22.6" - 48.7")			Accent

SAMPLE ORDER CODE

HNBFNA 7S	60	60	91
-----------	----	----	----

PRODUCT OPTIONS (CONTINUED)

Switch Style	Switch Finish	Power Bar	Undersurface Cable Management
S Standard Up/Down	E Ebony Coordinate	N None	N None
D Display with Up/Down Memory	X Anthracite	I Cross Channel Integrated-4 Outlets	1 Cable Organizer with Felt Cover
T Toggle Up/Down	7 Platinum	C Cross Channel Integrated-3 Outlets + 1 IEC	3 Dual Plastic Trays + Power Bar
X Display Toggle with Memory and Navigate GPS	6 Crisp Grey		4 Dual Plastic Trays
			5 Dual Plastic Trays + Power Bar with IEC

SAMPLE ORDER CODE (CONTINUED)

X	X	I	1
---	---	---	---

Pricing is continued on the following page.



# H N B F N A

## Navigate Frame (Continued)

### DIMENSIONS INCHES / MM

D	W
48 / 1219	46 / 1168
48 / 1219	52 / 1321
48 / 1219	58 / 1473
48 / 1219	64 / 1626
48 / 1219	70 / 1778
48 / 1219	76 / 1930
48 / 1219	82 / 2083
48 / 1219	88 / 2235
48 / 1219	94 / 2388
60 / 1524	46 / 1168
60 / 1524	52 / 1321
60 / 1524	58 / 1473
60 / 1524	64 / 1626
60 / 1524	70 / 1778
60 / 1524	76 / 1930
60 / 1524	82 / 2083
60 / 1524	88 / 2235
60 / 1524	94 / 2388
72 / 1829	46 / 1168
72 / 1829	52 / 1321
72 / 1829	58 / 1473
72 / 1829	64 / 1626
72 / 1829	70 / 1778
72 / 1829	76 / 1930
72 / 1829	82 / 2083
72 / 1829	88 / 2235
72 / 1829	94 / 2388

### PRICING

STANDARD		EXTENDED-RESTRICTED / EXTENDED-EXTENDED	
Foundation	Mica/Accent	Foundation	Mica/ Accent
7306	7680	7662	8055
7338	7716	7695	8089
7368	7746	7728	8123
7383	7761	7745	8142
7418	7798	7785	8182
7445	7826	7811	8214
7474	7857	7842	8246
7500	7885	7871	8273
7530	7917	7902	8307
7532	7919	7902	8307
7555	7942	7924	8329
7577	7966	7950	8358
7593	7982	7966	8375
7616	8005	7988	8398
7633	8024	8011	8422
7655	8049	8036	8446
7675	8071	8056	8470
7698	8092	8080	8494
7601	7991	7973	8382
7613	8003	7987	8397
7627	8017	8002	8411
7634	8025	8011	8422
7644	8038	8023	8434
7660	8054	8039	8448
7682	8078	8063	8475
7690	8086	8072	8485
7703	8098	8088	8503

If Display with Up/Down Memory (D) switches are specified, add 213

If Display Toggle with Memory and Navigate GPS (X) switches are specified, add 213

If Dual Plastic Trays are specified, add 125

If Dual Plastic Trays and Powerbar are specified, add 606

If Cable Organizer with Felt Cover are specified, add 617

If Cross Channel Integrated Powerbar - 4 Outlets (I) or 3 Outlets + 1 IEC (C) with No Cable Management are specified, add 525

If Cross Channel Integrated Powerbar - 4 Outlets (I) or 3 Outlets + 1 IEC (C) + Dual Plastic Trays are specified, add 652

If Cross Channel Integrated Powerbar - 4 Outlets (I) + Dual Plastic Trays + Powerbar are specified, add 1131

If Cross Channel Integrated Powerbar - 3 Outlets + 1 IEC (C) + Dual Plastic Trays + Powerbar with IEC are specified, add 1279

If Cross Channel Integrated Powerbar - 4 Outlets (I) or 3 Outlets + 1 IEC (C) + Cable Organizer with Felt Cover are specified, add 1145

H N B F N T  
Navigate 120 Frame

One Table  
One Plug

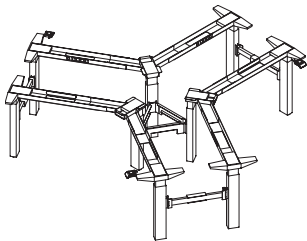

The Navigate 120 Frame is paired with Navigate 120 Worksurface (HNBWTN) to create a Navigate Height-Adjustable Bench 120 Station.

WHAT’S INCLUDED

Each 120 Frame includes 3 height-adjustable mechanisms, 3 switches, 9 height-adjustable legs with levelers, 6 cross channels, 3 end leg braces, 3 mid leg braces, appropriate hardware.

NOTES

Requires three Navigate 120 Worksurfaces (HNBWTN) and one Navigate Wire Channel (Dual Sided - Standard). Requires Covers/Gables to conceal leg braces. 3" of leveling.

All electric base mechanisms have a 0.1 Watt resting power draw and uses 120V North American control box.

Cross Channel Integrated Powerbar option (C) includes 3 outlets + 1 IEC Connection. This IEC connection accepts only one IEC-compatible power accessory (with an IEC cord terminal) at a time.

Undersurface cable management option (5) - Dual Plastic Trays + Powerbar with IEC refers to a Power Rod (with IEC cord terminal) that must be plugged into the IEC connection of the Cross Channel Integrated Powerbar option (C).

For more information about the One Table One Plug electrical system, IEC-compatible power accessories and planning with IEC Connection, refer to Complements: *Teknion’s Ergonomics & Accessories Program*.

PRODUCT OPTIONS

Base Mechanism	Depth	Width	Finish
7S Standard Electric (27" - 43")	48, 60	46, 52, 58	Foundation
9C Extended Electrics-Restricted (25" - 48.7")			Mica
9E Extended Electrics-Extended (22.6" - 48.7")			Accent

SAMPLE ORDER CODE

HNB FNT 7S	60	58	91
------------	----	----	----

PRODUCT OPTIONS (CONTINUED)

Switch Style	Switch Finish	Power Bar	Undersurface Cable Management
S Standard Up/Down	E Ebony Coordinate	N None	N None
D Display with Up/Down Memory	X Anthracite	I Cross Channel Integrated-4 Outlets	1 Cable Organizer with Felt Cover
T Toggle Up/Down	7 Platinum	C Cross Channel Integrated-3 Outlets + 1 IEC	3 Dual Plastic Trays + Power Bar
X Display Toggle with Memory and Navigate GPS	6 Crisp Grey		4 Dual Plastic Trays
			5 Dual Plastic Trays + Power Bar with IEC

SAMPLE ORDER CODE (CONTINUED)

X	X	I	1
---	---	---	---

Pricing is continued on the following page.

## H N B F N T

### Navigate 120 Frame (Continued)

#### DIMENSIONS INCHES / MM

D	W
48 / 1219	46 / 1168
48 / 1219	52 / 1321
48 / 1219	58 / 1473
60 / 1524	46 / 1168
60 / 1524	52 / 1321
60 / 1524	58 / 1473

#### PRICING

STANDARD		EXTENDED-RESTRICTED / EXTENDED-EXTENDED	
Foundation	Mica/Accent	Foundation	Mica/ Accent
14625	15356	15394	16162
14659	15393	15429	16203
14692	15427	15466	16240
14625	15356	15394	16162
14659	15393	15429	16203
14692	15427	15466	16240

If Display with Up/Down Memory (D) switches are specified, add 318

If Display Toggle with Memory and Navigate GPS (X) switches are specified, add 318

If Dual Plastic Trays are specified, add 189

If Dual Plastic Trays and Powerbar are specified, add 908

If Cable Organizer with Felt Cover are specified, add 926

If Cross Channel Integrated Powerbar - 4 Outlets (I) or 3 Outlets + 1 IEC (C) with No Cable Management are specified, add 785

If Cross Channel Integrated Powerbar - 4 Outlets (I) or 3 Outlets + 1 IEC (C) + Dual Plastic Trays are specified, add 977

If Cross Channel Integrated Powerbar - 4 Outlets (I) + Dual Plastic Trays + Powerbar are specified, add 1695

If Cross Channel Integrated Powerbar - 3 Outlets + 1 IEC (C) + Dual Plastic Trays + Powerbar with IEC are specified, add 1922

If Cross Channel Integrated Powerbar - 4 Outlets (I) or 3 Outlets + 1 IEC (C) + Cable Organizer with Felt Cover are specified, add 1717

H N B F N Z

Navigate Single-Sided Frame

One Table  
One Plug

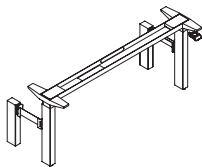

The Navigate Single-Sided Frame is paired with either Navigate Single-Sided Rectangular Worksurface (HNBWRS) or Navigate Single-Sided Rectangular Extended Worksurface (HNBWES) to create a Navigate Height-Adjustable Bench Single-Sided Station.

WHAT’S INCLUDED

Each frame includes 1 height-adjustable mechanism, 1 switch, 2 height-adjustable legs, 2 support legs with counter-weight, 1 cross channel, 2 leg braces, appropriate hardware.

NOTES

Requires 1 Navigate Single-Sided Worksurface, 1 Navigate Wire Channel (Single-Sided), selection of Single-Sided Covers / Gables to conceal leg braces. 3" of leveling.

Electric base mechanisms has a 0.1 Watt resting power draw and use 120V North American control box.

For Switch details, see the Application Guide section.

Cross Channel Integrated Powerbar option (C) includes 3 outlets + 1 IEC Connection. This IEC connection accepts only one IEC-compatible power accessory (with an IEC cord terminal) at a time.

Undersurface cable management option (5) - Dual Plastic Trays + Powerbar with IEC refers to a Power Rod (with IEC cord terminal) that must be plugged into the IEC connection of the Cross Channel Integrated Powerbar option (C).

For more information about the One Table One Plug electrical system, IEC-compatible power accessories and planning with IEC Connection, refer to Complements: *Teknion’s Ergonomics & Accessories Program*.

PRODUCT OPTIONS

Base Mechanism	Depth	Width	Finish
7S Standard Electric (27" - 43") 9C Extended Electrics-Restricted (25" - 48.7") 9E Extended Electrics-Extended (22.6" - 48.7")	24, 30	46, 52, 58, 64, 70, 76, 82, 88, 94	Foundation Mica Accent

SAMPLE ORDER CODE

HNBFNZ 7S	24	58	91
-----------	----	----	----

PRODUCT OPTIONS (CONTINUED)

Switch Style	Switch Finish	Power Bar	Undersurface Cable Management
S Standard Up/Down D Display with Up/Down Memory T Toggle Up/Down X Display Toggle with Memory and Navigate GPS	E Ebony Coordinate X Anthracite 7 Platinum 6 Crisp Grey	N None I Cross Channel Integrated-4 Outlets C Cross Channel Integrated-3 Outlets + 1 IEC	N None 1 Cable Organizer with Felt Cover 3 Dual Plastic Trays + Power Bar 4 Dual Plastic Trays 5 Dual Plastic Trays + Power Bar with IEC

SAMPLE ORDER CODE (CONTINUED)

X	X	I	1
---	---	---	---

Pricing is continued on the following page.

# H N B F N Z

## Navigate Single-Sided Frame (Continued)

### DIMENSIONS INCHES / MM

D	W
24 / 610	46 / 1168
24 / 610	52 / 1321
24 / 610	58 / 1473
24 / 610	64 / 1626
24 / 610	70 / 1778
24 / 610	76 / 1930
24 / 610	82 / 2083
24 / 610	88 / 2235
24 / 610	94 / 2388
30 / 762	46 / 1168
30 / 762	52 / 1321
30 / 762	58 / 1473
30 / 762	64 / 1626
30 / 762	70 / 1778
30 / 762	76 / 1930
30 / 762	82 / 2083
30 / 762	88 / 2235
30 / 762	94 / 2388

### PRICING

STANDARD		EXTENDED-RESTRICTED / EXTENDED-EXTENDED	
Foundation	Mica/Accent	Foundation	Mica/ Accent
5216	5477	5472	5743
5241	5502	5494	5770
5260	5525	5516	5794
5274	5536	5532	5807
5297	5564	5558	5836
5316	5581	5576	5853
5339	5604	5599	5878
5355	5622	5619	5900
5376	5646	5642	5925
5378	5647	5642	5925
5391	5664	5656	5940
5411	5679	5675	5959
5420	5691	5687	5971
5439	5709	5704	5990
5451	5723	5720	6006
5467	5739	5738	6025
5480	5755	5753	6042
5495	5771	5770	6059

If Display with Up/Down Memory (D) switch is specified, add 106

If Display Toggle with Memory and Navigate GPS (X) switch is specified, add 106

If Dual Plastic Trays are specified, add 63

If Dual Plastic Trays and Powerbar are specified, add 302

If Cable Organizer with Felt Cover is specified, add 310

If Cross Channel Integrated Powerbar - 4 Outlets (I) or 3 Outlets + 1 IEC (C) with No Cable Management are specified, add 262

If Cross Channel Integrated Powerbar - 4 Outlets (I) or 3 Outlets + 1 IEC (C) + Dual Plastic Trays are specified, add 326

If Cross Channel Integrated Powerbar - 4 Outlets (I) + Dual Plastic Trays + Powerbar are specified, add 565

If Cross Channel Integrated Powerbar - 3 Outlets + 1 IEC (C) + Dual Plastic Trays + Powerbar with IEC are specified, add 641

If Cross Channel Integrated Powerbar - 4 Outlets (I) or 3 Outlets + 1 IEC (C) + Cable Organizer with Felt Cover are specified, add 573

**H N B F C N**  
**Navigate Wire Channel**

The Navigate Wire Channel conceals and manages the modular electrical systems selected (ordered separately), wiring, data and communication cables. The Wire Channel includes a top mounted Interpret Accessory Beam to mount Fixed Center Screens.

**WHAT’S INCLUDED**

1 electrical channel, 1 Interpret accessory beam, 1 data bracket, 1 cable wrap, M-Clips (quantity dependent on channel length), 2 vertical power covers, mounting hardware.

**NOTES**

Covers are provided to conceal Vertical Wire Carrier attachment locations if unused.

Vertical Wire Carriers are ordered separately (HNBEEE).

Finished top trim is included and must be removed to mount Fixed Center Screens

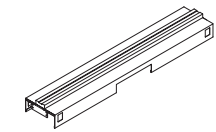

**PRODUCT OPTIONS**

Style	Width	Finish
<b>B</b> Dual-Sided - Standard/120 <b>S</b> Single-Sided	46, 52, 58, 64, 70, 76, 82, 88, 94	Foundation Mica Accent

**SAMPLE ORDER CODE**

<b>HNBFCN B</b>	<b>58</b>	<b>91</b>
-----------------	-----------	-----------

**DIMENSIONS**  
**INCHES / MM**

W
46 / 1168
52 / 1320
58 / 1473
64 / 1626
70 / 1778
76 / 1930
82 / 2083
88 / 2235
94 / 2388

**PRICING**

Foundation	Mica/Accent
856	902
902	944
943	992
988	1038
1032	1083
1075	1129
1118	1174
1163	1220
1205	1267

The Frame Link (quantity 2) is used to join any style of Navigate Frame to any style of Navigate Frame.

**WHAT'S INCLUDED**  
2 frame links, assembly hardware.

**NOTES**  
Finished in Ebony.

H N B F N F

Frame Link

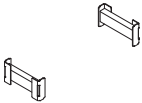

PRICING

170
-----

**H N B F N S**  
**Navigate System Link**

The Navigate System Link is used to join a Navigate Height-Adjustable Bench to another Teknion system product.

**WHAT’S INCLUDED**  
1 system link, assembly hardware.

**NOTES**  
Interpret System Link has built-in wire management and has leveling height-adjustment.

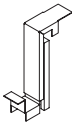

**PRODUCT OPTIONS**

System	Finish
1 Interpret	Foundation Mica Accent

**SAMPLE ORDER CODE**

<b>H N B F N S 1</b>	<b>11</b>
----------------------	-----------

**PRICING**

Foundation	Mica/Accent
258	271





navigate workspaces

## navigate worksurfaces product map

**HNBWRN** Navigate Rectangular  
Worksurface

Page 82

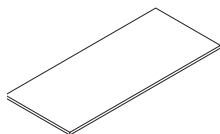

**HNBWTN** Navigate 120  
Worksurface

Page 86

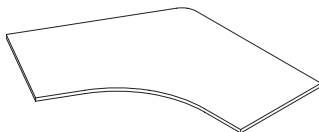

**HNBWRS** Navigate Single-  
Sided Rectangular  
Worksurface

Page 88

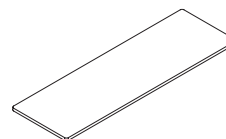

**HNBWES** Navigate Single-Sided  
Rectangular Extended  
Worksurface

Page 90

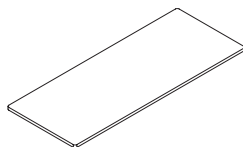

H N B W R N  
Navigate Rectangular Worksurface

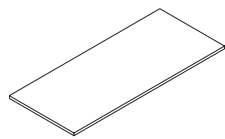

The Navigate Rectangular Worksurface is to be paired with the Navigate Frame (HNBFN) to create a Navigate Height-Adjustable Bench Double-Sided station.

WHAT’S INCLUDED

1 worksurface, cut outs (if specified), mounting hardware.

NOTES

Actual Depth is calculated as the stated Nominal Depth minus 0.5".

Center Access Door cut out must be specified to include a Navigate Center Access Door and Navigate Surface Access Power Box to create a worksurface integrated user power solution.

Flintwood and Natural Veneer are not available on Rounded corner profiles.

PRODUCT OPTIONS

Nominal Depth	Actual Width	Corner Profile	Surface Finish
22, 23, 28, 29, 34, 35	46, 52, 58, 64, 70, 76, 82, 88, 94	1 Rounded (Leverage) 2 Square	Source Laminate Foundation Laminate Grade 2 Laminate Flintwood Natural Veneer

SAMPLE ORDER CODE

HNBWRN 22	58	1	LW
-----------	----	---	----

PRODUCT OPTIONS (CONTINUED)

Edge Trim Styles	Edge Trim Finishes	Rectangular Grommet Cut Out Location	Center Access Door Cut Out
2 Bullnose (with Foundation Laminate) 6 Straight (with Source Laminate & Foundation Laminate) 8 Flat (with Foundation Laminate) 9 Flat (with Flintwood & Natural Veneer) H Full Knife (with Foundation Laminate, Flintwood & Natural Veneer)	Edge Trim Colors	N None A Left, Right and Center B Both Left and Right L Left R Right C Center	N None Y Yes

SAMPLE ORDER CODE (CONTINUED)

8	ST	C	N
---	----	---	---

Pricing is continued on the following page.

## H N B W R N

Navigate Rectangular Worksurface  
(Continued)DIMENSIONS  
INCHES / MM

## PRICING

		ROUNDED CORNER PROFILE (1) / SQUARE CORNER PROFILE (2)									
		SOURCE LAMINATE	FOUNDATION LAMINATE				GRADE 2 LAMINATE	FLINTWOOD		NATURAL VENEER	
D	W	Straight Edge	Flat Edge	Straight Edge	Bullnose Edge	Full Knife Edge	Flat Edge	Flat Edge	Full Knife Edge	Flat Edge	Full Knife Edge
22 / 559	46 / 1168	472	526	536	618	677	719	1219	1396	1276	1464
22 / 559	52 / 1321	566	693	704	793	897	935	1353	1555	1418	1630
22 / 559	58 / 1473	650	704	716	813	913	994	1439	1649	1507	1728
22 / 559	64 / 1626	661	713	727	832	932	1077	1551	1774	1623	1860
22 / 559	70 / 1778	674	726	741	851	948	1090	1637	1868	1716	1957
22 / 559	76 / 1930	685	801	814	935	1064	1187	1724	1964	1805	2055
22 / 559	82 / 2083	696	812	828	952	1080	1197	1858	2119	1946	2223
22 / 559	88 / 2235	710	823	840	972	1097	1208	1945	2214	2036	2320
22 / 559	94 / 2388	719	836	851	991	1116	1221	2031	2309	2128	2419
23 / 584	46 / 1168	472	526	536	618	677	719	1219	1396	1276	1464
23 / 584	52 / 1321	566	693	704	793	897	982	1353	1555	1418	1630
23 / 584	58 / 1473	650	704	716	813	913	994	1439	1649	1507	1728
23 / 584	64 / 1626	661	713	727	832	932	1075	1551	1774	1623	1860
23 / 584	70 / 1778	674	726	741	851	948	1090	1637	1868	1716	1957
23 / 584	76 / 1930	685	801	814	935	1064	1187	1724	1964	1805	2055
23 / 584	82 / 2083	696	812	828	952	1080	1197	1858	2119	1946	2223
23 / 584	88 / 2235	710	823	840	972	1097	1208	1945	2214	2036	2320
23 / 584	94 / 2388	719	836	851	991	1116	1221	2031	2309	2128	2419
28 / 711	46 / 1168	548	576	585	677	738	835	1391	1601	1459	1676
28 / 711	52 / 1321	586	712	725	823	924	1076	1512	1739	1584	1823
28 / 711	58 / 1473	689	726	740	844	942	1090	1608	1842	1685	1932
28 / 711	64 / 1626	704	741	752	864	965	1105	1703	1949	1785	2042
28 / 711	70 / 1778	716	752	769	884	981	1114	1851	2118	1938	2221
28 / 711	76 / 1930	881	1138	1155	1278	1506	1862	1946	2225	2036	2331
28 / 711	82 / 2083	896	1152	1167	1301	1525	1875	2089	2395	2188	2508
28 / 711	88 / 2235	909	1166	1183	1324	1547	1890	2186	2502	2290	2619
28 / 711	94 / 2388	923	1179	1197	1342	1564	1902	2282	2605	2390	2731
29 / 737	46 / 1168	548	576	585	677	738	939	1391	1601	1459	1676
29 / 737	52 / 1321	586	712	725	823	924	1076	1512	1739	1584	1823
29 / 737	58 / 1473	689	726	740	844	942	1090	1608	1842	1685	1932
29 / 737	64 / 1626	704	741	752	864	965	1105	1703	1949	1785	2042
29 / 737	70 / 1778	716	752	769	884	981	1114	1851	2118	1938	2221
29 / 737	76 / 1930	881	1138	1155	1278	1506	1862	1946	2225	2036	2331
29 / 737	82 / 2083	896	1152	1167	1301	1525	1875	2089	2395	2188	2508
29 / 737	88 / 2235	909	1166	1183	1324	1547	1890	2186	2502	2290	2619
29 / 737	94 / 2388	923	1179	1197	1342	1564	1902	2282	2605	2390	2731

If No Rectangular Grommet Cut Out, with Center Access Door Cut Out is specified, add 89

If Rectangular Grommet Cut Out is specified;

Left, Right &amp; Center, No Center Access Door Cut Out, add 264

Both Left &amp; Right, No Center Access Door Cut Out, add 175

Left or Right or Center, No Center Access Door Cut Out, add 89

Both Left &amp; Right, with Center Access Door Cut Out, add 264

Left or Right, with Center Access Door Cut Out, add 175

Pricing is continued on the following page.

H N B W R N

Navigate Rectangular Worksurface  
(Continued)

DIMENSIONS INCHES / MM		PRICING									
		ROUNDED CORNER PROFILE (1) / SQUARE CORNER PROFILE (2) (CONTINUED)									
D	W	SOURCE LAMINATE	FOUNDATION LAMINATE				GRADE 2 LAMINATE	FLINTWOOD		NATURAL VENEER	
		Straight Edge	Flat Edge	Straight Edge	Bullnose Edge	Full Knife Edge	Flat Edge	Flat Edge	Full Knife Edge	Flat Edge	Full Knife Edge
34 / 864	46 / 1168	666	782	793	891	1029	1267	1538	1772	1612	1858
34 / 864	52 / 1321	848	1108	1120	1224	1459	1592	1645	1890	1725	1979
34 / 864	58 / 1473	1009	1124	1135	1247	1479	1608	1802	2070	1887	2171
34 / 864	64 / 1626	1025	1136	1152	1270	1500	1860	1908	2188	1998	2293
34 / 864	70 / 1778	1040	1152	1167	1294	1522	1875	2061	2370	2158	2483
34 / 864	76 / 1930	1055	1295	1309	1443	1739	2067	2167	2486	2271	2605
34 / 864	82 / 2083	1071	1309	1327	1467	1759	2082	2276	2604	2381	2730
34 / 864	88 / 2235	1084	1326	1342	1490	1781	2098	2452	2819	2568	2954
34 / 864	94 / 2388	1101	1340	1359	1512	1803	2113	2558	2937	2680	3076
35 / 889	46 / 1168	666	782	793	891	1029	1267	1538	1772	1612	1858
35 / 889	52 / 1321	848	1108	1120	1224	1459	1592	1645	1890	1725	1979
35 / 889	58 / 1473	1009	1124	1135	1247	1479	1608	1802	2070	1887	2171
35 / 889	64 / 1626	1025	1136	1152	1270	1500	1860	1908	2188	1998	2293
35 / 889	70 / 1778	1040	1152	1167	1294	1522	1875	2061	2370	2158	2483
35 / 889	76 / 1930	1055	1295	1309	1443	1739	2067	2167	2486	2271	2605
35 / 889	82 / 2083	1071	1309	1327	1467	1759	2082	2276	2604	2381	2730
35 / 889	88 / 2235	1084	1326	1342	1490	1781	2098	2452	2819	2568	2954
35 / 889	94 / 2388	1101	1340	1359	1512	1803	2113	2558	2937	2680	3076

If No Rectangular Grommet Cut Out, with Center Access Door Cut Out is specified, add 89

If Rectangular Grommet Cut Out is specified;

- Left, Right & Center, No Center Access Door Cut Out, add 264
- Both Left & Right, No Center Access Door Cut Out, add 175
- Left or Right or Center, No Center Access Door Cut Out, add 89
- Both Left & Right, with Center Access Door Cut Out, add 264
- Left or Right, with Center Access Door Cut Out, add 175



H N B W T N  
Navigate 120 Worksurface

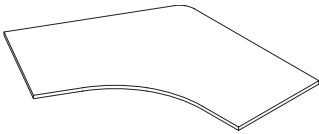

The Navigate 120 Worksurface is to be paired with the Navigate 120 Frame (HNBFTN) to create a Navigate Height-Adjustable Bench 120 station.

WHAT’S INCLUDED

1 worksurface, cut outs (if specified), mounting hardware.

NOTES

Actual Depth is calculated as the stated Nominal Depth minus 0.5".

Center Access Door cut out must be specified to include a Center Access Door and Surface Access Power Box to create a worksurface integrated user power solution.

Flintwood and Natural Veneer are not available on Rounded corner profiles.

PRODUCT OPTIONS

Nominal Depth	Actual Width	Corner Profile	Surface Finish
22, 23, 28, 29	46, 52, 58	1 Rounded (Leverage) 2 Square	Source Laminate Foundation Laminate Grade 2 Laminate Flintwood Natural Veneer

SAMPLE ORDER CODE

HNBWTN 22	58	1	LW
-----------	----	---	----

PRODUCT OPTIONS (CONTINUED)

Edge Trim Styles	Edge Trim Finishes	Rectangular Grommet Cut Out Location	Center Access Door Cut Out
2 Bullnose (with Foundation Laminate) 6 Straight (with Source Laminate & Foundation Laminate) 8 Flat (with Foundation Laminate) 9 Flat (with Flintwood & Natural Veneer) H Full Knife (with Foundation Laminate, Flintwood & Natural Veneer)	Edge Trim Colors	NN None LL Left RR Right BB Both Left and Right	N None A Left, Right and Center B Both Left and Right L Left R Right C Center

SAMPLE ORDER CODE (CONTINUED)

8	ST	LL	N
---	----	----	---

Pricing is continued on the following page.



# H N B W T N

## Navigate 120 Worksurface (Continued)

### DIMENSIONS INCHES / MM

D	W
22 / 559	46 / 1168
22 / 559	52 / 1321
22 / 559	58 / 1473
23 / 584	46 / 1168
23 / 584	52 / 1321
23 / 584	58 / 1473
28 / 711	46 / 1168
28 / 711	52 / 1321
28 / 711	58 / 1473
29 / 737	46 / 1168
29 / 737	52 / 1321
29 / 737	58 / 1473

### PRICING

#### ROUNDED CORNER PROFILE (1) / SQUARE CORNER PROFILE (2)

SOURCE LAMINATE	FOUNDATION LAMINATE				GRADE 2 LAMINATE	FLINTWOOD		NATURAL VENEER	
Straight Edge	Flat Edge	Straight Edge	Bullnose Edge	Full Knife Edge	Flat Edge	Flat Edge	Full Knife Edge	Flat Edge	Full Knife Edge
1076	1205	1230	1418	1589	1928	2667	3070	2807	3220
1103	1362	1389	1603	1835	2806	3027	3484	3186	3658
1131	1394	1421	1642	1879	2839	3102	3569	3386	3887
1076	1205	1230	1418	1589	1928	2667	3070	2807	3220
1103	1362	1389	1603	1835	2806	3027	3484	3186	3658
1131	1394	1421	1642	1879	2839	3102	3569	3386	3887
1197	1260	1284	1482	1658	1983	2900	3347	3059	3512
1424	2042	2082	2403	2714	3485	3212	3697	3380	3879
1456	2077	2117	2444	2758	3520	3594	4147	3791	4349
1197	1260	1284	1482	1658	1983	2900	3347	3059	3512
1424	2042	2082	2403	2714	3485	3212	3697	3380	3879
1456	2077	2117	2444	2758	3520	3594	4147	3791	4349

If No Rectangular Grommet Cut Out, with Center Access Door Cut Out is specified, add 89

If Rectangular Grommet Cut Out is specified;

Left, Right & Center, No Center Access Door Cut Out, add 264

Both Left & Right, No Center Access Door Cut Out, add 175

Left or Right or Center, No Center Access Door Cut Out, add 89

Both Left & Right, with Center Access Door Cut Out, add 264

Left or Right, with Center Access Door Cut Out, add 175

H N B W R S

Navigate Single-Sided Rectangular Worksurface

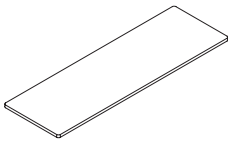

The Navigate Single-Sided Rectangular Worksurface is to be paired with the Navigate Single-Sided Frame (HNBFNZ) to create a Navigate Height-Adjustable Bench Single-Sided station.

WHAT’S INCLUDED

1 worksurface, cut outs (if specified), mounting hardware.

NOTES

Actual Depth is calculated as the stated Nominal Depth minus 0.5".

Navigate Center Access Door cut out must be specified to include a Navigate Center Access Door and Navigate Surface Access Power Box to create a worksurface integrated user power solution.

Flintwood and Natural Veneer are not available on Rounded corner profiles.

PRODUCT OPTIONS

Nominal Depth	Actual Width	Corner Profile	Surface Finish
22, 23, 28, 29	46, 52, 58, 64, 70, 76, 82, 88, 94	1 Rounded (Leverage) 2 Square	Source Laminate Foundation Laminate Grade 2 Laminate Flintwood Natural Veneer

SAMPLE ORDER CODE

HNBWRS 22	58	1	LW
-----------	----	---	----

PRODUCT OPTIONS (CONTINUED)

Edge Trim Styles	Edge Trim Finishes	Rectangular Grommet Cut Out Location	Center Access Door Cut Out
2 Bullnose (with Foundation Laminate) 6 Straight (with Source Laminate & Foundation Laminate) 8 Flat (with Foundation Laminate) 9 Flat (with Flintwood & Natural Veneer) H Full Knife (with Foundation Laminate, Flintwood & Natural Veneer)	Edge Trim Colors	N None A Left, Right and Center B Both Left and Right L Left R Right C Center	N None Y Yes

SAMPLE ORDER CODE (CONTINUED)

8	ST	C	N
---	----	---	---

Pricing is continued on the following page.

# H N B W R S

## Navigate Single-Sided Rectangular Worksurface (Continued)

### DIMENSIONS INCHES / MM

### PRICING

		ROUNDED CORNER PROFILE (1) / SQUARE CORNER PROFILE (2)									
		SOURCE LAMINATE	FOUNDATION LAMINATE				GRADE 2 LAMINATE	FLINTWOOD		NATURAL VENEER	
D	W	Straight Edge	Flat Edge	Straight Edge	Bullnose Edge	Full Knife Edge	Flat Edge	Flat Edge	Full Knife Edge	Flat Edge	Full Knife Edge
22 / 559	46 / 1168	472	526	536	618	677	719	1219	1396	1276	1464
22 / 559	52 / 1321	566	693	704	793	897	935	1353	1555	1418	1630
22 / 559	58 / 1473	650	704	716	813	913	994	1439	1649	1507	1728
22 / 559	64 / 1626	661	713	727	832	932	1077	1551	1774	1623	1860
22 / 559	70 / 1778	674	726	741	851	948	1090	1637	1868	1716	1957
22 / 559	76 / 1930	685	801	814	935	1064	1187	1724	1964	1805	2055
22 / 559	82 / 2083	696	812	828	952	1080	1197	1858	2119	1946	2223
22 / 559	88 / 2235	710	823	840	972	1097	1208	1945	2214	2036	2320
22 / 559	94 / 2388	719	836	851	991	1116	1221	2031	2309	2128	2419
23 / 584	46 / 1168	472	526	536	618	677	719	1219	1396	1276	1464
23 / 584	52 / 1321	566	693	704	793	897	982	1353	1555	1418	1630
23 / 584	58 / 1473	650	704	716	813	913	994	1439	1649	1507	1728
23 / 584	64 / 1626	661	713	727	832	932	1075	1551	1774	1623	1860
23 / 584	70 / 1778	674	726	741	851	948	1090	1637	1868	1716	1957
23 / 584	76 / 1930	685	801	814	935	1064	1187	1724	1964	1805	2055
23 / 584	82 / 2083	696	812	828	952	1080	1197	1858	2119	1946	2223
23 / 584	88 / 2235	710	823	840	972	1097	1208	1945	2214	2036	2320
23 / 584	94 / 2388	719	836	851	991	1116	1221	2031	2309	2128	2419
28 / 711	46 / 1168	548	576	585	677	738	835	1391	1601	1459	1676
28 / 711	52 / 1321	586	712	725	823	924	1076	1512	1739	1584	1823
28 / 711	58 / 1473	689	726	740	844	942	1090	1608	1842	1685	1932
28 / 711	64 / 1626	704	741	752	864	965	1105	1703	1949	1785	2042
28 / 711	70 / 1778	716	752	769	884	981	1114	1851	2118	1938	2221
28 / 711	76 / 1930	881	1138	1155	1278	1506	1862	1946	2225	2036	2331
28 / 711	82 / 2083	896	1152	1167	1301	1525	1875	2089	2395	2188	2508
28 / 711	88 / 2235	909	1166	1183	1324	1547	1890	2186	2502	2290	2619
28 / 711	94 / 2388	923	1179	1197	1342	1564	1902	2282	2605	2390	2731
29 / 737	46 / 1168	548	576	585	677	738	939	1391	1601	1459	1676
29 / 737	52 / 1321	586	712	725	823	924	1076	1512	1739	1584	1823
29 / 737	58 / 1473	689	726	740	844	942	1090	1608	1842	1685	1932
29 / 737	64 / 1626	704	741	752	864	965	1105	1703	1949	1785	2042
29 / 737	70 / 1778	716	752	769	884	981	1114	1851	2118	1938	2221
29 / 737	76 / 1930	881	1138	1155	1278	1506	1862	1946	2225	2036	2331
29 / 737	82 / 2083	896	1152	1167	1301	1525	1875	2089	2395	2188	2508
29 / 737	88 / 2235	909	1166	1183	1324	1547	1890	2186	2502	2290	2619
29 / 737	94 / 2388	923	1179	1197	1342	1564	1902	2282	2605	2390	2731

If No Rectangular Grommet Cut Out, with Center Access Door Cut Out is specified, add 89

If Rectangular Grommet Cut Out is specified;

Left, Right & Center, No Center Access Door Cut Out, add 264

Both Left & Right, No Center Access Door Cut Out, add 175

Left or Right or Center, No Center Access Door Cut Out, add 89

Both Left & Right, with Center Access Door Cut Out, add 264

Left or Right, with Center Access Door Cut Out, add 175

H N B W E S

Navigate Single-Sided Rectangular  
Extended Worksurface

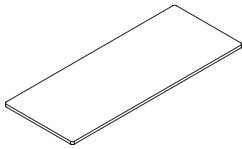

The Navigate Single-Sided Rectangular Extended Worksurface is to be paired with the Navigate Single-Sided Frame (HNBFNZ) when a Corridor Screen is present to create a Navigate Height-Adjustable Bench Single-Sided station with minimal surface gap.

WHAT’S INCLUDED

1 worksurface, cut outs (if specified), mounting hardware.

NOTES

Actual Depth is calculated as the stated Nominal Depth minus 0.5".

Navigate Center Access Door cut out must be specified to include a Navigate Center Access Door and Navigate Surface Access Power Box to create a worksurface integrated user power solution.

Flintwood and Natural Veneer are not available on Rounded corner profiles.

PRODUCT OPTIONS

Actual Depth	Actual Width	Corner Profile	Surface Finish
28, 34	46, 52, 58, 64, 70, 76, 82, 88, 94	1 Rounded (Leverage) 2 Square	Source Laminate Foundation Laminate Grade 2 Laminate Flintwood Natural Veneer

SAMPLE ORDER CODE

HNBWES 28	58	1	LW
-----------	----	---	----

PRODUCT OPTIONS (CONTINUED)

Edge Trim Styles	Edge Trim Finishes	Rectangular Grommet Cut Out Location	Center Access Door Cut Out
2 Bullnose (with Foundation Laminate) 6 Straight (with Source Laminate & Foundation Laminate) 8 Flat (with Foundation Laminate) 9 Flat (with Flintwood & Natural Veneer) H Full Knife (with Foundation Laminate, Flintwood & Natural Veneer)	Edge Trim Colors	N None A Left, Right and Center B Both Left and Right L Left R Right C Center	N None Y Yes

SAMPLE ORDER CODE (CONTINUED)

8	ST	C	N
---	----	---	---

Pricing is continued on the following page.

## H N B W E S

Navigate Single-Sided Rectangular  
Extended Worksurface (Continued)DIMENSIONS  
INCHES / MM

## PRICING

		ROUNDED CORNER PROFILE (1) / SQUARE CORNER PROFILE (2)									
		SOURCE LAMINATE	FOUNDATION LAMINATE				GRADE 2 LAMINATE	FLINTWOOD		NATURAL VENEER	
D	W	Straight Edge	Flat Edge	Straight Edge	Bullnose Edge	Full Knife Edge	Flat Edge	Flat Edge	Full Knife Edge	Flat Edge	Full Knife Edge
28 / 711	46 / 1168	548	576	585	677	738	835	1391	1601	1459	1676
28 / 711	52 / 1321	586	712	725	823	924	1076	1512	1739	1584	1823
28 / 711	58 / 1473	689	726	740	844	942	1090	1608	1842	1685	1932
28 / 711	64 / 1626	704	741	752	864	965	1105	1703	1949	1785	2042
28 / 711	70 / 1778	716	752	769	884	981	1114	1851	2118	1938	2221
28 / 711	76 / 1930	881	1138	1155	1278	1506	1862	1946	2225	2036	2331
28 / 711	82 / 2083	896	1152	1167	1301	1525	1875	2089	2395	2188	2508
28 / 711	88 / 2235	909	1166	1183	1324	1547	1890	2186	2502	2290	2619
28 / 711	94 / 2388	923	1179	1197	1342	1564	1902	2282	2605	2390	2731
34 / 864	46 / 1168	666	782	793	891	1029	1267	1538	1772	1612	1858
34 / 864	52 / 1321	848	1108	1120	1224	1459	1592	1645	1890	1725	1979
34 / 864	58 / 1473	1009	1124	1135	1247	1479	1608	1802	2070	1887	2171
34 / 864	64 / 1626	1025	1136	1152	1270	1500	1860	1908	2188	1998	2293
34 / 864	70 / 1778	1040	1152	1167	1294	1522	1875	2061	2370	2158	2483
34 / 864	76 / 1930	1055	1295	1309	1443	1739	2067	2167	2486	2271	2605
34 / 864	82 / 2083	1071	1309	1327	1467	1759	2082	2276	2604	2381	2730
34 / 864	88 / 2235	1084	1326	1342	1490	1781	2098	2452	2819	2568	2954
34 / 864	94 / 2388	1101	1340	1359	1512	1803	2113	2558	2937	2680	3076

If No Rectangular Grommet Cut Out, with Center Access Door Cut Out is specified, add 89

If Rectangular Grommet Cut Out is specified;

Left, Right & Center, No Center Access Door Cut Out, add 264

Both Left & Right, No Center Access Door Cut Out, add 175

Left or Right or Center, No Center Access Door Cut Out, add 89

Both Left & Right, with Center Access Door Cut Out, add 264

Left or Right, with Center Access Door Cut Out, add 175

navigate casual  
space division

# navigate casual space division product map

**HNBCDF** Navigate Desk Edge  
Screen – Fabric

Page 96

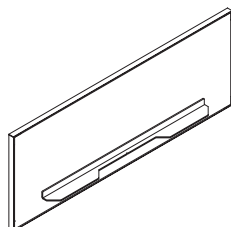

**HNBCDS** Navigate Desk Edge  
Screen – Solid

Page 98

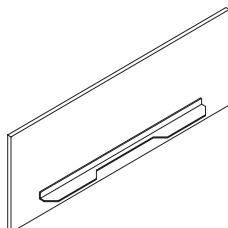

**HNBCDG** Navigate Desk Edge  
Screen – Glass

Page 99

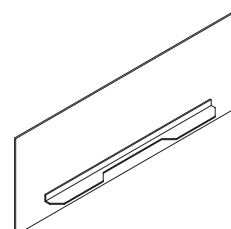

**HNBCFF** Navigate Fixed Center  
Screen – Fabric

Page 100

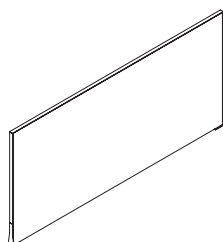

**HNBCFS** Navigate Fixed Center  
Screen – Solid

Page 101

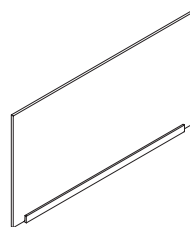

**HNBCFG** Navigate Fixed Center  
Screen – Glass

Page 102

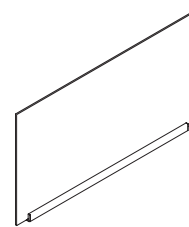

**GXCC** Infinity Screen  
Alignment Clip

Page 103



**HNBTFF** Navigate End of Run  
Screen – Fabric

Page 104

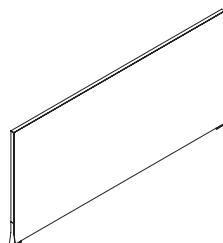

**HNBTES** Navigate End of Run  
Screen – Solid

Page 105

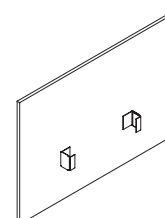

**HNBTFF** Navigate Single-Sided  
End of Run Screen –  
Fabric

Page 106

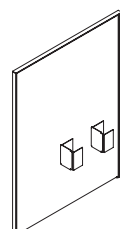

**HNBTSS** Navigate Single-Sided  
End of Run Screen –  
Solid

Page 108

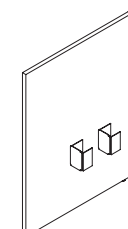

**HNBLSF** Navigate Single-Sided  
Corridor Screen – Fabric

Page 110

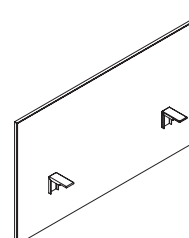

navigate casual space division product map

**HNBLSS** Navigate Single-Sided  
Corridor Screen – Solid

Page 112

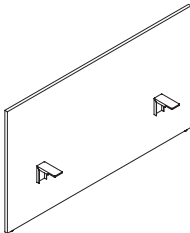

**HNBLBS** Navigate Single-Sided  
Screen Connection  
Bracket – Solid

Page 113

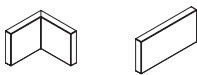

090 180

**HNBCGEMN** Navigate End  
Gable – Metal

Page 114

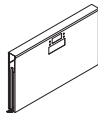

**HNBCGEMS** Navigate Single-Sided End Gable  
– Metal

Page 115



**HNBCGESN** Navigate End  
Gable – Solid

Page 116

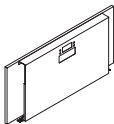

**HNBCGESS** Navigate Single-Sided End Gable  
– Solid

Page 117

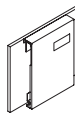

**HNBCGSMN** Navigate End  
Screen Gable -  
Metal

Page 118

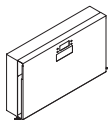

**HNBCGSMS** Navigate Single-Sided End Screen  
Gable – Metal

Page 119

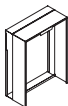

**HNBCCEMN** Navigate End  
Cover – Metal

Page 120



**HNBCCEMS** Navigate Single-Sided End Cover  
– Metal

Page 104



**HNBCCSMN** Navigate End  
Screen Cover -  
Metal

Page 122

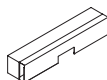

**HNBCCSMS** Navigate Single-Sided End Screen  
Cover – Metal

Page 123





# navigate casual space division product map

**HNBCGMMN** Navigate Mid Gable – Metal

Page 124

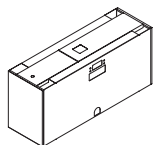

**HNBCGMMS** Navigate Single-Sided Mid Gable – Metal

Page 125

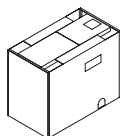

**HNBCGMSN** Navigate Mid Gable – Solid

Page 126

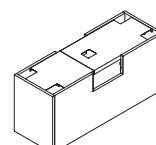

**HNBCGMSS** Navigate Single-Sided Mid Gable – Solid

Page 127

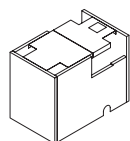

**HNBCGMMT** Navigate 120 Mid Gable – Metal

Page 128

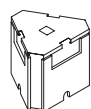

**HNBCGMST** Navigate 120 Mid Gable – Solid

Page 129



**HNBCGMMR** Navigate Single-Sided Transition Mid Gable – Metal

Page 130

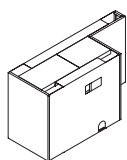

**HNBCGMSR** Navigate Single-Sided Transition Mid Gable – Solid

Page 131

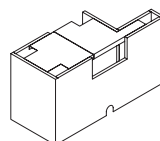

**HNBCCMMN** Navigate Mid Cover – Metal

Page 132

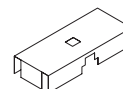

**HNBCCMMS** Navigate Single-Sided Mid Cover – Metal

Page 133



**HNBCCMMT** Navigate 120 Mid Cover – Metal

Page 134



HNBCDF  
Navigate Desk Edge Screen – Fabric

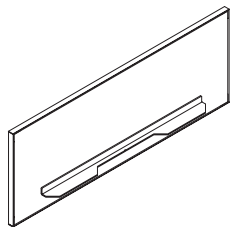

The Navigate Desk Edge Screen - Fabric mounts directly to the worksurface to create privacy and physical separation at any height on a Navigate Height-Adjustable Bench worksurface.

**WHAT'S INCLUDED**  
1 fabric screen, mounting hardware.

**NOTES**  
All Desk Edge Screens mount flush to the rear edge of the worksurface. Desk edge accessories can not be used along the rear edge of the worksurface. Wire management on the surface should be managed by the use of cut outs and grommets (ordered separately).  
Worksurfaces should be specified with a resultant depth clearance of 5".  
13" Height provides visual privacy when used with Standard Electric base mechanism.  
22" Height provides visual privacy when used with Extended Electric base mechanism.

PRODUCT OPTIONS

Height	Width	Screen Finish	Bracket Finish
13, 22	46, 52, 58, 64, 70, 76, 82	P Panel Fabric U Upholstery Fabric	Foundation Mica Accent

SAMPLE ORDER CODE

HNBCDF 13	48	T149	91
-----------	----	------	----

DIMENSIONS  
INCHES / MM

H	W
13 / 330	46 / 1168
13 / 330	52 / 1321
13 / 330	58 / 1473
13 / 330	64 / 1626
13 / 330	70 / 1778
13 / 330	76 / 1930
13 / 330	82 / 2083
22 / 559	46 / 1168
22 / 559	52 / 1321
22 / 559	58 / 1473
22 / 559	64 / 1626
22 / 559	70 / 1778
22 / 559	76 / 1930
22 / 559	82 / 2083

PRICING

Panel Fabric (P)						
A/COM	Gr. 1	Gr. 2	Gr. 3	Gr.4	Gr. 5	
841	851	868	920	958	997	
891	904	921	984	1027	1068	
955	969	990	1062	1108	1158	
1039	1055	1076	1156	1212	1267	
1167	1187	1212	1300	1360	1420	
1116	1135	1164	1260	1327	1392	
1230	1251	1278	1383	1456	1531	
1040	1060	1083	1177	1242	1306	
1120	1141	1171	1278	1356	1428	
1224	1248	1283	1403	1490	1574	
1319	1345	1383	1520	1615	1708	
1409	1439	1482	1635	1739	1841	
1484	1519	1564	1728	1842	1959	
1578	1613	1664	1842	1969	2091	

If Mica/Accent is specified, add 31

Pricing is continued on the following page.

**H N B C D F**  
**Navigate Desk Edge Screen – Fabric**  
**(Continued)**

**DIMENSIONS**  
**INCHES / MM**

H	W
13 / 330	46 / 1168
13 / 330	52 / 1321
13 / 330	58 / 1473
13 / 330	64 / 1626
13 / 330	70 / 1778
13 / 330	76 / 1930
13 / 330	82 / 2083
22 / 559	46 / 1168
22 / 559	52 / 1321
22 / 559	58 / 1473
22 / 559	64 / 1626
22 / 559	70 / 1778
22 / 559	76 / 1930
22 / 559	82 / 2083

**PRICING**

**Upholstery Fabric (U)**

A/COM	Gr. 1	Gr. 2	Gr. 4	Gr. 5	Gr. 6	Gr. 7	Gr. 8	Gr. 9	Gr. 10
844	887	908	935	975	1000	1023	1072	1121	1143
896	944	968	1000	1047	1073	1101	1160	1217	1242
960	1019	1043	1076	1131	1163	1195	1260	1326	1353
1044	1107	1135	1174	1235	1270	1306	1377	1450	1482
1173	1246	1276	1323	1388	1424	1464	1547	1628	1662
1121	1201	1235	1284	1358	1397	1441	1531	1619	1658
1236	1324	1359	1409	1490	1535	1582	1677	1774	1817
1047	1120	1155	1199	1270	1310	1353	1437	1523	1558
1128	1215	1252	1307	1388	1435	1480	1580	1677	1721
1232	1331	1373	1435	1526	1580	1636	1748	1859	1908
1328	1437	1486	1555	1660	1717	1778	1905	2029	2084
1418	1542	1596	1672	1783	1853	1920	2057	2196	2258
1495	1630	1688	1771	1894	1971	2042	2195	2346	2412
1588	1733	1798	1890	2024	2106	2185	2349	2518	2586

If Mica/Accent is specified, add 31

HNBCDS  
Navigate Desk Edge Screen – Solid

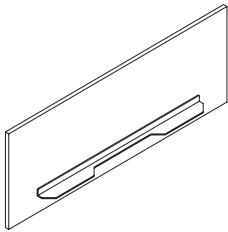

The Navigate Desk Edge Screen - Solid mounts directly to the worksurface to create privacy and physical separation at any height on a Navigate Height-Adjustable Bench worksurface.

WHAT’S INCLUDED

1 solid screen, mounting hardware.

NOTES

All Desk Edge Screens mount flush to the rear edge of the worksurface. Desk edge accessories can not be used along the rear edge of the worksurface. Wire management on the surface should be managed by the use of cut outs and grommets (ordered separately).

Worksurfaces should be specified with a resultant depth clearance of 5”.

13” Height provides visual privacy when used with Standard Electric base mechanism.

22” Height provides visual privacy when used with Extended Electric base mechanism.

PRODUCT OPTIONS

Height	Width	Surface Finish	Bracket Finish
13, 22	46, 52, 58, 64, 70, 76, 82, 88, 94	Source Laminate Flintwood Natural Veneer	Foundation Mica Accent

SAMPLE ORDER CODE

HNBCDS 13	46	LW	91
-----------	----	----	----

DIMENSIONS  
INCHES / MM

H	W
13 / 330	46 / 1168
13 / 330	52 / 1321
13 / 330	58 / 1473
13 / 330	64 / 1626
13 / 330	70 / 1778
13 / 330	76 / 1930
13 / 330	82 / 2083
13 / 330	88 / 2235
13 / 330	94 / 2388
22 / 559	46 / 1168
22 / 559	52 / 1321
22 / 559	58 / 1473
22 / 559	64 / 1626
22 / 559	70 / 1778
22 / 559	76 / 1930
22 / 559	82 / 2083
22 / 559	88 / 2235
22 / 559	94 / 2388

PRICING

Source Laminate	Flintwood	Natural Veneer
354	717	701
363	741	772
449	912	814
461	941	887
478	971	975
489	997	1015
502	1025	1060
519	1060	1133
534	1089	1179
422	869	951
454	975	1067
529	1034	1131
564	1132	1238
599	1195	1307
639	1310	1435
677	1443	1579
718	1507	1650
760	1607	1756

If Mica/Accent is specified, add 35

The Navigate Desk Edge Screen - Glass mounts directly to the worksurface to create privacy and physical separation at any height on a Navigate Height-Adjustable Bench worksurface.

#### WHAT'S INCLUDED

1 glass screen, mounting hardware.

#### NOTES

All Desk Edge Screens mount flush to the rear edge of the worksurface. Desk edge accessories can not be used along the rear edge of the worksurface. Wire management on the surface should be managed by the use of cut outs and grommets (ordered separately).

Worksurfaces should be specified with a resultant depth clearance of 5".

13" Height provides visual privacy when used with Standard Electric base mechanism.

22" Height provides visual privacy when used with Extended Electric base mechanism.

## H N B C D G Navigate Desk Edge Screen – Glass

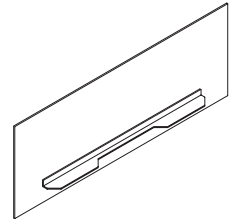

#### PRODUCT OPTIONS

Height	Width	Glass Finish	Thickness	Bracket Finish
13, 22	46, 52, 58, 64, 70, 76, 82	CL Clear	1 6mm	Foundation
		FT Frost	2 10mm	Mica Accent

#### SAMPLE ORDER CODE

<b>HNBCDG 13</b>	<b>46</b>	<b>FT</b>	<b>1</b>	<b>91</b>
------------------	-----------	-----------	----------	-----------

#### DIMENSIONS INCHES / MM

H	W
13 / 330	46 / 1168
13 / 330	52 / 1321
13 / 330	58 / 1473
13 / 330	64 / 1626
13 / 330	70 / 1778
13 / 330	76 / 1930
13 / 330	82 / 2083
22 / 559	46 / 1168
22 / 559	52 / 1321
22 / 559	58 / 1473
22 / 559	64 / 1626
22 / 559	70 / 1778
22 / 559	76 / 1930
22 / 559	82 / 2083

#### PRICING

CLEAR (CL)		FROST (FT)	
6mm	10mm	6mm	10mm
605	911	949	1256
679	1024	1067	1409
760	1148	1198	1584
848	1277	1333	1762
939	1414	1477	1954
1032	1556	1622	2148
1131	1692	1766	2326
636	1072	1163	1651
713	1205	1304	1855
800	1352	1463	2080
894	1467	1477	2108
983	1613	1622	2317
1083	1785	1790	2564
1220	1972	2011	2842

If Mica/Accent is specified, add 56

HNBCFF

Navigate Fixed Center Screen – Fabric

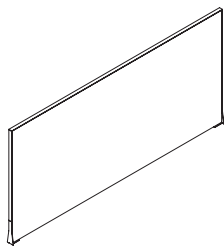

The Navigate Fixed Center Screen - Fabric attaches to the accessory beam element of the Navigate Wire Channel (HNBFCN) and provides casual privacy and space division.

WHAT’S INCLUDED

1 fabric fixed center screen, mounting hardware.

NOTES

A Navigate Wire Channel (HNBFCN) must be specified to mount a Fixed Center Screen.

51" top datum height.

Screen is 33" tall, width as specified.

Worksurfaces should be specified with a resultant depth clearance of 3".

Full Style screens overhang beyond covers/gables but are set in from the worksurface lateral edge.

PRODUCT OPTIONS

Height	Width	Style	Screen Finish	Trim Finish
51	46, 52, 58, 64, 70, 76, 82	I Inset	P Panel Fabric U Upholstery Fabric	Foundation Mica Accent

SAMPLE ORDER CODE

HNBCFF 51	70	I	T149	91
-----------	----	---	------	----

DIMENSIONS  
INCHES / MM

H	W
51 / 1295	46 / 1168
51 / 1295	52 / 1321
51 / 1295	58 / 1473
51 / 1295	64 / 1626
51 / 1295	70 / 1778
51 / 1295	76 / 1930
51 / 1295	82 / 2083

51 / 1295	46 / 1168
51 / 1295	52 / 1321
51 / 1295	58 / 1473
51 / 1295	64 / 1626
51 / 1295	70 / 1778
51 / 1295	76 / 1930
51 / 1295	82 / 2083

PRICING

Panel Fabric (P)

A/COM	Gr. 1	Gr. 2	Gr. 3	Gr.4	Gr. 5
1037	1060	1089	1198	1275	1352
1116	1141	1177	1304	1391	1478
1220	1248	1288	1430	1531	1630
1315	1345	1390	1551	1661	1771
1403	1439	1490	1664	1785	1910
1478	1519	1572	1762	1895	2029
1572	1613	1672	1882	2024	2169

Upholstery Fabric (U)

COM/Gr.1	Gr. 2	Gr. 3	Gr. 4	Gr. 5	Gr. 6	Gr. 7	Gr. 8	Gr. 9	Gr. 10
1044	1133	1170	1226	1309	1359	1407	1506	1610	1651
1125	1227	1272	1335	1429	1486	1542	1661	1774	1826
1230	1344	1394	1467	1575	1639	1700	1832	1965	2020
1325	1453	1507	1589	1708	1780	1853	1997	2145	2207
1415	1558	1620	1707	1839	1920	1997	2158	2320	2389
1491	1646	1715	1812	1956	2041	2126	2306	2480	2557
1586	1753	1827	1932	2089	2183	2277	2468	2660	2741

If Mica/Accent is specified, add 31

The Navigate Fixed Center Screen - Solid attaches to the accessory beam element of the Navigate Wire Channel (HNBFCN) and provides casual privacy and space division.

#### WHAT'S INCLUDED

1 solid fixed center screen, mounting hardware.

#### NOTES

A Navigate Wire Channel (HNBFCN) must be specified to mount a Fixed Center Screen.

51" top datum height.

Screen is 33" tall, width as specified.

Worksurfaces should be specified with a resultant depth clearance of 3".

Full Style screens overhang beyond covers/gables but are set in from the worksurface lateral edge.

**H N B C F S**

## Navigate Fixed Center Screen – Solid

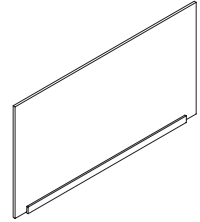

#### PRODUCT OPTIONS

Height	Width	Style	Screen Finish	Trim Finish
51	46, 52, 58, 64, 70, 76, 82, 88, 94	F Full I Inset	Source Laminate Flintwood Natural Veneer	Foundation Mica Accent

#### SAMPLE ORDER CODE

<b>HNBCFS 51</b>	<b>52</b>	<b>F</b>	<b>FB</b>	<b>91</b>
------------------	-----------	----------	-----------	-----------

#### DIMENSIONS INCHES / MM

H	W
51 / 1295	46 / 1168
51 / 1295	52 / 1321
51 / 1295	58 / 1473
51 / 1295	64 / 1626
51 / 1295	70 / 1778
51 / 1295	76 / 1930
51 / 1295	82 / 2083
51 / 1295	88 / 2235
51 / 1295	94 / 2388

#### PRICING

INSET (I)			FULL (F)		
Source Laminate	Flintwood Screen	Natural Veneer	Source Laminate	Flintwood Screen	Natural Veneer
564	941	1085	687	1148	1326
606	1012	1168	741	1235	1427
740	1231	1421	807	1371	1586
759	1268	1464	879	1507	1743
803	1339	1547	956	1661	1919
836	1392	1610	1044	1725	1992
888	1486	1716	1136	1862	2151
942	1574	1815	1196	1957	2260
976	1630	1885	1254	2014	2326

If Mica/Accent is specified, add 60

H N B C F G

Navigate Fixed Center Screen – Glass

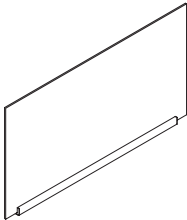

The Navigate Fixed Center Screen - Glass attaches to the accessory beam element of the Navigate Wire Channel (HNBFCN) and provides casual privacy and space division.

**WHAT’S INCLUDED**  
1 glass fixed center screen, mounting hardware.

**NOTES**  
A Navigate Wire Channel (HNBFCN) must be specified to mount a Fixed Center Screen.  
51" top datum height.  
Screen is 33" tall, width as specified.  
Worksurfaces should be specified with a resultant depth clearance of 3".  
Full Style screens overhang beyond covers/gables but are set in from the worksurface lateral edge.  
10mm glass thickness.

PRODUCT OPTIONS

Height	Width	Style	Glass Finish	Trim Finish
51	46, 52, 58, 64, 70, 76, 82	F Full I Inset	CL Clear FT Frost	Foundation Mica Accent

SAMPLE ORDER CODE

HNBCFG 51	46	F	FB	91
-----------	----	---	----	----

DIMENSIONS  
INCHES / MM

H	W
51 / 1295	46 / 1168
51 / 1295	52 / 1321
51 / 1295	58 / 1473
51 / 1295	64 / 1626
51 / 1295	70 / 1778
51 / 1295	76 / 1930
51 / 1295	82 / 2083

PRICING

INSET (I)		FULL (F)	
Clear Glass	Frost Glass	Clear Glass	Frost Glass
948	1688	1156	2059
1072	1911	1309	2334
1189	2119	1451	2587
1318	2346	1608	2864
1441	2568	1760	3140
1567	2795	1915	3412
1694	3017	2063	3676

If Mica/Accent is specified, add 75



The Infinity Screen Alignment clip can be placed to align two Infinity screens together.

**WHAT'S INCLUDED**  
2 alignment clips, 1 hardware

G X C C

Infinity Screen Alignment Clip



PRODUCT OPTIONS

Hardware Finish
Foundation
Mica
Accent

SAMPLE ORDER CODE

GXCC 74
---------

PRICING

Foundation	Mica/ Accent
46	53

H N B T E F

Navigate End of Run Screen – Fabric

The Navigate End of Run Screen - Fabric attaches to the end leg brace of a Navigate Height-Adjustable Bench Double-Sided or 120 style station and provides casual privacy and space division.

WHAT’S INCLUDED

1 fabric end of run screen, mounting hardware.

NOTES

Navigate End Screen Cover/Gable must be specified to conceal mounting brackets.

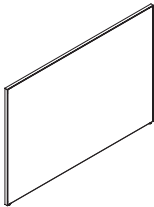

PRODUCT OPTIONS

Height	Width	Screen Finish	Trim Finish
42, 51	48, 60, 72	P Panel Fabric U Upholstery Fabric	Foundation Mica Accent

SAMPLE ORDER CODE

HNBTEF 51	72	T149	91
-----------	----	------	----

DIMENSIONS  
INCHES / MM

W	H
42 / 1067	48 / 1219
42 / 1067	60 / 1524
42 / 1067	72 / 1829
51 / 1295	48 / 1219
51 / 1295	60 / 1524
51 / 1295	72 / 1829
W	H
42 / 1067	48 / 1219
42 / 1067	60 / 1524
42 / 1067	72 / 1829
51 / 1295	48 / 1219
51 / 1295	60 / 1524
51 / 1295	72 / 1829

PRICING

PANEL FABRIC (P)									
Gr.A/COM	Gr. 1	Gr. 2	Gr. 3	Gr. 4	Gr. 5				
1569	1604	1646	1814	1929	2046				
1789	1831	1890	2098	2244	2390				
1999	2053	2122	2372	2542	2721				
1613	1650	1695	1867	1986	2107				
1837	1882	1940	2154	2307	2456				
2053	2108	2180	2437	2614	2796				
UPHOLSTERY FABRIC (U)									
COM/Gr. 1	Gr. 2	Gr. 3	Gr. 4	Gr. 5	Gr. 6	Gr. 7	Gr. 8	Gr. 9	Gr. 10
1590	1726	1783	1868	1996	2069	2143	2294	2452	2515
1812	1982	2054	2162	2322	2417	2508	2702	2897	2976
2021	2226	2313	2437	2628	2741	2851	3084	3314	3414
1636	1774	1835	1922	2053	2130	2205	2362	2522	2587
1859	2034	2108	2219	2381	2478	2573	2772	2972	3057
2074	2284	2374	2503	2699	2814	2929	3165	3402	3503

If Mica/Accent is specified, add 43

The Navigate End of Run Screen – Solid attaches to the end leg brace of a Navigate Height-Adjustable Bench Double-Sided or 120 style station and provides casual privacy and space division.

#### WHAT'S INCLUDED

1 solid end of run screen, mounting hardware.

#### NOTES

Navigate End Screen Cover/Gable must be specified to conceal mounting brackets.

Flintwood and Natural Veneer Screen Finishes are not available on 51" Height screens.

## H N B T E S Navigate End of Run Screen – Solid

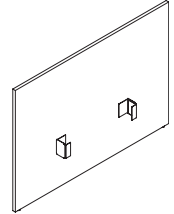

#### PRODUCT OPTIONS

Height	Width	Screen Finish
29, 42, 51	48, 60, 72	Source Laminate Flintwood Natural Veneer

#### SAMPLE ORDER CODE

HNBTES 51	72	FB
-----------	----	----

#### DIMENSIONS INCHES / MM

H	W
29 / 737	48 / 1219
29 / 737	60 / 1524
29 / 737	72 / 1829
42 / 1067	48 / 1219
42 / 1067	60 / 1524
42 / 1067	72 / 1829
51 / 1295	48 / 1219
51 / 1295	60 / 1524
51 / 1295	72 / 1829

#### PRICING

Source Laminate	Flintwood Screen	Natural Veneer
493	1167	1222
557	1352	1415
629	1544	1618
650	1349	1413
736	1559	1635
832	1782	1867
760	1578	1654
859	n/a	n/a
973	n/a	n/a

H N B T S F

Navigate Single-Sided End of Run Screen – Fabric

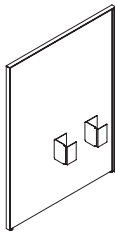

The Navigate Single-Sided End of Run Screen – Fabric attaches to the end leg brace of a Navigate Height-Adjustable Bench Single-Sided station and provides casual privacy and space division.

**WHAT’S INCLUDED**  
1 fabric end of run screen, mounting hardware.

**NOTES**  
Navigate Single-Sided End Screen Gable/Cover must be specified to conceal mounting brackets.  
When specifying the screen, match the screen depth to specified frame depth.

PRODUCT OPTIONS

Height	Width	Orientation	Connector	Screen Finish	Trim Finish
42, 51	24, 30	L Left R Right	N None Y Yes	P Panel Fabric U Upholstery Fabric	Foundation Mica Accent

SAMPLE ORDER CODE

HNBTSF 51	24	L	Y	T149	91
-----------	----	---	---	------	----

DIMENSIONS  
INCHES / MM

W	H
42 / 1067	24 / 610
42 / 1067	30 / 762
51 / 1295	24 / 610
51 / 1295	30 / 762

42 / 1067	24 / 610
42 / 1067	30 / 762
51 / 1295	24 / 610
51 / 1295	30 / 762

PRICING

NO CONNECTOR									
PANEL FABRIC (P)									
Gr.A/COM	Gr. 1	Gr. 2	Gr. 3	Gr. 4	Gr. 5				
1060	1075	1097	1177	1232	1287				
1152	1171	1199	1296	1363	1430				
1095	1109	1133	1213	1268	1324				
1244	1264	1292	1389	1455	1523				
UPHOLSTERY FABRIC (U)									
COM/Gr. 1	Gr. 2	Gr. 3	Gr. 4	Gr. 5	Gr. 6	Gr. 7	Gr. 8	Gr. 9	Gr. 10
1064	1129	1158	1197	1256	1292	1327	1399	1472	1504
1160	1238	1272	1323	1394	1437	1479	1567	1658	1695
1100	1164	1193	1232	1292	1327	1362	1436	1507	1540
1251	1330	1363	1413	1486	1527	1572	1661	1749	1786

If Mica/Accent is specified, add 15

Pricing is continued on the following page.

**H N B T S F**

**Navigate Single-Sided End of Run  
Screen – Fabric (Continued)**

**DIMENSIONS  
INCHES / MM**

W	H
42 / 1067	24 / 610
42 / 1067	30 / 762
51 / 1295	24 / 610
51 / 1295	30 / 762
42 / 1067	24 / 610
42 / 1067	30 / 762
51 / 1295	24 / 610
51 / 1295	30 / 762

**PRICING**

**WITH CONNECTOR**

**PANEL FABRIC (P)**

Gr.A/COM	Gr. 1	Gr. 2	Gr. 3	Gr. 4	Gr. 5
1080	1096	1118	1198	1253	1308
1173	1195	1221	1318	1384	1451
1121	1136	1161	1240	1295	1350
1272	1292	1319	1415	1482	1551

**UPHOLSTERY FABRIC (U)**

COM/Gr. 1	Gr. 2	Gr. 3	Gr. 4	Gr. 5	Gr. 6	Gr. 7	Gr. 8	Gr. 9	Gr. 10
1084	1149	1179	1219	1277	1311	1349	1421	1495	1526
1180	1260	1294	1342	1415	1459	1501	1589	1677	1717
1128	1191	1220	1260	1319	1356	1390	1463	1535	1567
1277	1358	1391	1439	1513	1556	1600	1688	1776	1814

If Mica/Accent is specified, add 15

**H N B T S S**  
**Navigate Single-Sided End of Run Screen – Solid**

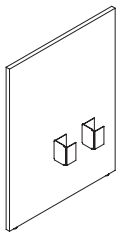

The Navigate Single-Sided End of Run Screen – Solid attaches to the end leg brace of a Navigate Height-Adjustable Bench Single-Sided station and provides casual privacy and space division.

**WHAT’S INCLUDED**  
1 solid end of run screen, mounting hardware.

**NOTES**  
Navigate Single-Sided End Screen Gable/Cover must be specified to conceal mounting brackets.  
When specifying the screen, match the screen depth to specified frame depth.

**PRODUCT OPTIONS**

Height	Width	Orientation	Screen Finish
42, 51	24, 30	L Left R Right	Source Laminate Flintwood Natural Veneer

**SAMPLE ORDER CODE**

<b>HNBTS51</b>	<b>24</b>	<b>L</b>	<b>FB</b>
----------------	-----------	----------	-----------

**DIMENSIONS  
INCHES / MM**

H	W
42 / 1067	24 / 610
42 / 1067	30 / 762
51 / 1295	24 / 610
51 / 1295	30 / 762

**PRICING**

Source Laminate	Flintwood Screen	Natural Veneer
458	896	937
492	999	1044
541	1047	1097
578	1121	1173



HNBSF

Navigate Single-Sided Corridor Screen – Fabric

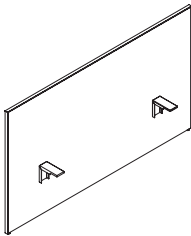

The Navigate Single-Sided Corridor Screen – Fabric attaches to the accessory beam element of the Navigate Wire Channel (HNBFCN) and provides casual privacy and space division.

WHAT’S INCLUDED

1 fabric single-sided corridor screen, mounting hardware.

NOTES

When specifying the screen, the screen width should be frame width plus 2".

PRODUCT OPTIONS

Height	Width	Screen Finish	Trim Finish
42, 51	48, 54, 60, 66, 72, 78, 84, 90, 96	P Panel Fabric U Upholstery Fabric	Foundation Mica Accent

SAMPLE ORDER CODE

HNBSF 51	72	T149	91
----------	----	------	----

DIMENSIONS  
INCHES / MM

W	H
42 / 1067	48 / 1219
42 / 1067	54 / 1372
42 / 1067	60 / 1524
42 / 1067	66 / 1676
42 / 1067	72 / 1829
42 / 1067	78 / 1981
42 / 1067	84 / 2134
42 / 1067	90 / 2286
42 / 1067	96 / 2438
51 / 1295	48 / 1219
51 / 1295	54 / 1372
51 / 1295	60 / 1524
51 / 1295	66 / 1676
51 / 1295	72 / 1829
51 / 1295	78 / 1981
51 / 1295	84 / 2134
51 / 1295	90 / 2286
51 / 1295	96 / 2438

PRICING

PANEL FABRIC (P)					
Gr.A/COM	Gr. 1	Gr. 2	Gr. 3	Gr. 4	Gr. 5
1531	1559	1603	1750	1854	1955
1728	1762	1807	1973	2087	2202
1762	1799	1851	2031	2158	2283
1922	1964	2018	2218	2355	2492
1956	2001	2061	2277	2426	2577
2135	2185	2250	2486	2650	2814
2171	2223	2292	2545	2721	2899
2205	2260	2334	2604	2793	2984
2241	2297	2377	2665	2863	3068
1562	1591	1635	1782	1886	1988
1760	1796	1839	2004	2119	2233
1796	1831	1883	2063	2191	2315
1954	1996	2051	2249	2388	2524
1989	2033	2091	2309	2458	2609
2501	2555	2633	2909	3101	3293
2540	2601	2682	2979	3184	3392
2580	2645	2732	3049	3267	3491
2620	2689	2779	3119	3351	3588

If Mica/Accent is specified, add 31

Pricing is continued on the following page.



**H N B L S F****Navigate Single-Sided Corridor  
Screen – Fabric (Continued)****DIMENSIONS  
INCHES / MM**

W	H
42 / 1067	48 / 1219
42 / 1067	54 / 1372
42 / 1067	60 / 1524
42 / 1067	66 / 1676
42 / 1067	72 / 1829
42 / 1067	78 / 1981
42 / 1067	84 / 2134
42 / 1067	90 / 2286
42 / 1067	96 / 2438
51 / 1295	48 / 1219
51 / 1295	54 / 1372
51 / 1295	60 / 1524
51 / 1295	66 / 1676
51 / 1295	72 / 1829
51 / 1295	78 / 1981
51 / 1295	84 / 2134
51 / 1295	90 / 2286
51 / 1295	96 / 2438

**PRICING****UPHOLSTERY FABRIC (U)**

COM/Gr. 1	Gr. 2	Gr. 3	Gr. 4	Gr. 5	Gr. 6	Gr. 7	Gr. 8	Gr. 9	Gr. 10
1540	1661	1712	1786	1898	1965	2030	2166	2303	2361
1741	1873	1932	2014	2139	2212	2284	2438	2589	2654
1773	1922	1985	2079	2214	2296	2378	2544	2713	2783
1936	2097	2166	2266	2417	2506	2595	2777	2962	3038
1971	2147	2223	2331	2492	2589	2685	2885	3085	3169
2151	2343	2426	2545	2722	2827	2933	3152	3369	3463
2186	2392	2484	2609	2799	2910	3026	3258	3492	3593
2221	2441	2540	2673	2876	2995	3120	3369	3615	3726
2257	2490	2597	2737	2954	3079	3212	3478	3738	3857
1574	1693	1744	1818	1929	1997	2062	2197	2334	2392
1772	1907	1965	2048	2171	2244	2316	2470	2620	2686
1805	1954	2018	2110	2247	2328	2409	2576	2744	2814
1967	2130	2197	2298	2449	2538	2626	2809	2993	3070
2002	2178	2254	2363	2524	2620	2717	2917	3116	3201
2516	2741	2841	2979	3185	3307	3433	3689	3940	4049
2558	2799	2905	3053	3274	3407	3541	3815	4086	4206
2600	2857	2971	3128	3363	3503	3650	3940	4229	4358
2639	2913	3038	3201	3452	3602	3759	4067	4375	4512

If Mica/Accent is specified, add 31

H N B L S S

Navigate Single-Sided Corridor Screen – Solid

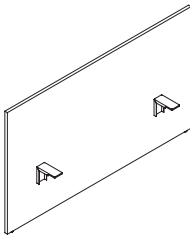

The Navigate Single-Sided Corridor Screen – Solid attaches to the accessory beam element of the Navigate Wire Channel (HNBFCN) and provides casual privacy and space division.

**WHAT’S INCLUDED**  
1 solid corridor screen, mounting hardware.

**NOTES**  
When specifying the screen, the screen width should be frame width plus 2".  
Flintwood and Natural Veneer Screen Finishes are not available on 51" Height screens.

PRODUCT OPTIONS

Height	Width	Screen Finish	Bracket Finish
42, 51	48, 54, 60, 66, 72, 78, 84, 90, 96	Source Laminate Flintwood Natural Veneer	Foundation Mica Accent

SAMPLE ORDER CODE

HNBLS51	72	FB	60
---------	----	----	----

DIMENSIONS  
INCHES / MM

H	W
42 / 1067	48 / 1219
42 / 1067	54 / 1372
42 / 1067	60 / 1524
42 / 1067	66 / 1676
42 / 1067	72 / 1829
42 / 1067	78 / 1981
42 / 1067	84 / 2134
42 / 1067	90 / 2286
42 / 1067	96 / 2438
51 / 1295	48 / 1219
51 / 1295	54 / 1372
51 / 1295	60 / 1524
51 / 1295	66 / 1676
51 / 1295	72 / 1829
51 / 1295	78 / 1981
51 / 1295	84 / 2134
51 / 1295	90 / 2286
51 / 1295	96 / 2438

PRICING

Source Laminate	Flintwood Screen	Natural Veneer
650	1349	1413
693	1450	1519
736	1559	1635
783	1670	1749
832	1782	1867
988	2027	2122
1076	2191	2292
1132	2300	2408
1188	2369	2478
764	1584	1658
813	n/a	n/a
863	n/a	n/a
920	n/a	n/a
976	n/a	n/a
1160	n/a	n/a
1264	n/a	n/a
1328	n/a	n/a
1394	n/a	n/a

If Mica/Accent is specified, add 27

The Navigate Single-Sided Solid Screen Connection Bracket is used to assist in alignment and gap control of side-by-side (180) or corner (90) screen units.

WHAT'S INCLUDED

Selected connection bracket, mounting hardware.

NOTES

Please ensure to predrill as this is a field installation and no pilot holes will be included on the screening.

HNBLBS

Navigate Single-Sided Screen  
Connection Bracket – Solid

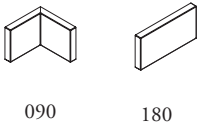

PRODUCT OPTIONS

Connection Style	Bracket Finish
090, 180	Foundation Mica Accent

SAMPLE ORDER CODE

HNBLBS 180	60
------------	----

DIMENSIONS  
INCHES / MM

Connection Style
090
180

PRICING

Foundation	Mica/Accent
65	69
65	69

HNBCGEMN  
Navigate End Gable – Metal

The Navigate End Gable - Metal attaches to the Navigate Height-Adjustable Bench Frame or 120 Frame leg brace to create additional privacy between the bench and a corridor as well as a physical enclosure between adjustable leg columns to the floor.

**WHAT’S INCLUDED**  
1 metal outer gable, 1 metal inner gable, mounting hardware.

**NOTES**  
End Gable is outward facing and does not wrap around the leg columns.  
**Cannot** be used with Power Pole (HNBEPP).

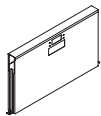

PRODUCT OPTIONS

Depth	Wire Channel Provision	Gable Finish
48, 60, 72	B Dual-Sided - Standard	Foundation Mica Accent

SAMPLE ORDER CODE

HNBCGEMN 48	B	91
-------------	---	----

DIMENSIONS  
INCHES / MM

D
48 / 1219
60 / 1524
72 / 1829

PRICING

Foundation	Mica/Accent
220	231
310	321
385	396

Navigate Single-Sided End Gable – Metal attaches to the Navigate Single-Sided Frame leg brace to create additional privacy between the bench and a corridor as well as a physical enclosure between adjustable leg columns to the floor.

WHAT’S INCLUDED

1 metal outer gable, 1 metal inner gable, mounting hardware.

NOTES

A Navigate Wire Channel (HNBFCN) must be specified to mount a Fixed Center Single-Sided End Gable outward facing and does not wrap around the leg columns.

Cannot be used with Power Pole (HNBEPP).

HNBCGEMS

Navigate Single-Sided End Gable – Metal



PRODUCT OPTIONS

Depth	Orientation	Gable Finish
24, 30	L Left R Right	Foundation Mica Accent

SAMPLE ORDER CODE

HNBCGEMS 24	R	91
-------------	---	----

DIMENSIONS  
INCHES / MM

D
24 / 610
30 / 762

PRICING

Foundation	Mica/Accent
162	174
181	193

HNBCGESN  
Navigate End Gable – Solid

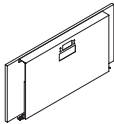

The Navigate End Gable - Solid attaches to the Navigate Height-Adjustable Bench Frame or 120 Frame leg brace to create additional privacy between the bench and a corridor as well as a physical enclosure between adjustable leg columns to the floor.

**WHAT’S INCLUDED**  
1 solid outer gable, 1 metal inner gable, mounting hardware.

**NOTES**  
Outward facing gable is solid and does not wrap around the leg columns.  
Inner facing gable is metal and does not wrap around the leg columns.  
**Cannot** be used with Power Pole (HNBEPP).

PRODUCT OPTIONS

Depth	Wire Channel Provision	Outer Gable Finish	Inner Gable Finish
48, 60, 72	<b>B</b> Dual-Sided - Standard	Source Laminate Flintwood Natural Veneer	Foundation Mica Accent

SAMPLE ORDER CODE

HNBCGESN 60	B	LW	91
-------------	---	----	----

DIMENSIONS  
INCHES / MM

D
48 / 1219
60 / 1524
72 / 1829

PRICING

Source Laminate	Flintwood	Veneer
501	780	813
525	849	886
544	913	955

If Mica/Accent is specified, add 25

Navigate Single-Sided End Gable – Solid attaches to the Navigate Single-Sided Frame leg brace to create additional privacy between the bench and a corridor as well as a physical enclosure between adjustable leg columns to the floor.

#### WHAT'S INCLUDED

1 solid outer gable, 1 metal inner gable, mounting hardware.

#### NOTES

Outward facing gable is solid and does not wrap around the leg columns.

Inner facing gable is metal and does not wrap around the leg columns.

Cannot be used with Power Pole (HNBEPP).

## HNBCGESS Navigate Single-Sided End Gable – Solid

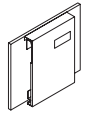

#### PRODUCT OPTIONS

Depth	Orientation	Outer Gable Finish	Inner Gable Finish
24, 30	L Left R Right	Source Laminate Flintwood Natural Veneer	Foundation Mica Accent

#### SAMPLE ORDER CODE

HNBCGESS 24	R	LW	91
-------------	---	----	----

#### DIMENSIONS INCHES / MM

D
24 / 610
30 / 762

#### PRICING

Source Laminate	Flintwood	Veneer
455	638	663
464	673	703

If Mica/Accent is specified, add 24

HNBCGSMN  
Navigate End Screen Gable – Metal

The Navigate End Screen Gable - Metal attaches to and conceals the Navigate Height-Adjustable Bench Frame or 120 Frame leg brace and Navigate End of Run Screen bracket to between the bench and the end screen to the floor.

**WHAT’S INCLUDED**  
1 metal perimeter gable, 1 metal inner gable, mounting hardware.

**NOTES**  
Perimeter gable is user and top facing and does not wrap around the leg columns.  
Inner gable does not wrap around the leg columns.

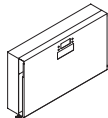

PRODUCT OPTIONS

Depth	End Screen Style	Wire Channel Provision	Gable Finish
48, 60, 72	U Universal	B Dual-Sided - Standard	Foundation Mica Accent

SAMPLE ORDER CODE

HNBCGSMN 48	U	B	91
-------------	---	---	----

DIMENSIONS  
INCHES / MM

D
48 / 1219
60 / 1524
72 / 1829

PRICING

Foundation	Mica/Accent
329	346
462	487
577	606



Navigate Single-Sided End Screen Gable – Metal attaches to and conceals the Navigate Single-Sided Frame leg brace and Navigate Single-Sided End of Run Screen bracket between the bench and the end screen to the floor.

WHAT’S INCLUDED

1 metal perimeter gable, 1 metal inner gable, mounting hardware.

NOTES

Perimeter gable is user and top facing and does not wrap around the leg columns.

Inner gable does not wrap around the leg columns.

HNBCGSMS

Navigate Single-Sided End Screen  
Gable – Metal

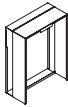

PRODUCT OPTIONS

Depth	Orientation	Gable Finish
24, 30	L Left R Right	Foundation Mica Accent

SAMPLE ORDER CODE

HNBCGSMS 24	R	91
-------------	---	----

DIMENSIONS  
INCHES / MM

D
24 / 610
30 / 762

PRICING

Foundation	Mica/Accent
232	247
257	269

**H N B C C E M N**  
**Navigate End Cover – Metal**

The Navigate End Cover - Metal attaches to and conceals the Navigate Height-Adjustable Bench Frame or 120 Frame leg brace at the start or end of a run.

**WHAT’S INCLUDED**  
1 metal cover, mounting hardware.

**NOTES**  
End Cover does not wrap around the leg columns.  
Must be used with Power Pole, End Condition (HNBEPP).



**PRODUCT OPTIONS**

Depth	Wire Channel Provision	Cover Finish
48, 60, 72	B Dual-Sided - Standard	Foundation Mica Accent

**SAMPLE ORDER CODE**

HNBCCEMN 48	B	91
-------------	---	----

**DIMENSIONS**  
**INCHES / MM**

D
48 / 1219
60 / 1524
72 / 1829

**PRICING**

Foundation	Mica/Accent
102	106
118	122
130	137

Navigate Single-Sided End Cover – Metal attaches to and conceals the Navigate Single-Sided Frame leg brace at the start or end of a run.

WHAT'S INCLUDED

1 metal cover, mounting hardware.

NOTES

Single-Sided End Cover does not wrap around the leg columns.

Must be used with Power Pole, End Condition (HNBEPP).

HNBCCEMS

Navigate Single-Sided End Cover – Metal



PRODUCT OPTIONS

Depth	Orientation	Gable Finish
24, 30	L Left R Right	Foundation Mica Accent

SAMPLE ORDER CODE

HNBCCEMS 24	R	91
-------------	---	----

DIMENSIONS  
INCHES / MM

D
24 / 610
30 / 762

PRICING

Foundation	Mica/Accent
78	87
88	93

**H N B C C S M N**  
**Navigate End Screen Cover – Metal**

The Navigate End Screen Cover - Metal attaches to and conceals the Navigate Height-Adjustable Bench Frame or 120 Frame leg brace and Navigate End of Run Screen bracket to conceal the bracket between the bench and the end screen.

**WHAT’S INCLUDED**

1 metal cover, mounting hardware.

**NOTES**

Cover does not wrap around the leg columns.

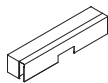

**PRODUCT OPTIONS**

Depth	End Screen Style	Wire Channel Provision	Cover Finish
48, 60, 72	<b>U</b> Universal	<b>B</b> Dual-Sided - Standard	Foundation Mica Accent

**SAMPLE ORDER CODE**

<b>HNBCCSMN 48</b>	<b>U</b>	<b>B</b>	<b>91</b>
--------------------	----------	----------	-----------

**DIMENSIONS**  
**INCHES / MM**

D
48 / 1219
60 / 1524
72 / 1829

**PRICING**

Foundation Gable	Mica/Accent Gable
130	137
144	153
160	166

Navigate Single-Sided End Screen Cover – Metal attaches to and conceals the Navigate Single-Sided Frame leg brace and Navigate Single-Sided End of Run Screen bracket to conceal the bracket between the bench and the end screen.

WHAT’S INCLUDED

1 metal cover, mounting hardware.

NOTES

Cover does not wrap around the leg columns.

HNBCCSMS

Navigate Single-Sided End Screen  
Cover – Metal



PRODUCT OPTIONS

Depth	Orientation	Gable Finish
24, 30	L Left R Right	Foundation Mica Accent

SAMPLE ORDER CODE

HNBCCSMS 24	R	91
-------------	---	----

DIMENSIONS  
INCHES / MM

D
24 / 610
30 / 762

PRICING

Foundation	Mica/Accent
102	106
107	117

HNBCGMMN

Navigate Mid Gable – Metal

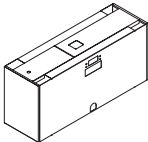

The Navigate Mid Gable - Metal attaches to the Navigate Height-Adjustable Bench Frame leg brace in the mid locations in a run to create additional privacy between stations, conceal electrics and create a physical enclosure between adjustable leg columns to the floor.

**WHAT’S INCLUDED**  
2 metal front gables, 2 metal side gables, 1 2-piece metal top plate, mounting hardware.

**NOTES**  
Mid Gable - Metal wraps around the leg columns.  
Power Pole provision must be specified for use with Power Pole, Mid Condition - Standard (HNBEPP).

PRODUCT OPTIONS

Depth	Power Pole	Base Feed	Wire Channel Provision	Finish
48, 60, 72	1 Yes 2 No	1 Yes 2 No	B Dual-Sided - Standard	Foundation Mica Accent

SAMPLE ORDER CODE

HNBCGMMN 60	1	2	B	91
-------------	---	---	---	----

DIMENSIONS  
INCHES / MM

D
48 / 1219
60 / 1524
72 / 1829

PRICING

WITHOUT POWER POLE (2)				
NO BASE FEED		BASE FEED		
Foundation	Mica/Accent	Foundation	Mica/Accent	
338	357	381	398	
367	387	410	428	
399	421	440	460	
WITH POWER POLE (1)				
NO BASE FEED		BASE FEED		
Foundation	Mica/Accent	Foundation	Mica/Accent	
381	398	418	437	
410	428	447	469	
440	460	479	502	

Navigate Single-Sided Mid Gable – Metal attaches to the Navigate Single-Sided Frame leg brace in the mid locations in a run to create additional privacy between stations, conceal electrics and create a physical enclosure between adjustable leg columns to the floor.

#### WHAT'S INCLUDED

2 metal front gables, 2 metal side gables, 1 2-piece metal top plate, mounting hardware.

#### NOTES

Single-Sided Mid Gable – Metal wraps around the leg columns.

Power Pole provision must be specified for use with Power Pole, Mid Condition - Single-Sided (HNBEPPS).

## HNBCGMMS Navigate Single-Sided Mid Gable – Metal

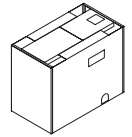

#### PRODUCT OPTIONS

Depth	Power Pole	Base Feed	Finish
24, 30	<b>1</b> Yes <b>2</b> No	<b>1</b> Yes <b>2</b> No	Foundation Mica Accent

#### SAMPLE ORDER CODE

<b>HNBCGMMS 24</b>	<b>1</b>	<b>2</b>	<b>91</b>
--------------------	----------	----------	-----------

#### DIMENSIONS INCHES / MM

D
24 / 610
30 / 762

#### PRICING

WITHOUT POWER POLE (2)			
NO BASE FEED		BASE FEED	
Foundation	Mica/Accent	Foundation	Mica/Accent
282	301	319	338
295	317	333	354
WITH POWER POLE (1)			
NO BASE FEED		BASE FEED	
Foundation	Mica/Accent	Foundation	Mica/Accent
319	338	357	377
333	354	370	391

HNBCGMSN  
Navigate Mid Gable – Solid

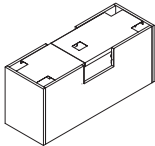

The Navigate Mid Gable - Solid attaches to the Navigate Height-Adjustable Bench Frame leg brace in the mid locations in a run to create additional privacy between stations, conceal electrics and create a physical enclosure between adjustable leg columns to the floor.

**WHAT’S INCLUDED**  
2 solid front gables, 2 solid side gables, 1 2-piece metal top plate, mounting hardware.

**NOTES**  
Mid Gable - Solid wraps around the leg columns.

Power Pole provision must be specified for use with Power Pole, Mid Condition - Standard (HNBEPP).

PRODUCT OPTIONS

Depth	Power Pole	Base Feed	Wire Channel Provision	Outer Gable Finish	Inner Gable Finish
48, 60, 72	1 Yes 2 No	1 Yes 2 No	B Dual-Sided - Standard	Source Laminate Flintwood Natural Veneer	Foundation Mica Accent

SAMPLE ORDER CODE

HNBCGMSN 48	1	2	B	VZ	91
-------------	---	---	---	----	----

DIMENSIONS  
INCHES / MM

D
48 / 1219
60 / 1524
72 / 1829

PRICING

WITHOUT POWER POLE (2)					
NO BASE FEED			BASE FEED		
Source Laminate	Flintwood	Natural Veneer	Source Laminate	Flintwood	Natural Veneer
1023	2110	2214	1100	2186	2297
1055	2183	2292	1170	2297	2414
1085	2257	2370	1242	2409	2532
WITH POWER POLE (1)					
NO BASE FEED			BASE FEED		
Source Laminate	Flintwood	Natural Veneer	Source Laminate	Flintwood	Natural Veneer
1100	2186	2297	1177	2264	2379
1170	2297	2414	1247	2377	2497
1242	2409	2532	1318	2488	2613

If Mica/Accent is specified, add 65



Navigate Single-Sided Mid Gable – Solid attaches to the Navigate Single-Sided Frame leg brace in the mid locations in a run to create additional privacy between stations, conceal electrics and create a physical enclosure between adjustable leg columns to the floor.

#### WHAT'S INCLUDED

2 solid front gables, 2 solid side gables, 1 2-piece metal top plate, mounting hardware.

#### NOTES

Mid Gable – Solid wraps around the leg columns.

Power Pole provision must be specified for use with Power Pole, Mid Condition - Single-Sided (HNBEPPS).

## HNBCGMSS Navigate Single-Sided Mid Gable – Solid

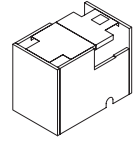

#### PRODUCT OPTIONS

Depth	Power Pole	Base Feed	Outer Gable Finish	Inner Gable Finish
24, 30	1 Yes 2 No	1 Yes 2 No	Source Laminate Flintwood Natural Veneer	Foundation Mica Accent

#### SAMPLE ORDER CODE

HNBCGMSS 24	1	2	VZ	91
-------------	---	---	----	----

#### DIMENSIONS INCHES / MM

D
24 / 610
30 / 762

#### PRICING

##### WITHOUT POWER POLE (2)

##### NO BASE FEED

Source Laminate	Flintwood	Natural Veneer
959	1959	2061
975	1998	2099

##### BASE FEED

Source Laminate	Flintwood	Natural Veneer
1037	2037	2142
1052	2077	2180

##### WITH POWER POLE (1)

##### NO BASE FEED

Source Laminate	Flintwood	Natural Veneer
1037	2037	2142
1052	2077	2180

##### BASE FEED

Source Laminate	Flintwood	Natural Veneer
1112	2117	2223
1129	2154	2261

If Mica/Accent is specified, add 64

HNBCGMMT  
Navigate 120 Mid Gable – Metal



The Navigate 120 Mid Gable - Metal attaches to the Navigate 120 Frame leg braces in the mid location to create additional privacy, conceal electrics and create a physical enclosure between adjustable leg columns to the floor.

**WHAT’S INCLUDED**  
3 metal front gables, 1 metal top plate, mounting hardware.

**NOTES**  
120 Mid Gable - Metal does not wrap around the leg columns.  
Power Pole provision must be specified for use with Power Pole, Mid Condition - 120 (HNBEPP).

PRODUCT OPTIONS

Power Pole	Base Feed	Wire Channel Provision	Gable Finish
1 Yes	1 Yes	B Dual-Sided - Standard	Foundation
2 No	2 No		Mica
			Accent

SAMPLE ORDER CODE

HNBCGMMT 1	2	B	91
------------	---	---	----

DIMENSIONS  
INCHES / MM

Without Power Pole, Without Base Feed
Without Power Pole, With Base Feed
With Power Pole, Without Base Feed
With Power Pole, With Base Feed

PRICING

Foundation	Mica/Accent
701	736
776	815
776	815
853	896

The Navigate 120 Mid Gable - Solid attaches to the Navigate 120 Frame leg braces in the mid location to create additional privacy, conceal electrics and create a physical enclosure between adjustable leg columns to the floor.

#### WHAT'S INCLUDED

3 solid front gables, 1 metal top plate, mounting hardware.

#### NOTES

120 Mid Gable - Solid does not wrap around the leg columns.

Power Pole provision must be specified for use with Power Pole, Mid Condition - 120 (HNBEPP).

## HNBCGMST Navigate 120 Mid Gable – Solid

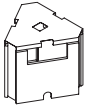

#### PRODUCT OPTIONS

Power Pole	Base Feed	Wire Channel Provision	Outer Gable Finish	Inner Gable Finish
1 Yes	1 Yes	B Dual-Sided - Standard	Source Laminate	Foundation
2 No	2 No		Flintwood	Mica
			Natural Veneer	Accent

#### SAMPLE ORDER CODE

HNBCGMST 1	2	B	VZ	91
------------	---	---	----	----

#### DIMENSIONS INCHES / MM

Without Power Pole, Without Base Feed
Without Power Pole, With Base Feed
With Power Pole, Without Base Feed
With Power Pole, With Base Feed

#### PRICING

Source Laminate	Flintwood	Natural Veneer
1437	2521	2648
1515	2598	2724
1515	2598	2724
1590	2674	2801

If Mica/Accent is specified, add 27

HNBCGMMR

Navigate Single-Sided Transition  
Mid Gable – Metal

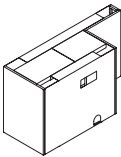

Navigate Single-Sided Transition Mid Gable – Metal attaches to the Navigate Single-Sided Frame and the Navigate Height-Adjustable Bench Frame or 120 Frame leg braces in the mid locations in a run to create additional privacy between stations, conceal electrics and create a physical enclosure between adjustable leg columns to the floor.

WHAT’S INCLUDED

2 metal front gables, 2 metal side gables, 1 L-shaped gable, 1 2-piece metal top plate, mounting hardware.

NOTES

Single-Sided Transition Mid Gable – Metal wraps around the leg columns.

PRODUCT OPTIONS

Depth	Transition Orientation	Base Feed	Finish
48, 60	L Left R Right	1 Yes 2 No	Foundation Mica Accent

SAMPLE ORDER CODE

HNBCGMMR 60	L	2	91
-------------	---	---	----

DIMENSIONS  
INCHES / MM

D
48 / 1219
60 / 1524

PRICING

NO BASE FEED			BASE FEED		
Foundation	Mica	Accent	Foundation	Mica	Accent
282	301	321	320	340	360
312	330	351	350	368	390

Navigate Single-Sided Transition Mid Gable – Solid attaches to the Navigate Single-Sided Frame and the Navigate Height-Adjustable Bench Frame or 120 Frame leg braces in the mid locations in a run to create additional privacy between stations, conceal electrics and create a physical enclosure between adjustable leg columns to the floor.

#### WHAT'S INCLUDED

2 solid front gables, 2 solid side gables, 1 L-shaped gable, 1 2-piece metal top plate, mounting hardware.

#### NOTES

Single-Sided Transition Mid Gable – Solid wraps around the leg columns.

## H N B C G M S R Navigate Single-Sided Transition Mid Gable – Solid

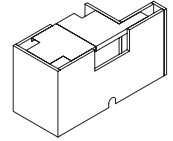

#### PRODUCT OPTIONS

Depth	Transition Orientation	Base Feed	Outer Gable Finish	Inner Gable Finish
48, 60	L Left R Right	1 Yes 2 No	Source Laminate Flintwood Natural Veneer	Foundation Mica Accent

#### SAMPLE ORDER CODE

<b>HNBCGMSR 60</b>	<b>L</b>	<b>2</b>	<b>91</b>	<b>91</b>
--------------------	----------	----------	-----------	-----------

#### DIMENSIONS INCHES / MM

D
48 / 1219
60 / 1524

#### PRICING

##### NO BASE FEED

Source Laminate	Flintwood	Natural Veneer
1073	2214	2325
1107	2292	2406

##### BASE FEED

Source Laminate	Flintwood	Natural Veneer
1150	2292	2408
1183	2370	2489

If Mica/Accent is specified, add 65

HNBCCMMN

Navigate Mid Cover – Metal

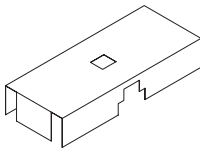

The Navigate Mid Cover – Metal attaches to and conceals the Navigate Height-Adjustable Frame leg braces in the mid location to create additional privacy, conceal electrics and create a physical enclosure between adjustable leg columns to the floor.

**WHAT’S INCLUDED**  
1 metal mid cover, mounting hardware.

**NOTES**  
Mid Cover - Metal does not wrap around the leg columns.

Power Pole provision must be specified for use with Power Pole, Mid Condition - Standard (HNBEPP).

PRODUCT OPTIONS

Depth	Power Pole	Wire Channel Provision	Finish
48, 60, 72	<div>1 Yes</div> <div>2 No</div>	<div>B Dual-Sided - Standard</div>	<div>Foundation</div> <div>Mica</div> <div>Accent</div>

SAMPLE ORDER CODE

HNBCCMMN 60	1	B	91
-------------	---	---	----

DIMENSIONS  
INCHES / MM

D
48 / 1219
60 / 1524
72 / 1829

PRICING

WITHOUT POWER POLE (2)		
Foundation	Mica/Accent	
128	134	
141	149	
158	162	
WITH POWER POLE (1)		
Foundation	Mica/Accent	
166	173	
182	190	
195	201	

Navigate Single-Sided Mid Cover – Metal attaches to and conceals the Navigate Single-Sided Frame leg brace in the mid location to create additional privacy, conceal electrics and create a physical enclosure between adjustable leg columns to the floor.

WHAT’S INCLUDED

1 metal mid cover, mounting hardware.

NOTES

Single-Sided Mid Cover – Metal does not wrap around the leg columns.

HNBCCMMS

Navigate Single-Sided Mid Cover – Metal



PRODUCT OPTIONS

Depth	Finish
24, 30	Foundation Mica Accent

SAMPLE ORDER CODE

HNBCCMMS 24	91
-------------	----

DIMENSIONS  
INCHES / MM

D
24 / 610
30 / 762

PRICING

Foundation	Mica/Accent
98	104
105	110

HNBCCMMT

Navigate 120 Mid Cover - Metal

The Navigate 120 Mid Cover - Metal attaches to the Navigate 120 Frame leg braces in the mid location to create additional privacy, conceal electrics and create a physical enclosure between adjustable leg columns to the floor.

**WHAT'S INCLUDED**  
1 120 metal mid cover, mounting hardware.

**NOTES**  
120 Mid Cover - Metal does not wrap around the leg columns.  
Power Pole provision must be specified for use with Power Pole, Mid Condition - 120 (HNBEPP).



PRODUCT OPTIONS

Power Pole	Wire Channel Provision	Cover Finish
1 Yes 2 No	B Dual-Sided - Standard	Foundation Mica Accent

SAMPLE ORDER CODE

HNBCCMMT 1	B	91
------------	---	----

DIMENSIONS  
INCHES / MM

PRICING

	Foundation	Mica/Accent
Without Power Pole	512	537
With Power Pole	588	617





study carrel screen

## study carrel screen product map

### GYKB Study Carrel Screen

Page 138

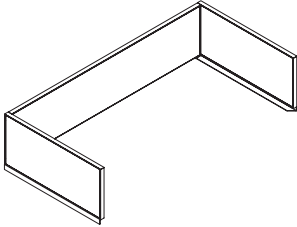

GYKB  
Study Carrel Screen

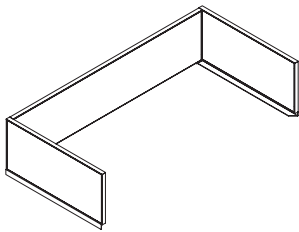

The Study Carrel Screen attaches to the top of the worksurface to provide space division on both the back and lateral edge, therefore providing territorial desktop privacy.

WHAT’S INCLUDED

1 framed fabric desk edge screen, attachment brackets.

NOTES

Framed Study Carrel Screens is designed to match the width and depth of the worksurface for tight fit applications. For partial application, specify the depth of the Study Carrel a size down from the worksurface depth.

Desktop grommet is required for wire pass-through. Fabric will be applied in the railroad direction in select Panel and Upholstery fabrics, please refer to the *Teknion Textiles Program Guide*.

Study Carrels **cannot** be used on radius corner worksurfaces.

PRODUCT OPTIONS

Height		Depth	Width	Edge Trim		Screen Finish		Hardware Finish
42	42" Datum Height	18, 24, 30, 36	48, 54, 60, 66, 72, 78, 84	6	Straight Trim	P	Panel Fabrics	Foundation Colors
51	51" Datum Height			8	Flat Trim	U	Upholstery Fabrics	Mica Colors
				H	Full Knife Trim			Accent Colors

SAMPLE ORDER CODE

GYKB 42	24	60	6	B204	74
---------	----	----	---	------	----

DIMENSIONS  
CODE / INCHES

D	W
18 / 457	48 / 1219
18 / 457	54 / 1372
18 / 457	60 / 1524
18 / 457	66 / 1676
18 / 457	72 / 1828
18 / 457	78 / 1981
18 / 457	84 / 2134
24 / 610	48 / 1219
24 / 610	54 / 1372
24 / 610	60 / 1524
24 / 610	66 / 1676
24 / 610	72 / 1828
24 / 610	78 / 1981
24 / 610	84 / 2134
30 / 762	48 / 1219
30 / 762	54 / 1372
30 / 762	60 / 1524
30 / 762	66 / 1676
30 / 762	72 / 1828
30 / 762	78 / 1981
30 / 762	84 / 2134

PRICE

42" DATUM HEIGHT															
PANEL FABRIC						UPHOLSTERY FABRIC									
COM/ Gr. A	Gr. 1	Gr. 2	Gr. 3	Gr. 4	Gr.5	COM/ Gr. 1	Gr. 2	Gr. 3	Gr. 4	Gr. 5	Gr. 6	Gr. 7	Gr. 8	Gr. 9	Gr. 10
1813	1830	1854	1929	1989	2042	1818	1885	1911	1950	2011	2050	2083	2157	2229	2260
1919	1938	1961	2048	2106	2165	1924	1996	2024	2067	2134	2171	2209	2284	2363	2396
1946	1964	1989	2082	2142	2207	1950	2024	2057	2102	2171	2212	2253	2334	2420	2453
2003	2022	2051	2145	2214	2282	2009	2087	2122	2169	2243	2285	2328	2420	2508	2547
2033	2053	2083	2183	2257	2325	2037	2121	2157	2211	2285	2332	2378	2474	2565	2608
2100	2121	2151	2258	2337	2410	2107	2193	2232	2284	2369	2417	2465	2565	2662	2706
2153	2174	2205	2317	2401	2476	2158	2249	2290	2349	2435	2484	2534	2642	2744	2792
1924	1943	1969	2059	2122	2186	1929	2003	2035	2083	2150	2193	2230	2315	2401	2436
2029	2050	2077	2172	2241	2308	2034	2115	2148	2196	2271	2313	2355	2444	2533	2572
2055	2077	2106	2207	2278	2349	2062	2145	2180	2232	2310	2355	2402	2493	2589	2630
2115	2135	2166	2275	2349	2424	2119	2209	2247	2300	2381	2428	2477	2578	2678	2721
2142	2165	2196	2310	2389	2468	2149	2242	2281	2339	2424	2475	2524	2632	2734	2779
2209	2232	2266	2385	2469	2551	2218	2313	2355	2414	2506	2558	2610	2722	2831	2880
2260	2284	2320	2445	2533	2618	2268	2370	2413	2477	2572	2626	2683	2799	2913	2964
2035	2055	2085	2187	2258	2329	2042	2123	2162	2213	2290	2337	2381	2475	2569	2609
2139	2161	2191	2297	2373	2449	2145	2232	2273	2325	2406	2454	2503	2603	2702	2745
2166	2188	2221	2334	2413	2491	2174	2265	2307	2363	2449	2501	2549	2654	2760	2804
2225	2249	2282	2402	2484	2566	2230	2329	2371	2434	2521	2574	2629	2738	2846	2896
2250	2277	2311	2437	2522	2609	2259	2361	2405	2468	2563	2617	2673	2788	2905	2954
2316	2345	2381	2510	2602	2692	2326	2435	2477	2545	2643	2701	2760	2880	3000	3053
2369	2396	2436	2573	2666	2761	2379	2490	2538	2605	2707	2769	2831	2956	3084	3137

If Accent/Mica Hardware Finish is specified, add 31

Pricing is continued on the following page.

# GYKB

## Study Carrel Screen (Continued)

### DIMENSIONS CODE / INCHES

D	W
36 / 914	48 / 1219
36 / 914	54 / 1372
36 / 914	60 / 1524
36 / 914	66 / 1676
36 / 914	72 / 1828
36 / 914	78 / 1981
36 / 914	84 / 2134

D	W
18 / 457	48 / 1219
18 / 457	54 / 1372
18 / 457	60 / 1524
18 / 457	66 / 1676
18 / 457	72 / 1828
18 / 457	78 / 1981
18 / 457	84 / 2134

24 / 610	48 / 1219
24 / 610	54 / 1372
24 / 610	60 / 1524
24 / 610	66 / 1676
24 / 610	72 / 1828
24 / 610	78 / 1981
24 / 610	84 / 2134

30 / 762	48 / 1219
30 / 762	54 / 1372
30 / 762	60 / 1524
30 / 762	66 / 1676
30 / 762	72 / 1828
30 / 762	78 / 1981
30 / 762	84 / 2134

36 / 914	48 / 1219
36 / 914	54 / 1372
36 / 914	60 / 1524
36 / 914	66 / 1676
36 / 914	72 / 1828
36 / 914	78 / 1981
36 / 914	84 / 2134

### PRICE

#### 42" DATUM HEIGHT (CONTINUED)

##### PANEL FABRIC

COM/ Gr. A	Gr. 1	Gr. 2	Gr. 3	Gr. 4	Gr. 5
2148	2169	2201	2315	2392	2474
2249	2273	2307	2422	2508	2590
2277	2303	2338	2460	2549	2634
2334	2362	2397	2531	2618	2707
2357	2388	2425	2564	2654	2750
2425	2456	2497	2637	2734	2832
2475	2508	2549	2700	2799	2901

##### UPHOLSTERY FABRIC

COM/ Gr. 1	Gr. 2	Gr. 3	Gr. 4	Gr. 5	Gr. 6	Gr. 7	Gr. 8	Gr. 9	Gr. 10
2153	2246	2285	2345	2427	2478	2532	2634	2739	2783
2254	2353	2395	2453	2541	2597	2649	2762	2873	2920
2284	2387	2427	2492	2587	2643	2699	2814	2929	2981
2343	2451	2493	2564	2661	2717	2777	2897	3019	3069
2370	2478	2530	2596	2700	2760	2824	2945	3074	3125
2437	2554	2601	2674	2779	2843	2908	3037	3169	3225
2489	2610	2662	2734	2845	2910	2979	3113	3252	3308

#### 51" DATUM HEIGHT

##### PANEL FABRIC

COM/ Gr. A	Gr. 1	Gr. 2	Gr. 3	Gr. 4	Gr. 5
2202	2228	2262	2388	2476	2563
2328	2355	2392	2525	2618	2713
2372	2401	2440	2581	2680	2779
2449	2478	2521	2670	2777	2883
2493	2525	2572	2731	2842	2949
2580	2614	2662	2828	2945	3062
2651	2685	2734	2910	3034	3156

##### UPHOLSTERY FABRIC

COM/ Gr. 1	Gr. 2	Gr. 3	Gr. 4	Gr. 5	Gr. 6	Gr. 7	Gr. 8	Gr. 9	Gr. 10
2212	2313	2356	2420	2513	2572	2622	2743	2858	2907
2338	2445	2491	2561	2664	2721	2779	2900	3025	3077
2380	2497	2547	2618	2724	2788	2852	2981	3113	3167
2457	2580	2635	2707	2825	2891	2956	3096	3235	3297
2505	2634	2689	2771	2891	2962	3031	3179	3325	3388
2589	2726	2787	2869	2997	3070	3145	3303	3452	3523
2661	2803	2865	2956	3089	3165	3245	3410	3568	3641

2314	2342	2380	2516	2610	2705
2438	2468	2507	2651	2754	2856
2483	2512	2555	2707	2814	2923
2558	2593	2636	2799	2912	3025
2603	2637	2685	2858	2973	3091
2689	2726	2776	2955	3079	3202
2760	2797	2850	3037	3167	3298

2324	2435	2483	2551	2652	2715	2775	2900	3026	3080
2446	2565	2616	2689	2799	2863	2928	3059	3194	3251
2491	2617	2670	2748	2863	2931	3000	3141	3283	3342
2569	2701	2760	2841	2963	3034	3106	3255	3407	3470
2614	2754	2812	2899	3027	3104	3179	3337	3496	3562
2700	2845	2909	3000	3135	3215	3296	3458	3624	3696
2770	2925	2991	3085	3226	3307	3393	3566	3739	3814

2452	2483	2524	2678	2785	2892
2574	2608	2651	2813	2928	3040
2618	2652	2701	2873	2991	3108
2698	2733	2780	2963	3087	3211
2741	2778	2831	3020	3149	3280
2827	2865	2921	3119	3252	3388
2897	3045	2995	3200	3340	3482

2460	2586	2639	2717	2832	2900	2970	3111	3252	3313
2585	2716	2775	2857	2976	3051	3122	3272	3420	3483
2630	2769	2828	2915	3044	3119	3194	3353	3510	3578
2707	2856	2916	3005	3141	3222	3303	3467	3633	3702
2754	2907	2971	3067	3208	3289	3372	3547	3722	3794
2841	2999	3068	3167	3314	3402	3490	3670	3851	3927
2910	3077	3149	3251	3407	3498	3587	3776	3965	4047

2589	2621	2670	2841	2960	3079
2711	2748	2797	2975	3102	3226
2755	2795	2845	3035	3164	3291
2833	2874	2928	3125	3258	3394
2878	2920	2975	3180	3323	3466
2964	3005	3067	3282	3426	3575
3034	3291	3140	3363	3515	3670

2600	2739	2797	2884	3011	3088	3165	3320	3479	3546
2722	2867	2933	3023	3157	3235	3315	3481	3646	3721
2768	2920	2986	3081	3223	3305	3388	3563	3734	3810
2846	3005	3074	3173	3320	3411	3498	3676	3858	3935
2892	3058	3131	3232	3386	3479	3567	3756	3947	4026
2981	3152	3226	3335	3493	3592	3680	3882	4078	4161
3052	3229	3307	3417	3584	3689	3782	3985	4190	4279

If Accent/Mica Hardware Finish is specified, add 31

navigate electrics

# navigate electrics product map

**HNBEEE** Navigate Vertical Wire Carrier Vertical Cable Manager

Page 144

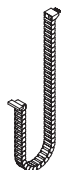

**HNBEBF** Navigate Base Feed

Page 145

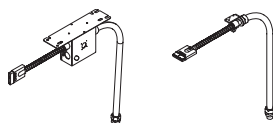

**HNBEBC** Navigate Base Feed Cover

Page 146

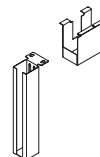

**HNBEBFS** Navigate Split Base Feed

Page 147

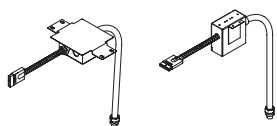

**HNBECF** Navigate Ceiling Feed

Page 148



**HNBEBFCH** Navigate Chicago Base Feed

Page 149

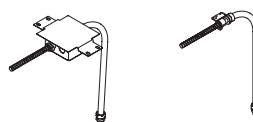

**HNBECHFCH** Navigate Chicago Ceiling Feed

Page 150



**HNBEPMCH** Navigate Chicago Power Module

Page 151

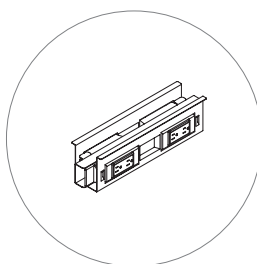

**HNBEPSCH** Navigate Single-Sided Chicago Power Module

Page 152

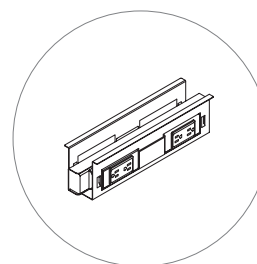

**HNBEIC** Navigate I-Connector

Page 153

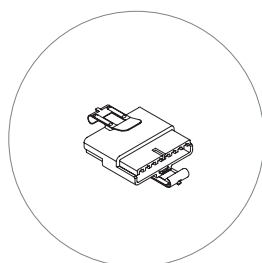

**HNBECD** Navigate Center Access Door

Page 153

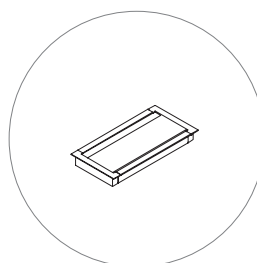

**HNBEAP** Navigate Surface Access Power Box

Page 155

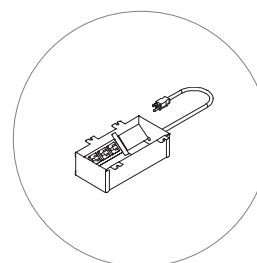

product map

**HNBEPH** Navigate Power  
Harness

Page 156



**HNBEPM** Navigate Power  
Module

Page 157

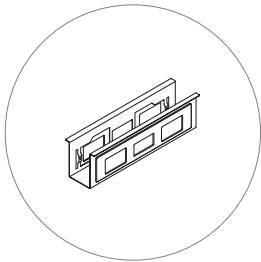

**HNBEPP** Navigate Power Pole

Page 158

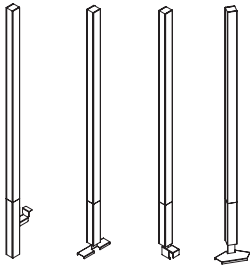

**HNBERO** Navigate Receptacle  
Outlet

Page 159

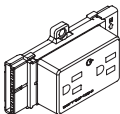

Standard 15 amp

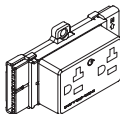

T-Slot 20 amp

**HNBEPC** Navigate Power  
Conservation System

Page 160

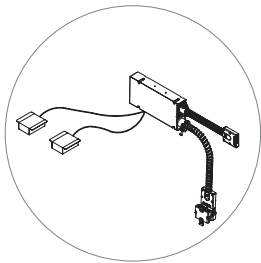





**H N B E E E**  
**Navigate Vertical Wire Carrier**  
**Vertical Cable Manager**

The Vertical Wire Carrier Vertical Cable Manager safely conceals and carries cables from the worksurface to Wire Channel.

**WHAT'S INCLUDED**  
1 Vertical Wire Carrier, 1 top mounting bracket, 1 Wire Channel mounting bracket, 1 cable tie, mounting hardware.

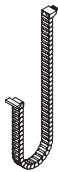

**PRODUCT OPTIONS**

Vertical Wire Carrier Finish	
E	Ebony Coordinate
7	Platinum Coordinate
V	Very White Coordinate

**SAMPLE ORDER CODE**

**HNBE E**

**PRICING**

294
-----

The Base Feed is used to route power from the floor to the Power Module.

#### WHAT'S INCLUDED

1 base feed with bracket (s), i-connector, mounting hardware.

#### NOTES

In the Mid Condition (M), the Base Feed mounts to the Frame Link using an additional bracket (included). A 48" Power Harness is required to connect to the Power Module in the Wire Channel.

## HNBEBF Navigate Base Feed

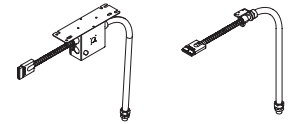

#### PRODUCT OPTIONS

Wire System		Length	Style		Cover Finish	PVC Option		Country of Installation	
8T	8-Wire Isolated Ground	072, 144	E	End Condition	Foundation	Standard		A	Canada/USA
8K	8-Wire Dual Isolated		M	Mid Condition	Mica Accent	V PVC Free			
7T	7-Wire Non Isolated Ground								
7K	7-Wire Dual Non Isolated								

#### SAMPLE ORDER CODE

HNBEBF 8K	072	E	91	V	A
-----------	-----	---	----	---	---

#### DIMENSIONS INCHES / MM

L
72 / 1829
144 / 3658

#### PRICING

##### ISOLATED GROUND (8T)

END CONDITION		MID CONDITION	
Standard	PVC Free	Standard	PVC Free
464	513	529	577
610	671	672	731

##### DUAL ISOLATED (8K)

END CONDITION		MID CONDITION	
Standard	PVC Free	Standard	PVC Free
584	642	647	705
759	836	823	897

##### NON ISOLATED GROUND (7T)

END CONDITION		MID CONDITION	
Standard	PVC Free	Standard	PVC Free
464	513	529	577
610	671	672	731

##### DUAL NON ISOLATED (7K)

END CONDITION		MID CONDITION	
Standard	PVC Free	Standard	PVC Free
584	642	647	705
759	836	823	897

**H N B E B C**  
**Navigate Base Feed Cover**

Navigate Base Feed Cover is used to route a Base Feed and data cables into the Wire Channel.

**WHAT'S INCLUDED**  
1 base feed cover, mounting brackets, mounting hardware.

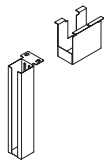

**PRODUCT OPTIONS**

Finish
Foundation
Mica
Accent

**SAMPLE ORDER CODE**

<b>HNBEBC 91</b>
------------------

**PRICING**

Foundation	Mica/Accent
359	367

The Navigate Split Base Feed delivers power from the floor to the Power Module. It is wired to the building power supply in two places for New York City wiring restrictions.

#### WHAT'S INCLUDED

1 base feed harness, junction box, I-connector, mounting hardware, additional cover is included when End Condition (E) is specified.

#### NOTES

In the End Condition (E), the Split Base Feed can connect directly to the Power Module when the I-connector is removed. An additional Power Harness is not required to make this connection.

In the Mid Condition (M), the Split Base Feed module mounts directly to the Frame Link using an additional bracket (included). A 48" Power Harness is required to connect to the Power Module in the Wire Channel.

## H N B E B F S Navigate Split Base Feed

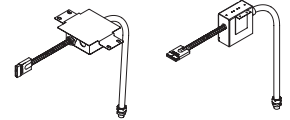

#### PRODUCT OPTIONS

Wire System	Length	Style	PVC Option	Country of Installation
8T 8-Wire Isolated Ground	018, 072	E End Condition	Standard	A Canada/USA
8K 8-Wire Dual Isolated		M Mid Condition	V PVC Free	
7T 7-Wire Non Isolated Ground				
7K 7-Wire Dual Non Isolated				

#### SAMPLE ORDER CODE

<b>HNBE BFS 8K</b>	<b>072</b>	<b>E</b>	<b>V</b>	<b>A</b>
--------------------	------------	----------	----------	----------

#### DIMENSIONS INCHES / MM

L
18 / 457
72 / 1829

#### PRICING

##### ISOLATED GROUND (8T)

End Condition		Mid Condition	
Standard	PVC Free	Standard	PVC Free
421	462	484	527
500	551	561	598

##### DUAL ISOLATED (8K)

End Condition		Mid Condition	
Standard	PVC Free	Standard	PVC Free
534	588	598	652
615	677	677	741

##### NON ISOLATED GROUND (7T)

End Condition		Mid Condition	
Standard	PVC Free	Standard	PVC Free
421	462	484	527
500	551	561	598

##### DUAL NON ISOLATED (7K)

End Condition		Mid Condition	
Standard	PVC Free	Standard	PVC Free
534	588	598	652
615	677	677	741

HNBECF  
Navigate Ceiling Feed

Navigate Ceiling Feed is used to route power from the ceiling, through the Power Pole (HNBEPP), to a power module located in a Wire Channel.

**WHAT'S INCLUDED**  
1 ceiling feed.



PRODUCT OPTIONS

Wire System		Length	PVC Option	Country of Installation	
8T	8-Wire Isolated Ground	120, 144	Standard	A	Canada/USA
8K	8-Wire Dual Isolated		V PVC Free		
7T	7-Wire Non Isolated Ground				
7K	7-Wire Dual Non Isolated				

SAMPLE ORDER CODE

HNBECF 8T	120	V	A
-----------	-----	---	---

DIMENSIONS  
INCHES / MM

L
120 / 3048
144 / 3658

PRICING

ISOLATED GROUND (8T)		DUAL ISOLATED (8K)	
Standard	PVC Free	Standard	PVC Free
334	368	406	447
354	389	425	469
NON ISOLATED GROUND (7T)		DUAL NON ISOLATED (7K)	
Standard	PVC Free	Standard	PVC Free
334	368	406	447
354	389	425	469

Navigate Chicago Base Feed provides a route for delivering power to a Height-Adjustable Bench in accordance with Chicago electrical code.

WHAT'S INCLUDED

1 Chicago base feed, mounting hardware.

NOTES

In the Mid Condition (M), the Chicago Base Feed module mounts directly to the Frame Link using an additional bracket (included). A 48" Power Harness is required to connect to the Power Module in the Wire Channel.

HNBEBFCH

Navigate Chicago Base Feed

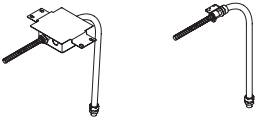

PRODUCT OPTIONS

Length	Style	Country of Installation
072, 144	E    End Condition M    Mid Condition	A    Canada/USA

SAMPLE ORDER CODE

HNBEBFCH 072	E	A
--------------	---	---

DIMENSIONS  
INCHES / MM

L
72 / 1829
144 / 3658

PRICING

End Condition	Mid Condition
421	484
549	614

HNBE CFCH

Navigate Chicago Ceiling Feed

Navigate Chicago Ceiling Feed is used to provide a route for power from the ceiling, through the Power Pole (HNBEPP), to a power module located in a Wire Channel.

**WHAT'S INCLUDED**

1 Chicago ceiling feed.



PRODUCT OPTIONS

Length	Country of Installation
120, 144	A Canada/USA

SAMPLE ORDER CODE

HNBE CFCH 120	A
---------------	---

DIMENSIONS  
INCHES / MM

L
120 / 3048
144 / 3658

PRICING

226
275



Navigate Chicago Power Module provides connectivity for up to four Outlets.

**WHAT'S INCLUDED**  
1 Chicago power module, bezel plate cover, mounting brackets, mounting hardware.

**NOTES**  
Finished in Platinum.

H N B E P M C H

Navigate Chicago Power Module

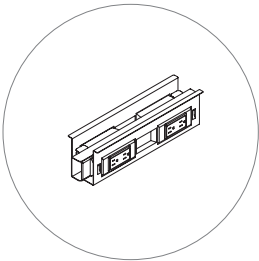

PRODUCT OPTIONS

Mounting Style		Receptacle Style	Country Of Installation
B	Facing Sides	S    Standard 15 Amp	A    Canada/USA
		T    T-Slot 20 Amp	
		D    Controlled 15 Amp	
		E    Controlled 20 Amp	

SAMPLE ORDER CODE

HNBEPMCH B	S	A
------------	---	---

PRICING

Standard 15 Amp	T-Slot 20 Amp	Controlled 15 Amp	Controlled 20 Amp
1156	1182	1156	1182

**H N B E P S C H**  
**Navigate Single-Sided Chicago**  
**Power Module**

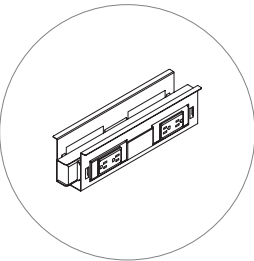

Navigate Single-Sided Chicago Power Module provides connectivity for up to four Outlets.

**WHAT’S INCLUDED**  
1 Single-Sided Chicago power module, bezel plate cover, mounting brackets, mounting hardware.

**NOTES**  
Finished in Platinum.

**PRODUCT OPTIONS**

Mounting Style		Receptacle Style	Country Of Installation
B	Facing Sides	S Standard 15 Amp	A Canada/USA
		T T-Slot 20 Amp	
		D Controlled 15 Amp	
		E Controlled 20 Amp	

**SAMPLE ORDER CODE**

HNBEPSC H B	S	A
-------------	---	---

**PRICING**

Standard 15 Amp	T-Slot 20 Amp	Controlled 15 Amp	Controlled 20 Amp
869	886	869	886

Navigate I-connector is used to join two Power Harnesses when a single harness is not long enough, connect a Power Harness to a Base Feed, or connect a Power Harness to a Ceiling Feed.

WHAT’S INCLUDED

1 I-connector.

HNBEIC

Navigate I-Connector

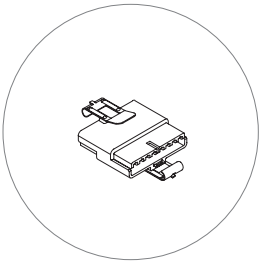

PRODUCT OPTIONS

Country of Installation	
A	Canada/USA

SAMPLE ORDER CODE

HNBEIC A
----------

PRICING

51
----

HNBECD  
Navigate Center Access Door

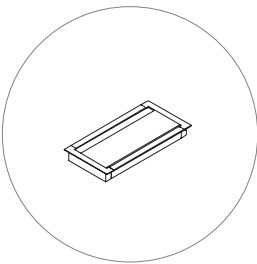

The Navigate Center Access Door allows users to access surface integrated outlets. Center Access Door is to be paired with a Navigate Rectangular Worksurface with Center Access Door cut out and a Navigate Surface Access Power Box to create a worksurface integrated user power solution.

**WHAT'S INCLUDED**  
Center Access Door.

**NOTES**  
Requires Center Access Door cut out to be specified in the applicable worksurface.

PRODUCT OPTIONS

Width	Access Door Finish
09	Foundation Mica Accent

SAMPLE ORDER CODE

HNBECD 09	60
-----------	----

DIMENSIONS  
INCHES / MM

W
9 / 229

PRICING

Foundation	Mica/Accent
206	217

The Navigate Surface Access Power Box is to be paired with a Navigate Rectangular Worksurface with Center Access Door cut out and Navigate Center Access Door to create a worksurface integrated user power solution.

#### WHAT'S INCLUDED

Surface Access Power Box, power cord with specified length.

#### NOTES

Requires Center Access Door cut out to be specified in the applicable worksurface.

Requires Center Access Door.

Pilot holes are present for installation on the underside of the worksurface when the Center Access Door cut out is specified.

Always includes a data cover plate.

Data cover plate finished in Platinum Coordinate.

USB-A port supplies 10 Watts (5VDC) when used in single port mode.

USB-C port supplies 18 Watts (5/9/12VDC) when used in single port mode.

USB-C port will support Quick Charge when used in single port mode.

When both ports are used at the same time, output may be reduced.

## HNBEAP Navigate Surface Access Power Box

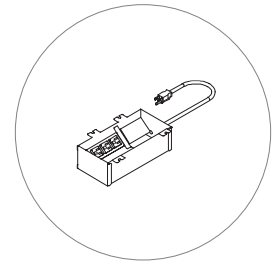

#### PRODUCT OPTIONS

Application	Configuration	Power Cord Length	Cord & Plug Type
01 Center Access Door Cut Out	T3000 Triple - 3 Power	P108 Plug-in with 9 ft Cord	A Canada/USA Plug-in
	T2110 Triple - 2 Power / 1 USB-A / 1 USB-C	P120 Plug-in with 10 ft Cord P180 Plug-in with 15 ft Cord	

#### SAMPLE ORDER CODE

HNBEAP 01	T3000	P120	A
-----------	-------	------	---

#### DIMENSIONS INCHES / MM

#### PRICING

Configuration	Plug-In with 9 ft Cord	Plug-In with 10 ft Cord	Plug-In with 15 ft Cord
T3000	513	513	553
T2110	571	571	611

HNBEPH  
Navigate Power Harness

Navigate Power Harness routes power between Power Modules, and in specific situations, connects either a Base Feed or Ceiling Feed to a Power Module.

**WHAT'S INCLUDED**  
1 power harness.

**NOTES**  
Power Harness is non-directional.  
An I-connector is required to join two Power Harnesses together.



PRODUCT OPTIONS

Wire System		Length	PVC Option	Country Of Installation	
8T	8-Wire Isolated Ground	024, 036, 048, 060, 072, 084, 096, 120, 144	Standard	A	Canada/USA
8K	8-Wire Dual Isolated		V PVC Free		

SAMPLE ORDER CODE

HNBEPH 8K	072	V	A
-----------	-----	---	---

DIMENSIONS  
INCHES / MM

L
24 / 610
36 / 1219
48 / 1219
60 / 1524
72 / 1829
84 / 2134
96 / 2438
120 / 3048
144 / 3658

PRICING

ISOLATED GROUND (8T)		DUAL ISOLATED (8K)	
Standard	PVC Free	Standard	PVC Free
232	294	282	359
242	303	290	368
252	317	301	381
259	328	313	392
269	338	322	407
289	365	352	445
304	386	368	464
365	460	440	553
391	493	476	598

Navigate Power Module mounts directly to the Wire Channel in a Horizontal orientation and accepts Receptacle Outlets.

WHAT'S INCLUDED

Orientation is always horizontal.

Up to four receptacle outlets can face each user in the Wire Channel.

H N B E P M

Navigate Power Module

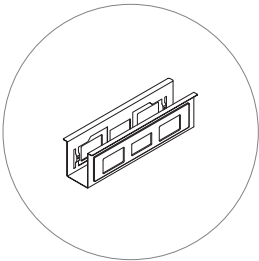

PRODUCT OPTIONS

Application		Wire System	Country of Installation	PVC Option
T	Horizontal	8T 8-Wire Isolated Ground (7T compatible)	A Canada/USA	Standard
		8K 8-Wire Dual Isolated (7K compatible)		V PVC Free

SAMPLE ORDER CODE

HNBEPM T	8K	A	V
----------	----	---	---

PRICING

ISOLATED GROUND (8T)	DUAL ISOLATED (8K)
394	431

If PVC Free is specified, add 27

**H N B E P P**  
**Navigate Power Pole**

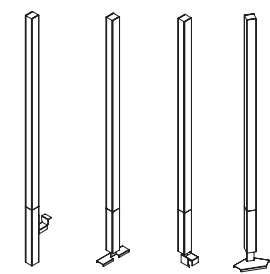

Navigate Power Pole routes a Ceiling Feed and data cables from the ceiling to the Height-Adjustable Bench.

**WHAT’S INCLUDED**  
1 Power Pole, mounting bracket (specified style), mounting hardware.

**NOTES**  
Mid Condition - Standard and Mid Condition - 120 requires the specification of a Power Pole Provision in the appropriate cover/gable.  
Mid Condition requires all surrounding worksurfaces to be specified with a resultant 5" gap.  
End Condition requires an End Cover - Metal be used for attachment and cable routing.  
End Condition mounts directly to the center of the leg brace in-line with the Wire Channel.

**PRODUCT OPTIONS**

Ceiling Height	Style	Finish
096, 120	E End Condition	Foundation
	M Mid Condition - Standard	Mica
	S Mid Condition - Single-Sided	Accent
	T Mid Condition - 120	

**SAMPLE ORDER CODE**

<b>HNBEPP 096</b>	<b>M</b>	<b>91</b>
-------------------	----------	-----------

**DIMENSIONS**  
**INCHES / MM**

H
96 / 2438
120 / 3048

**PRICING**

Foundation	Mica/Accent
984	1037
1023	1073



Navigate Receptacle Outlet mounts onto the Power Module to provide access to power.

WHAT'S INCLUDED

1 duplex.

NOTES

Specified individually for maximum circuit flexibility.

Styles include Standard 15 amp, T-Slot 20 amp, Controlled 15 and 20 amp.

Outlet configurations consist of Circuit 1, Circuit 2, Circuit 3 (use 7T and 8T only), Circuit 5 (8T and 8K only), Circuit 6 (use 8K only), Circuit A (7T and 7K only) and Circuit B (7K only).

Receptacle style D and E include a marking indicating it is connected to a control system.

H N B E R O

Navigate Receptacle Outlet

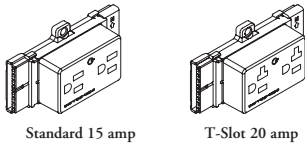

PRODUCT OPTIONS

Receptacle Style		Outlet Configuration		Finish	Country of Installation
S	Standard 15 Amp	1	Circuit 1	YY	A Canada/USA
T	T-Slot 20 Amp	2	Circuit 2	YF	
D	Controlled 15 amp	3	Circuit 3 (Use with 7T & 8T only)	YN	
E	Controlled 20 amp	5	Circuit 5 (use with 8T & 8K only)	YV	
		6	Circuit 6 (Use with 8K only)		
		A	Circuit A Non Isolated Ground (use with 7T & 7K only)		
		B	Circuit B Non Isolated Ground (use with 7K only)		

SAMPLE ORDER CODE

HNBERO S	6	60	A
----------	---	----	---

PRICING

Style	
S	43
T	54
D	43
E	54

HNBEPC  
Navigate Power Conservation System

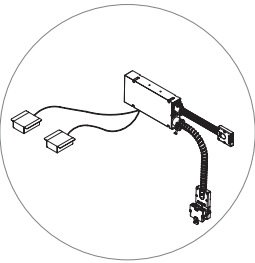

The Navigate Power Conservation System provides an automatic power switch to workstation outlets on circuit 1 and 2.

**WHAT’S INCLUDED**  
1 control box, sensors (specified quantity), connection brackets, cables, 4-way splitter, mounting hardware.

**NOTES**  
Automatic shut-off timer is factory set at 20 minutes.  
Sensor connection cables finished in Grey and White.  
System Control Box finished in Platinum.

System control box is available in Platinum (Foundation) only. Each Control Box offers two separate output jack for connection of Occupancy Sensors. The first output jack controls power to all receptacles on Teknion Circuit 1 and the second output jack controls power to all receptacles on Teknion Circuit 2. Each of the output jacks is labeled on the control box.  
Always specify one sensor per workstation.  
Only one controlled circuit per workstation (do not specify two controlled circuits in one single workstation).  
Do not specify mix receptacles for both circuit 1 and 2 in a single workstation.

PRODUCT OPTIONS

Application	Frame Module Size	Number of Sensors	Cover Finish
D Back-to-Back Installation	SM Frame Modules 60" or Less	2 Two	Foundation
	LG Frame Modules 66" or More	4 Four	Mica
		8 Eight	

SAMPLE ORDER CODE

HNBEPC D	LG	2	25
----------	----	---	----

PRICING

	Two Sensors (2)	Four Sensors (4)	Eight Sensors (8)
Frame Modules 60" or Less (SM)	1973	2428	3344
Frame Modules 66" or More (LG)	2214	2672	3586



# hispace application guide

# hispace application guides

HISPACE FRAMES OVERVIEW . . . . .	168
HISPACE FRAMES BASICS . . . . .	171
HISPACE PLANNING WITH FRAMES . . . . .	172
HISPACE LEVELER EXTENSION BLOCK BASICS . . . . .	175
HISPACE PLANNING WITH LEVELER EXTENSION BLOCKS . . .	176
HISPACE DOUBLE & SINGLE-SIDED BASE LINK BASICS . . . . .	177
HISPACE PLANNING WITH BASE LINKS . . . . .	178
HISPACE SPINE TRAY BASICS . . . . .	180
HISPACE PLANNING WITH SPINE TRAYS . . . . .	181
HISPACE SPINE TRAY END COVER BASICS . . . . .	183
HISPACE SINGLE-SIDED FRAME WELDMENT COVER BASICS . .	184
HISPACE PLANNING WITH SINGLE-SIDED FRAME WELDMENT COVERS . . . . .	185
HISPACE NO SPINE SCREEN COVER BASICS . . . . .	186
HISPACE PLANNING WITH NO SPINE SCREEN COVERS . . . . .	187
HISPACE DOUBLE-SIDED END GABLE BASICS . . . . .	188
HISPACE DOUBLE & SINGLE-SIDED RECTANGULAR WORKSURFACE BASICS . . . . .	189
HISPACE 120 WORKSURFACE BASICS . . . . .	190
HISPACE PLANNING WITH WORKSURFACES . . . . .	191
HISPACE CENTER ACCESS DOOR BASICS . . . . .	196
HISPACE SURFACE ACCESS POWER BOX BASICS . . . . .	197
HISPACE PLANNING WITH CENTER ACCESS DOORS & SURFACE ACCESS POWER BOX . . . . .	198
HISPACE CABLE RISER BASICS . . . . .	199
HISPACE PLANNING WITH CABLE RISERS . . . . .	200

CONTINUED



# hispace application guides

HISPACE BASE FEED BASICS . . . . .	202
HISPACE PLANNING WITH BASE FEEDS . . . . .	203
HISPACE WIRE MANAGEMENT BASICS . . . . .	204
HISPACE PLANNING WITH WIRE MANAGEMENT & ELECTRICS. . . . .	206
HISPACE VERTICAL WIRE CARRIER BASICS . . . . .	208
HISPACE FELT COVER ORGANIZER BASICS . . . . .	209
HISPACE WIRE BRIDGE BASICS . . . . .	211
HISPACE DOUBLE & SINGLE-SIDED SCREENS OVERVIEW . . . . .	212
HISPACE DOUBLE-SIDED SPINE SCREEN BASICS. . . . .	213
HISPACE PLANNING WITH DOUBLE-SIDED SPINE SCREENS . . . . .	214
HISPACE DOUBLE-SIDED DESK EDGE SCREEN BASICS . . . . .	215
HISPACE PLANNING WITH DOUBLE-SIDED DESK EDGE SCREENS. . . . .	219
HISPACE DOUBLE-SIDED END OF RUN SCREEN BASICS . . . . .	218
HISPACE PLANNING WITH DOUBLE-SIDED END OF RUN SCREENS . . . . .	219
HISPACE SINGLE-SIDED CORRIDOR SCREEN BASICS . . . . .	220
HISPACE PLANNING WITH SINGLE-SIDED CORRIDOR SCREENS . . . . .	221
HISPACE SINGLE-SIDED CORRIDOR SCREEN ALIGNMENT CLIP - SOLID BASICS . . . . .	222
HISPACE PLANNING WITH SINGLE-SIDED CORRIDOR SCREEN ALIGNMENT CLIP - SOLID . . . . .	223
HISPACE SMOOTH FELT LATERAL SCREEN BASICS. . . . .	224
HISPACE PLANNING WITH SMOOTH FELT LATERAL SCREENS. . . . .	225
HISPACE LOW PROFILE BAG DROP BASICS. . . . .	226
HISPACE LOW PROFILE BAG DROP FINISHES . . . . .	227
HISPACE WORKSTATION NAME PLATE BASICS . . . . .	228
PLANNING WITH HISPACE WORKSTATION NAME PLATE . . . . .	229





# understanding hiSpace bench frames

**hiSpace Height-Adjustable Bench frames are ideal for the work environment, providing users with customized ergonomic comfort.**

hiSpace frames have two basic structures:

- Rectangular Frames - created with one or two worksurfaces
- 120 Frames - created with a minimum of three worksurfaces

The user can adjust the height of each worksurface to meet their personal preference or they can be ordered as fixed frames.



Double-Sided Bench



Single-Sided Bench



120 Bench

## hispace frames overview

- Linked stations create a benching environment that fully supports user sit/stand ranges, technology requirements and a high level of flexibility to create individual privacy
- Height-Adjustable Bench is made up of a simple kit of parts including a frame (double-sided, 120, or single-sided), worksurfaces, electrical components and screens that all must be specified separately

### double-sided frame

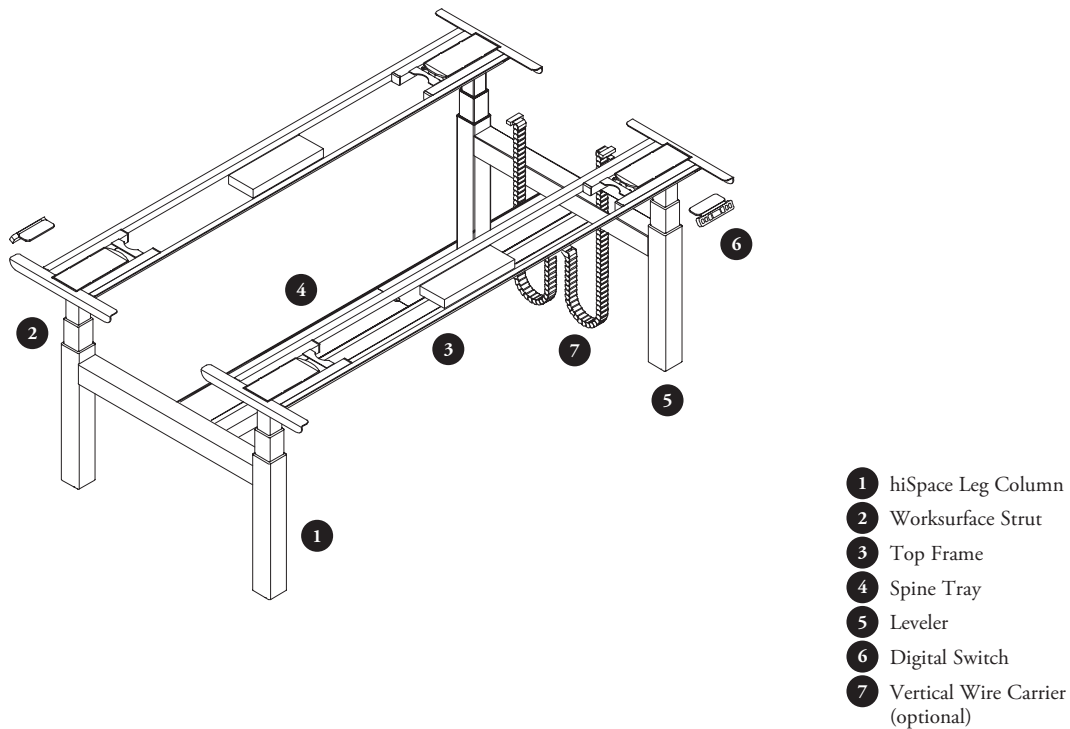

## hispace frames overview (continued)

### single-sided frame

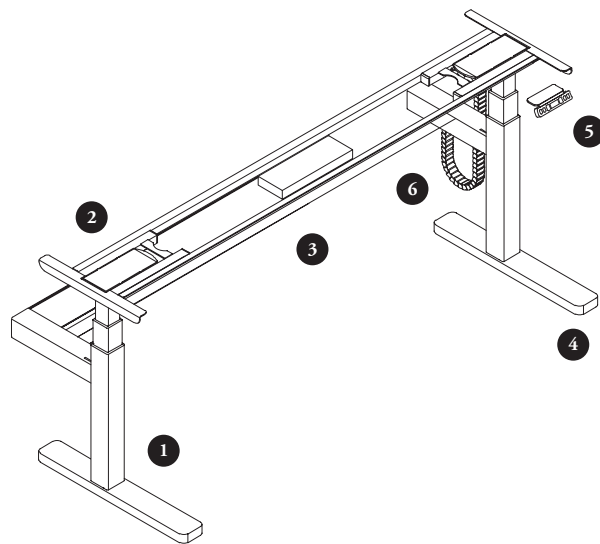

- 1 hiSpace Leg Column
- 2 Worksurface Strut
- 3 Telescopic Top Frame
- 4 Leveler
- 5 Digital Switch
- 6 Vertical Wire Carrier (optional)

## hispace frames overview (continued)

### 120 frame

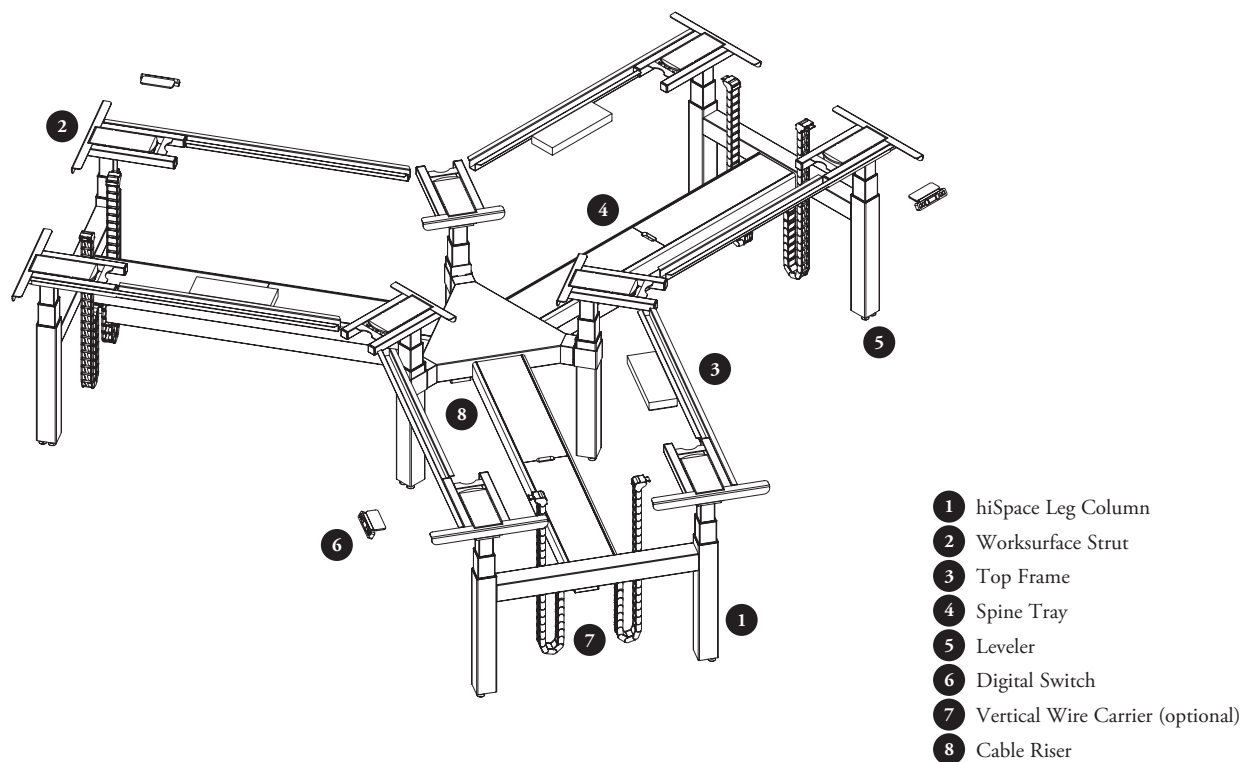

# hispace frame basics

The hiSpace Height-Adjustable Bench begins with a universal frame which can be linked to additional frames. Double-Sided frame sections accommodate two users, Single-Sided frames accommodate one user and 120 frames accommodate three users.

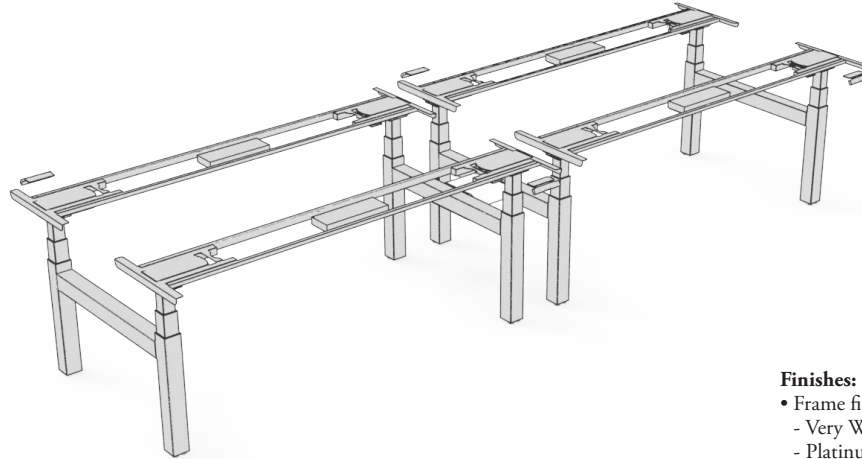

## Finishes:

- Frame finishes available:
  - Very White
  - Platinum
  - Ebony

- Table Base size is determined by the size of the worksurface it is used with
- Switch:
  - Display with up/down memory
  - Toggle Display with Memory
  - None
- Base Mechanism
  - Extended Range Electric-Extended Height (22.6" - 48.7")
  - Fixed Height (29")

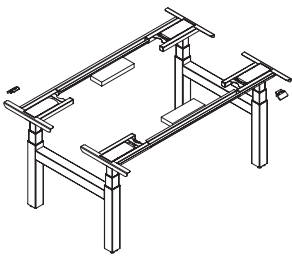

### hiSpace Double-Sided Frame (HWBFYD)

- Depths (to work with worksurface depth)
  - 48", 60"
- Widths (to work with worksurface width)
  - 46", 52", 58", 64", 70"

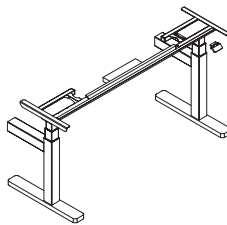

### hiSpace Single-Sided Frame (HWBFYS)

- Depths (to work with worksurface depth)
  - 24", 30"
- Widths (to work with worksurface width)
  - 46", 52", 58", 64", 70"

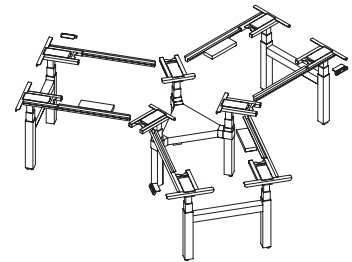

### hiSpace 120 Frame (HWBFYT)

- Depths (to work with worksurface depth)
  - 24", 30"
- Widths (to work with worksurface width)
  - 46", 52", 58"

# hispace planning with frames

The following should be considered when planning with height-adjustable frames.

## height ranges

Extended Range Electric Frame heights range from 22.6" - 48.7". The height for Fixed options is 29".

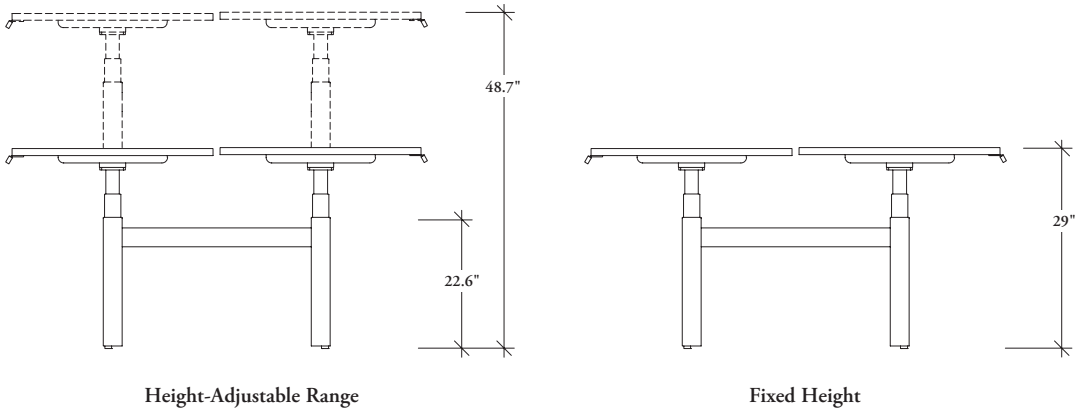

## frame depths

Double-Sided and 120 Frame depths are 48" - 60".

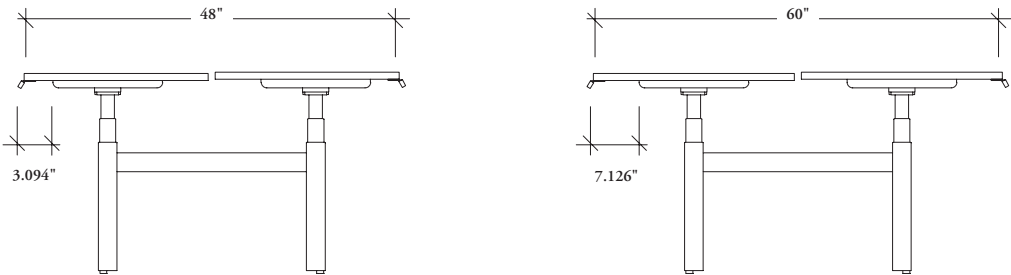

Single-Sided Height-Adjustable Bench Frame depths are 24" - 30".

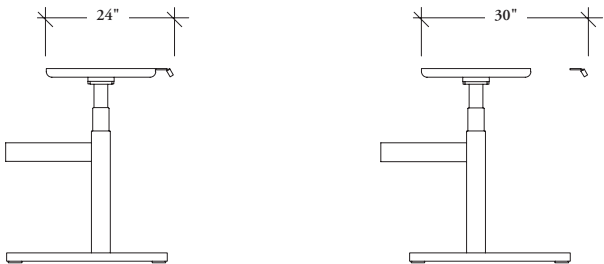

# hispace planning with frames (continued)

## frame widths

Double and Single-Sided Height-Adjustable Bench widths are nominal.

To calculate the user space between the legs of the frame, take the nominal width and - 10.658"

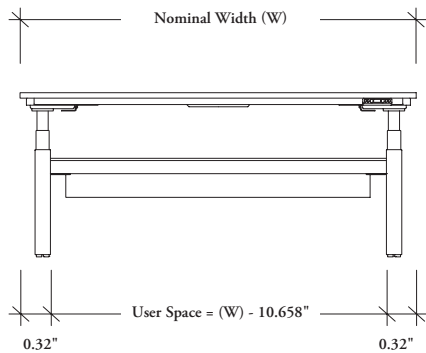

## leveling

Double and Single-Sided benches allow for 1-1/8" of leveling. When more than 1-1/8" of leveling is required, a break in the bench run is necessary. A site check prior to order is required to determine floor levels.

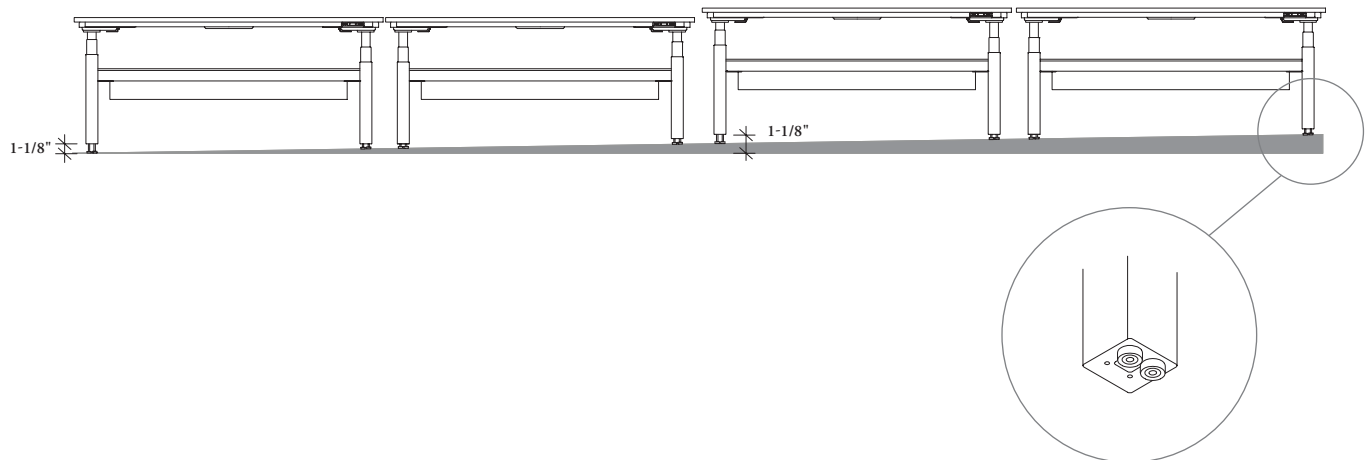

## hispace planning with frames (continued)

### height-adjustable vs. fixed height frames

Fixed-height columns can be used to cost-reduce a project, or to gradually phase-in height adjustability as needed.

Fixed-height columns are available as an option on all hiSpace frames:

- Double-Sided
- Single-Sided
- 120 HAB
- Rectangular Tables with the exception of hiSpace Slide and hiSpace QuickConnect

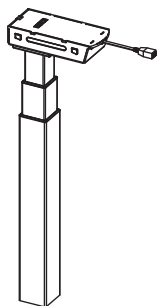

Height-Adjustable Leg

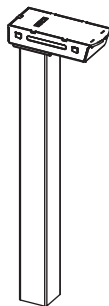

Fixed Height Leg

### switches

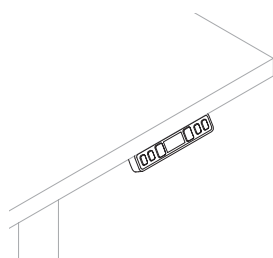

#### Digital Display Switch with Memory (D)

- Push buttons to move table up and down
- Digital display for height indication
- Three programmable memory settings
- Error Code Read-Out
- Switch Finish: Platinum Coordinate

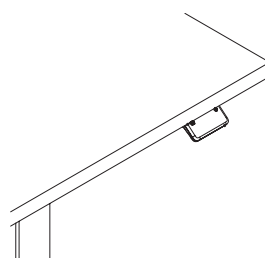

#### Toggle Display Switch with Memory (A)

- Up-Down Toggle for Intuitive Adjustment (lift switch or push down to move table up and down)
- Digital display for height indication
- Two programmable memory settings
- Switch Finish: Black



# hispace leveler extension block basics

Single-Sided Leveler Extension Blocks increase the leveling capabilities on single-sided frames.

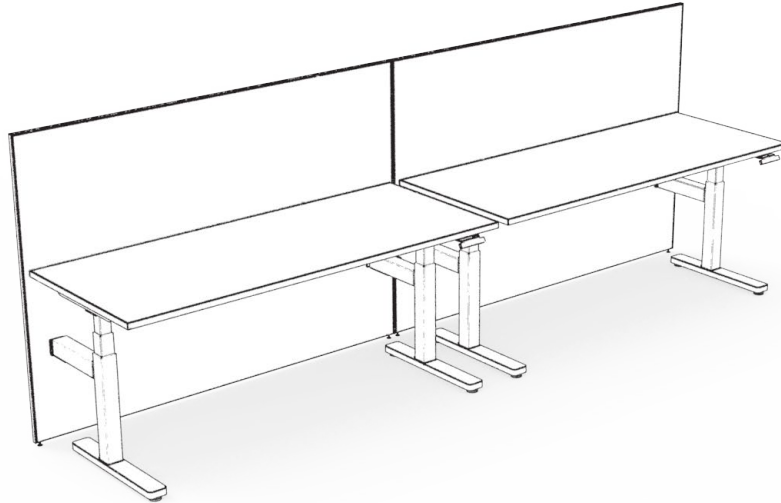

**Finishes:**  
- Greystone  
- Platinum



## hiSpace Single-Sided Leveler Extension Blocks (HWBFWK)

- Quantity Option:
  - Package of 4
  - Package of 32

## hispace planning with leveler extension blocks

**The following should be considered when planning with leveler extension blocks.**

- The feet on single-sided benches allow for  $\frac{3}{8}$ " of leveling. Each Leveler Extension Block increases this range by  $\frac{3}{8}$ "
- It is recommended to stack no more than two Extension Blocks on each leveler, increasing the range to a maximum of  $1\text{-}\frac{1}{8}$ "
- When more leveling is required, a break in the run may be required
- A site check prior to order is always recommended to understand the leveling requirements

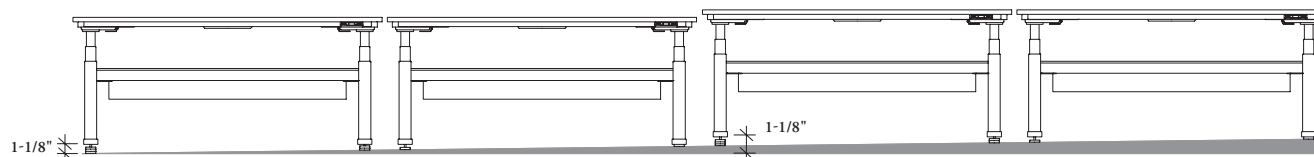

## hispace base link basics

Base Links tether hiSpace height-adjustable frames to each other and ensure proper spacing.

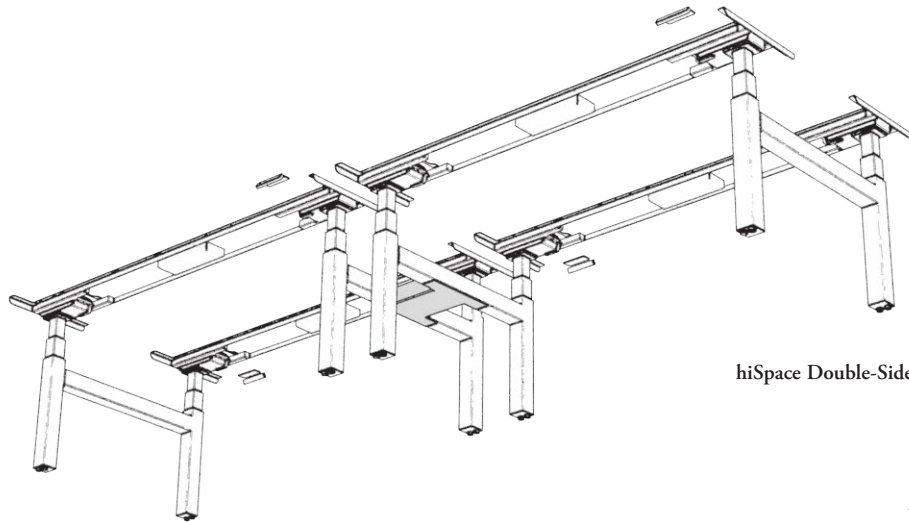

hiSpace Double-Sided Shown

**Finishes:**

- Very White
- Ebony
- Platinum

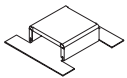

hiSpace Double-Sided Base Link (HWBFBD)



hiSpace Single-Sided Base Link (HWBFBS)

## hispace planning with base links

The following should be considered when planning with double and single-sided base links.

### double-sided frames

Double-Sided Base Links must be specified when connecting more than one double-sided frame together.

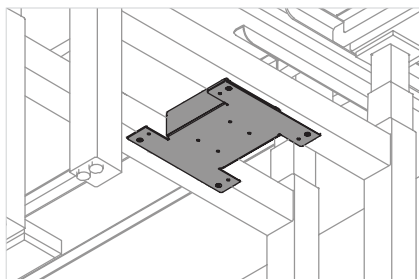

Base Link with no Spine Trays

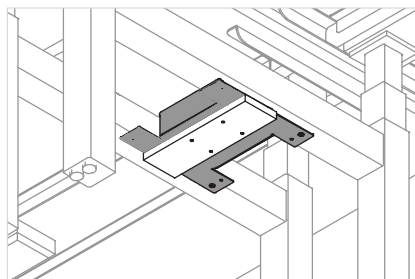

Base Link with Spine Trays

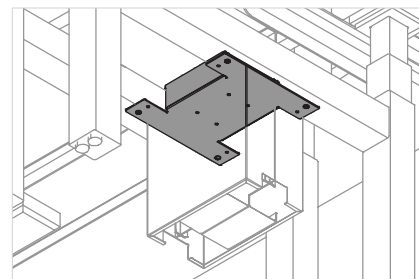

Base Link with Spine Trays and Cable Riser

### single-sided frames

Single-Sided Base Links must be specified when connecting more than one single-sided frame together.

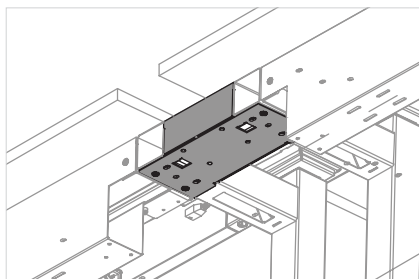

Base Link with no Spine Trays

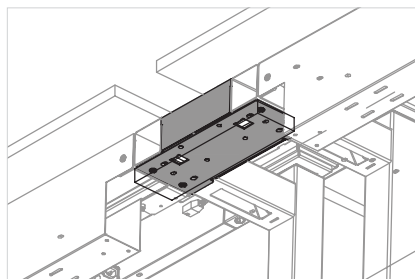

Base Link with Spine Trays

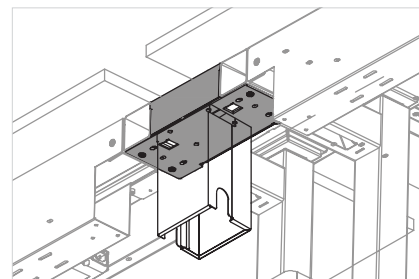

Base Link with Spine Trays and Cable Riser

### linking double-sided frames

There is no limitation as to how many double-sided frames you can join side by side, as long as the leveling does not exceed 1-1/8" at a break in the bench and electrical requirements are maintained.

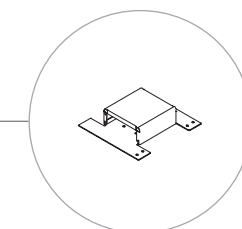
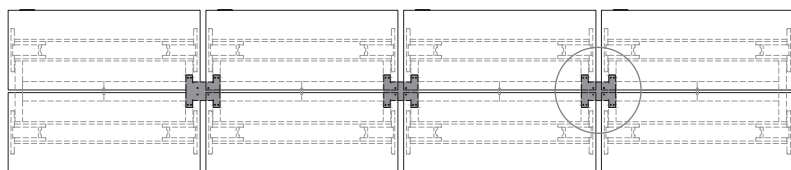

Double-Sided Base Link (MHWBFBD)

If longer runs are needed, smaller clusters can be parked beside each other without linking the bases.

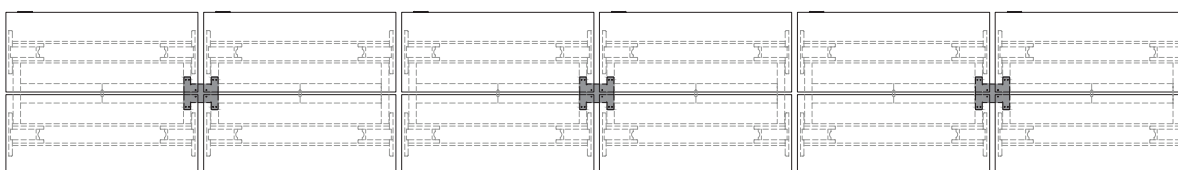

Split

Split

## hispace planning with base links (continued)

The 120 HAB Frame includes a 120 base link that ties the three center legs together and serves as support structure for spine trays and spine screens.

### 120 frames

Accessories and add-ons from the current Linear HAB catalogue should be specified when planning with 120 frames:

- Spine Trays
- Spine Screens
- Desk Edge Screens

Add-ons should match the nominal size of the frame.

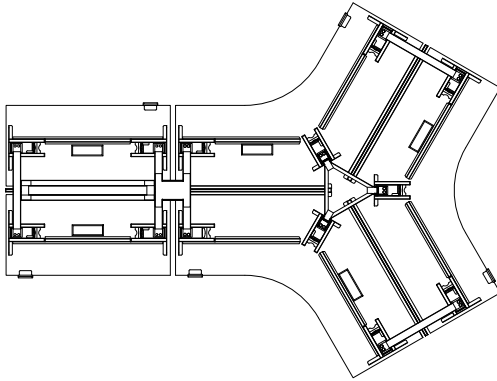

Frames can be linked together to create innovative workstation clusters.

Frame Links connect two frames side by side to allow power to continue between the frames and ensure accurate spacing.

Rectangular Double-Sided and 120 Frames can be connected to each other.

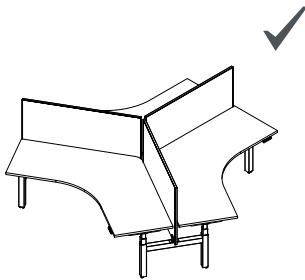

120 Frame - 3 Pack

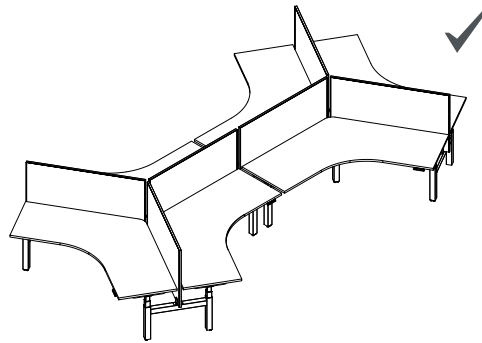

120 Frame - 6 Pack

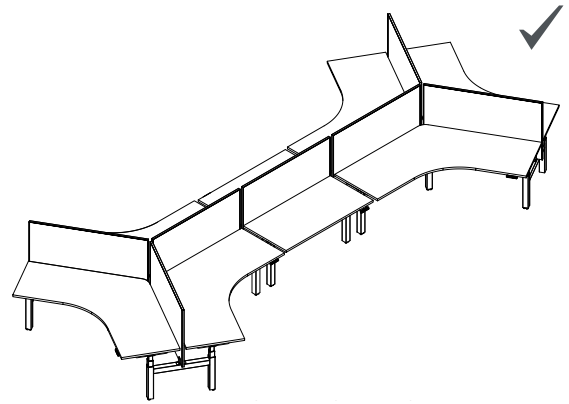

120 Frame + Linear Double-Sided HAB - 8 Pack

A single-sided run cannot be attached to a double-sided run.

Spine screens cannot be combined with desk edge screens.

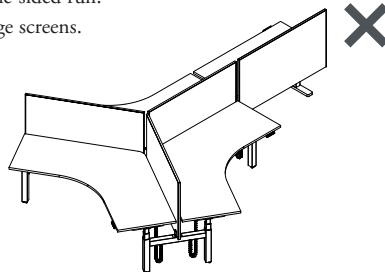

## hispace spine tray basics

HiSpace Spine trays serve as a raceway for power and data cables.

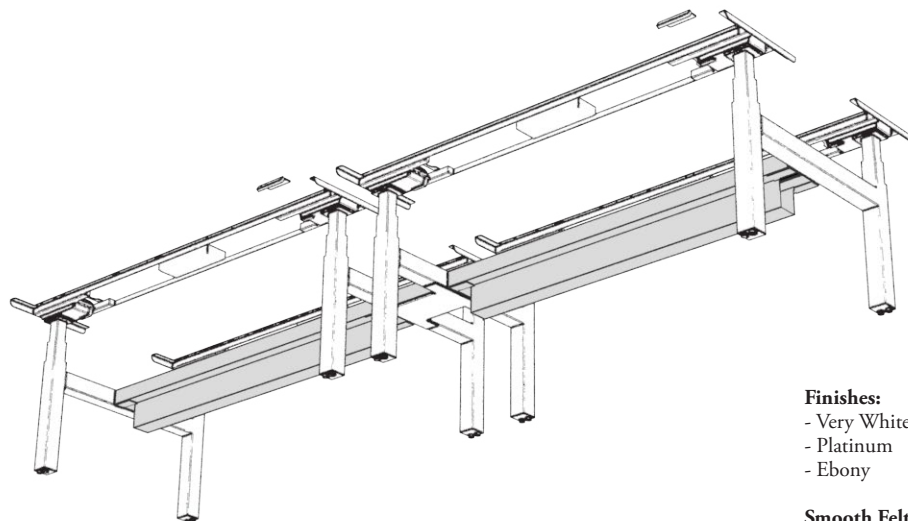

**Finishes:**

- Very White
- Platinum
- Ebony

**Smooth Felt Cover Finishes**

- Smooth Felt colors

- Widths:
  - 46", 52", 58", 64", 70"
- Power Module Cover
  - No Cover
  - Single Cover

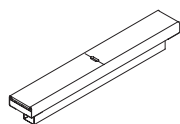

hiSpace Double-Sided Spine Tray (HWBFTH)

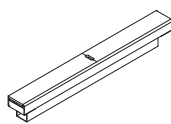

hiSpace Single-Sided Spine Tray (HWBFTH)

# hispace planning with spine trays

The following should be considered when planning with hiSpace spine trays.

Spine trays accommodate data and electric cables only. Spine trays are universal across the program and the same restrictions with regards to specifying electrics within the spine trays still apply.

## double-sided and 120 frames

Cables are representative only for common CAT5/6 cables. Actual cable diameters and capacity may vary.

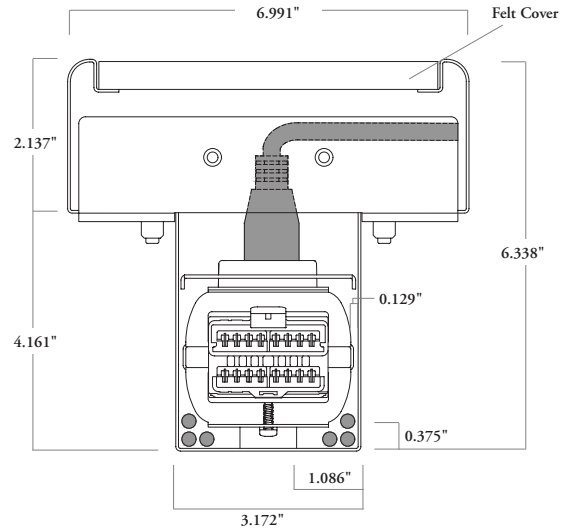
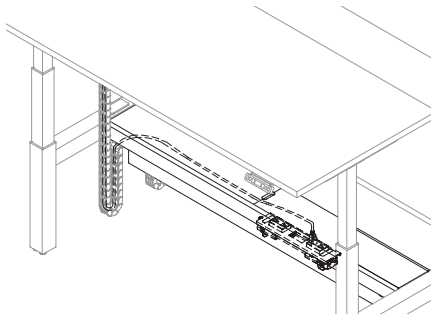

## single-sided frames

Cables are representative only for common CAT5/6 cables. Actual cable diameters and capacity may vary.

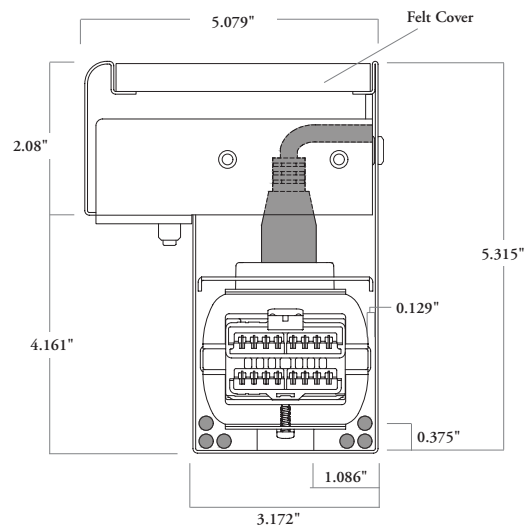
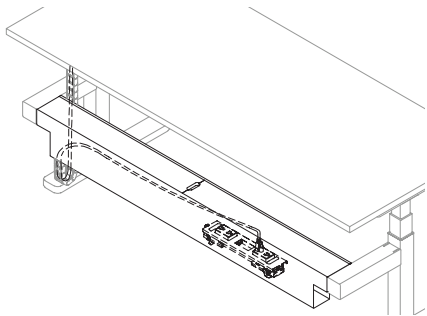

## hispace planning with spine trays (continued)

The following should be considering when planning with Spine Trays between linear HAB and 120 HAB.

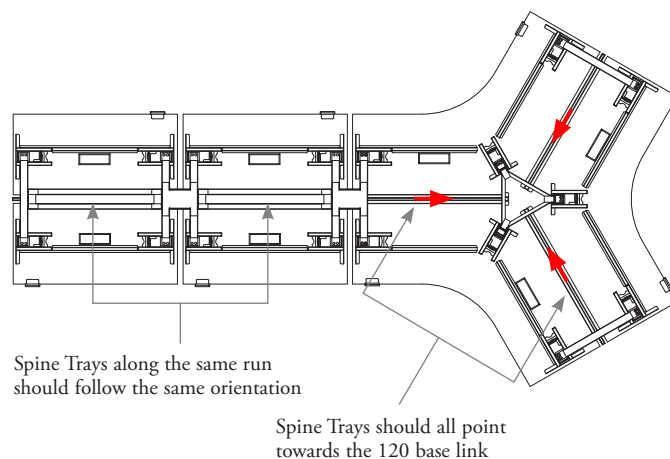

120 HAB frames are designed to be used with standard Double-Sided Spine Trays.

When planning with 120 frames, as with the Double-Sided Linear Bench, specify the width of the spine tray to match the width of the worksurface.

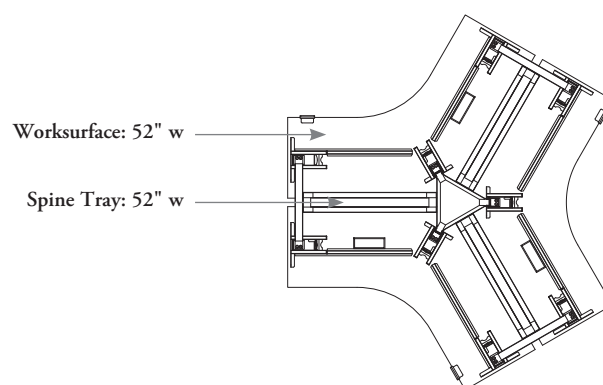



## hispace spine tray end cover basics

Spine Tray End Covers cap off the exposed end of the last spine tray of a bench run and are specified at each end where there are no end cable risers, end gables or end of run screens.

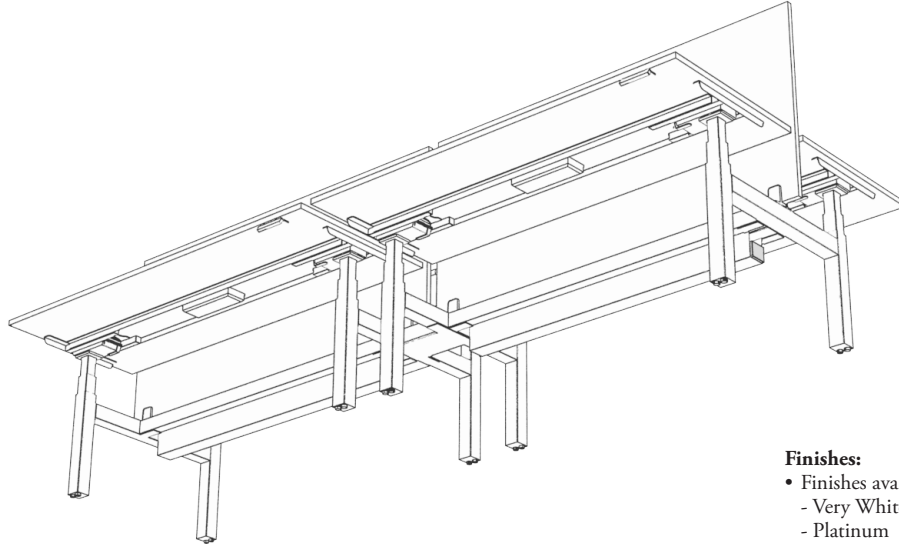
**Finishes:**

- Finishes available:
  - Very White
  - Platinum
  - Ebony

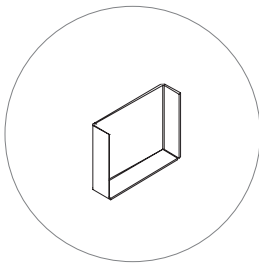

hiSpace Spine Tray End Cover (HWBFTC)

## hispace single-sided frame weldment cover basics

Frame Weldment Covers are used to cap off the back of the horizontal bar on a single-sided frame.

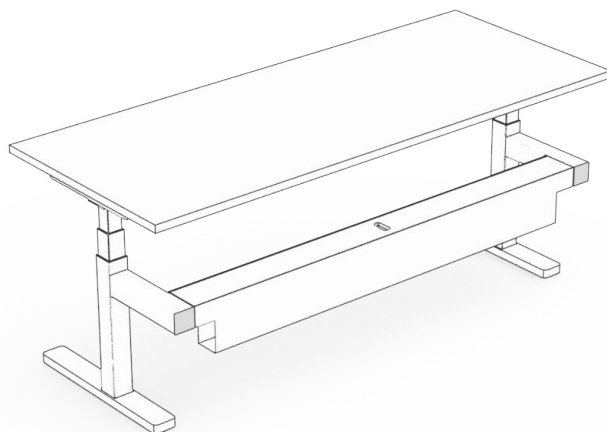

**Finishes:**

- Finishes available:
  - Very White
  - Platinum
  - Ebony

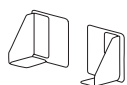

hiSpace Single-Sided Frame Weldment Cover  
(HWBFSC)

# hispace planning with single-sided frame weldment covers

The following should be considered when planning with the single-sided frame weldment covers.

Specify one set per workstation when there is no corridor screen.

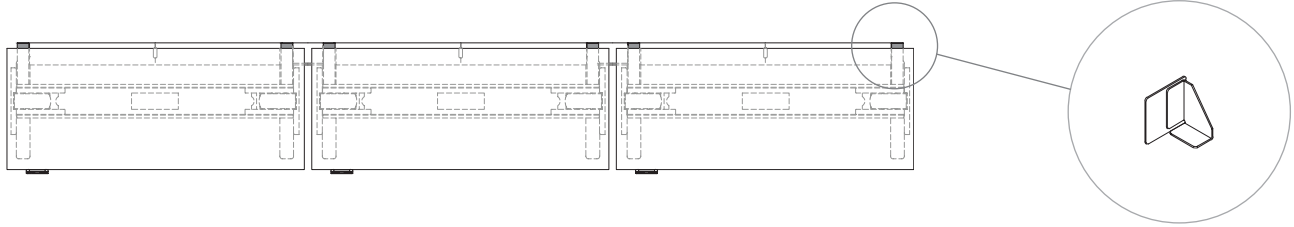

### hispace no spine screen cover basics

The Universal Spine Tray Cover is secured by an integrated magnet and used to hide threaded inserts in the frame that are unused in certain configurations.

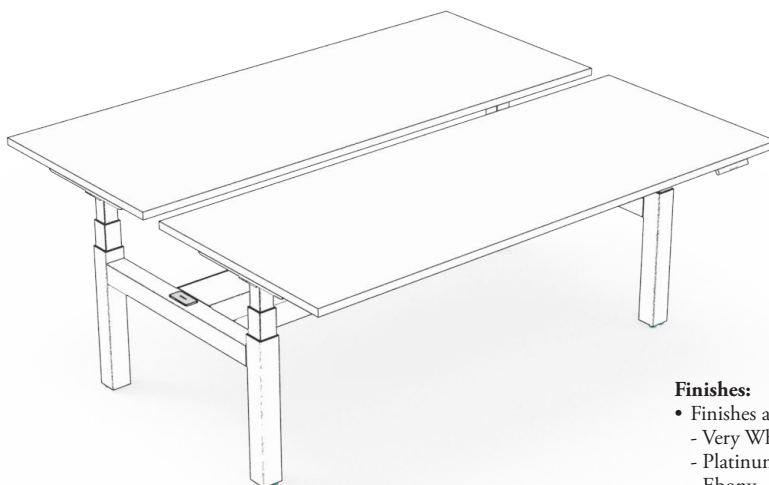

**Finishes:**

- Finishes available:
  - Very White
  - Platinum
  - Ebony



hiSpace No Spine Screen Cover Plate (HWBFTV)

- Available in pairs

## hispace planning with no spine screen covers

The following should be considered when planning with No Spine Screen Cover Plate

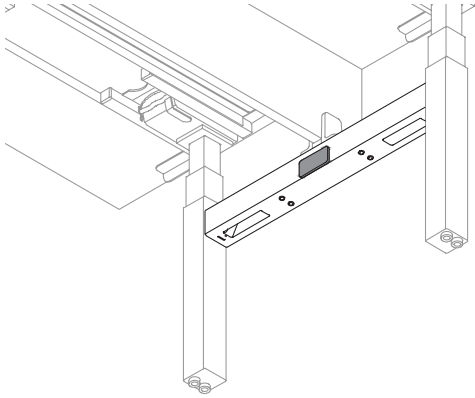

When no spine tray is specified, there will be inserts left exposed on each side of the frame.

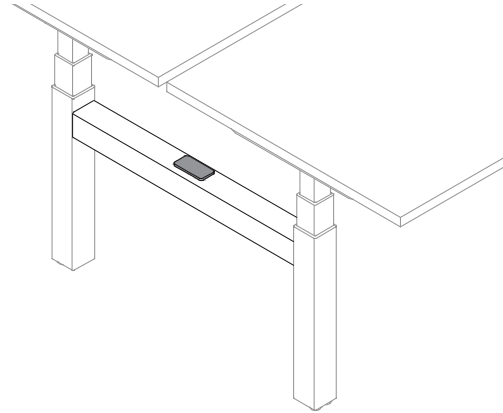

When there is no spine screen specified or if a desk edge infinity screen is specified, the inserts for the spine screen are exposed.

## hispace double-sided end gable basics

Double Sided End Gables provide a more enclosed tailored look to the Double Sided and 120 height-adjustable bench frame.

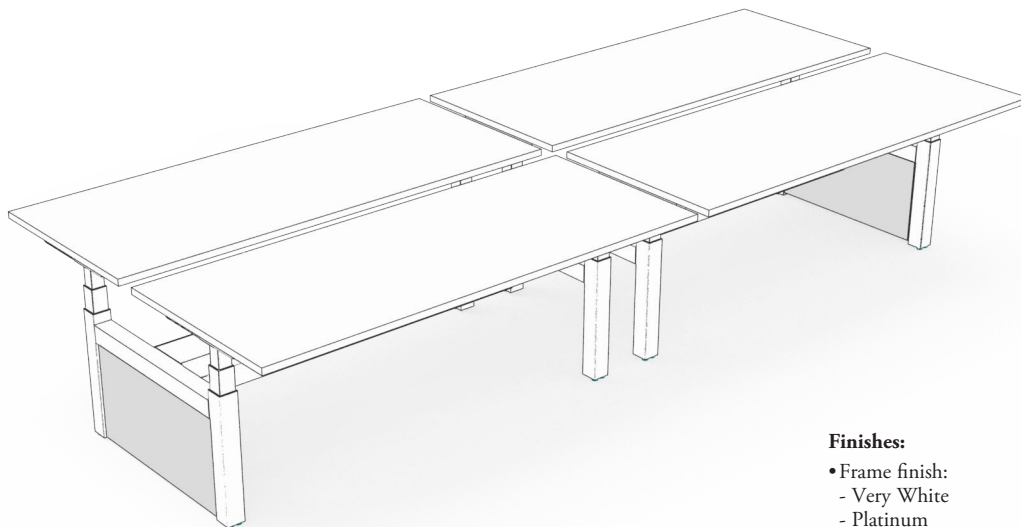

### Finishes:

- Frame finish:
  - Very White
  - Platinum
  - Ebony
- Outer Finish Options:
  - Metal (Very White or Ebony)
  - Laminate (Source Laminates or Foundation Laminates)
  - Smooth Felt (Lunar)
- Inner Finish Options:
  - Very White
  - Ebony

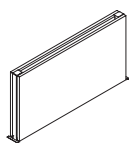

### hiSpace Double-Sided End Gable (HWBCGE)

- Depths available:
  - 48", 60"

# hispace double & single-sided rectangular worksurface basics

Rectangular Worksurfaces are available with a gap to accommodate screens. Power accessibility is available through the worksurface to spine to accommodate screens and pinch clearances.

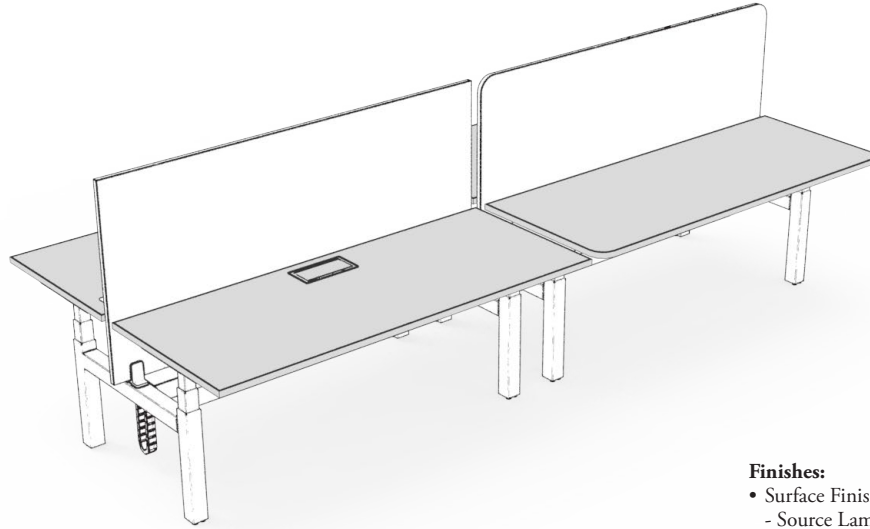

- Depths:
  - 23", 29"
- Widths:
  - 46" 52", 58", 64", 70"
- Access Door Cut :
  - None
  - Center Access Door cut out

- Grommet Cut Out Locations:
  - No Grommet
  - Left, Right and Center
  - Left and Right
  - Center and Right
  - Center and Left
  - Left and Right
  - Left
  - Right
  - Center

## Finishes:

- Surface Finishes available:
  - Source Laminate
  - Foundation Laminate
- Grommet Cap Finishes available:
  - Very White
  - Platinum
  - Ebony
- Access Door Finish:
  - Metal
  - Accent

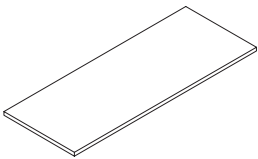

hiSpace Double-Sided Rectangular Worksurface  
with Square Corners (HWBWBD)

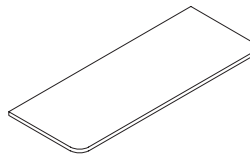

hiSpace Double-Sided Rectangular Worksurface  
with Radius Corners (HWBWJD)

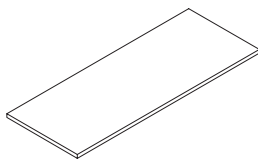

hiSpace Single-Sided Rectangular Worksurface  
with Square Corners (HWBWBS)

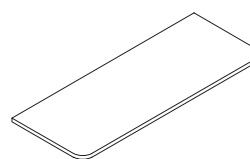

hiSpace Single-Sided Rectangular Worksurface  
with Radius Corners (HWBWJS)

## hispace 120 worksurface basics

The hiSpace 120 worksurface is to be paired with the 120 frame to create a height-adjustable 120 bench station.

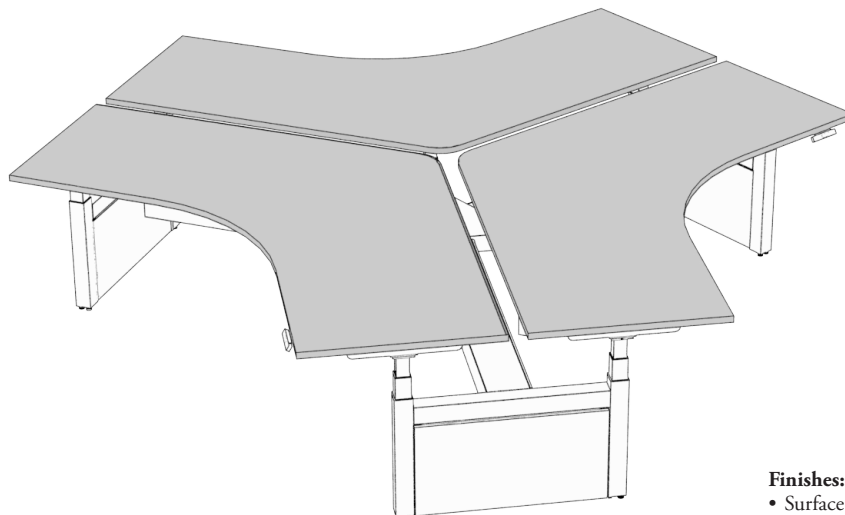

- Depths:
  - 23", 29"
- Widths:
  - 46" 52", 58"
- Access Door Cut :
- None
- Left and Right Door Cut Out
- Left Access Door Cut Out
- Right Access Door Cut Out

- Grommet Cut Out Locations:
  - No Grommet
  - Center
  - Left
  - Right
  - Left and Right
  - Center, Left and Right

### Finishes:

- Surface Finishes available:
  - Source Laminate
  - Foundation Laminate
- Grommet Cap Finishes available:
  - Very White
  - Platinum
  - Ebony
- Access Door Finish:
  - Metal
  - Accent

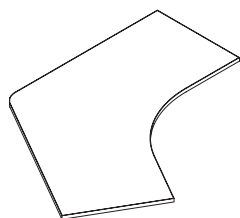

hiSpace 120 Worksurface with Square  
Corners (HWBWB T)

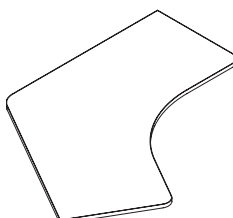

hiSpace 120 Worksurface with Radius  
Corners (HWBWJ T)



# hispace planning with worksurfaces

The following should be considered when planning with hiSpace Rectangular and 120 worksurfaces.

## edge trims

The following edge trim styles are available on hiSpace Double-Sided, Single-Sided and 120 worksurfaces.

Worksurfaces with Radius Corners are only available with straight trim.

Worksurfaces with Square Corners

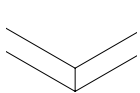

Straight Trim



Flat Trim



Bullnose Trim

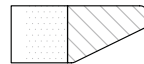

Flat Knife Trim

Worksurfaces with Radius Corners

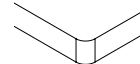

Straight Trim

## user edge



User Edge

Double-Sided Rectangular Worksurface  
with Square Corners  
Bullnose and Full Knife trim along user edge only



User Edge

Double-Sided Rectangular Worksurface  
with Radius Corners  
Radius corners along user edge only

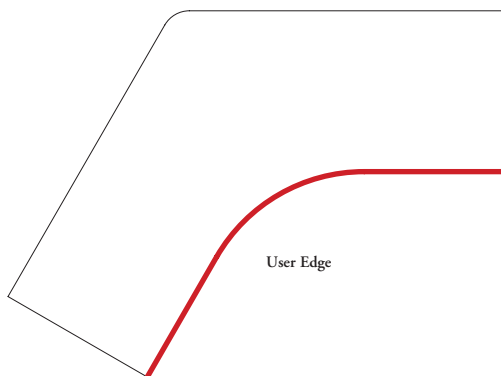

User Edge

120 Worksurface with Square Corners  
Bullnose and Full Knife trim along user edge only

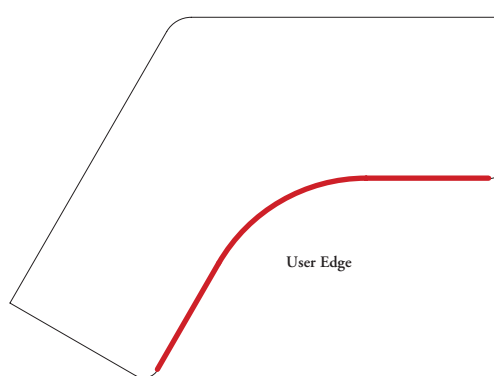

User Edge

120 Worksurface with Radius Corners  
Radius corners along user edge only

## hispace planning with worksurfaces (continued)

### depths and widths

Worksurface depths and widths are nominal.

#### Depths

When specifying worksurfaces for a Double-Sided Bench, two worksurfaces per workstation must be specified:

- Frame Depth 48" must be paired with Worksurface Depth 23", quantity 2
- Frame Depth 60" must be paired with Worksurface Depth 29", quantity 2

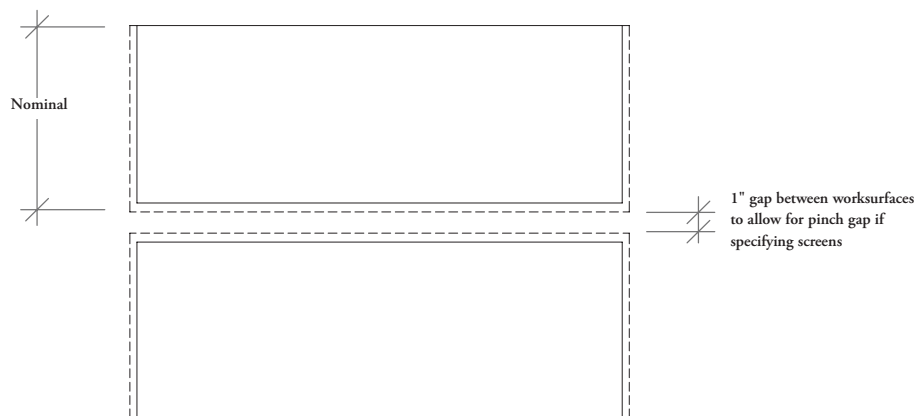

#### Widths

All worksurfaces must have 1" clearance around the sides for a pinch gap.

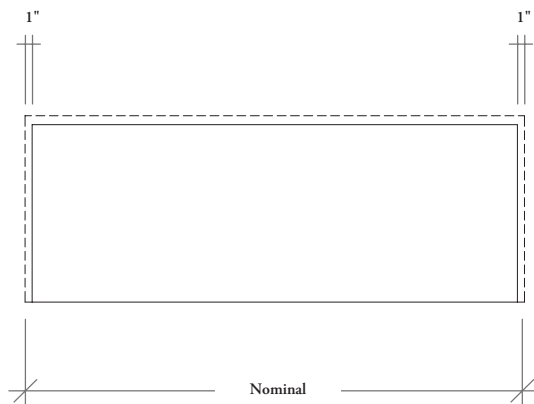

# hispace planning with worksurfaces (continued)

The following should be considered when planning with hiSpace 120 worksurfaces.

The worksurface position on the frame for 120 HAB is identical to the Double-Sided Linear Bench.

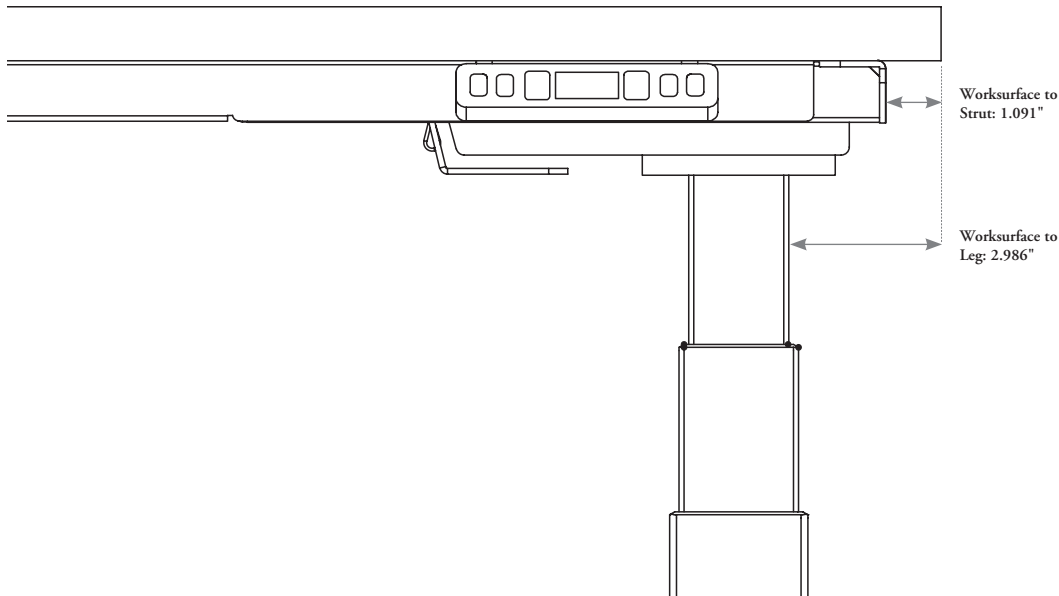

The workstation footprint of 120 HAB has a slight difference in nominal width from Linear HAB.

For 120 Worksurface every size will have the extra 2.125" along that workstation footprint.

A 46" worksurface has an actual footprint of 48.125".

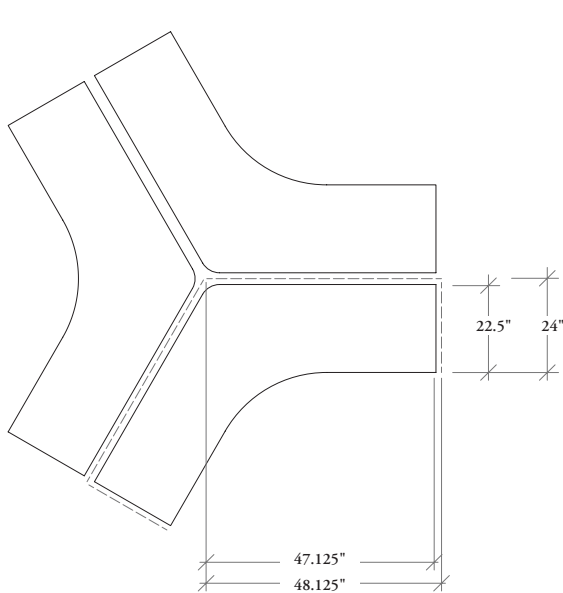

Worksurface size: 46" w x 23" d

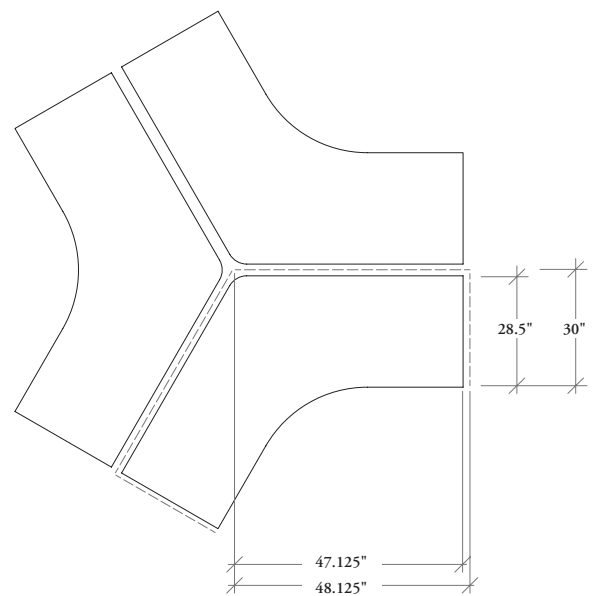

Worksurface size: 46" w x 29" d

## hispace planning with worksurfaces (continued)

### grommet cut out locations for rectangular worksurfaces

- Grommet cut out locations:
  - None
  - Center
  - Left
  - Right
  - Left & Right
  - Center & Left
  - Center & Right
  - Center, Left & Right

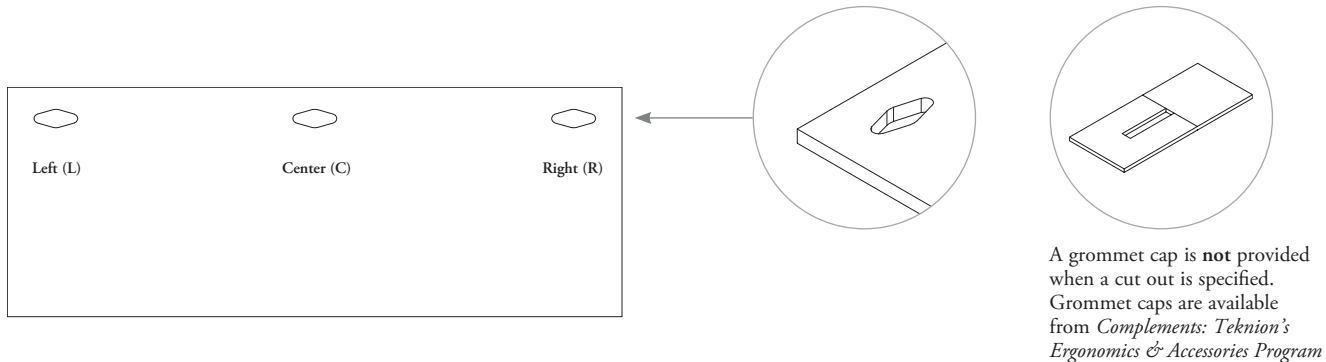

### grommet cut out locations for 120 worksurfaces

- Grommet cut out locations:
  - None
  - Center
  - Left
  - Right
  - Left & Right
  - Center, Left & Right

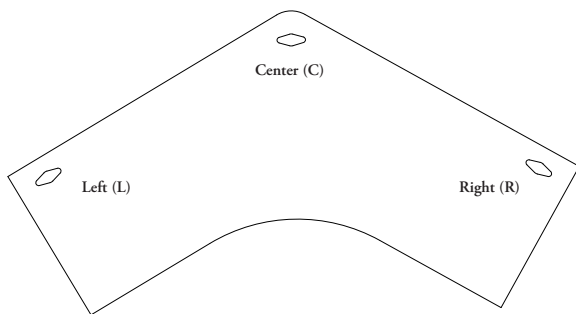

## hispace planning with worksurfaces (continued)

### center access door cut out for rectangular worksurfaces

- Center Access Door options:
  - None
  - Center Access Door

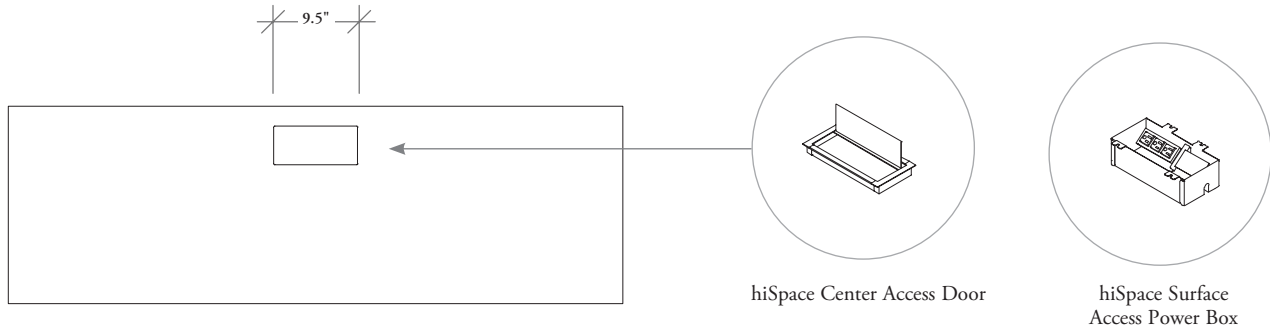

When a Center Access Door cut out is specified on a worksurface, a hiSpace Center Access Door must be ordered separately.

In addition, hiSpace Surface Access Power Box must be ordered separately to complete the worksurface integrated solution.

### access door cut out for 120 worksurfaces

- Access Door options:
  - None
  - Left Access Door
  - Right Access Door
  - Left & Right Access Door

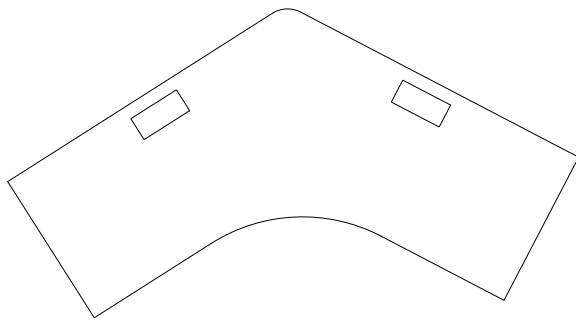

## hispace center access door basics

**Center Access Doors provide accessibility through the Center Access Door cut out.**

hiSpace Surface Access Power Boxes and hiSpace Center Access Doors must be specified separately but is used in conjunction with each other.

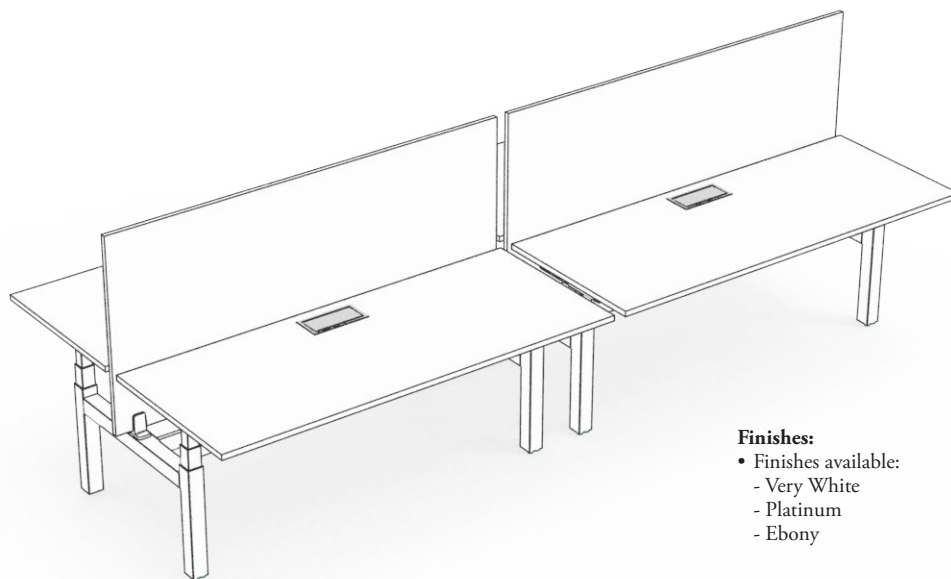

**Finishes:**

- Finishes available:
  - Very White
  - Platinum
  - Ebony

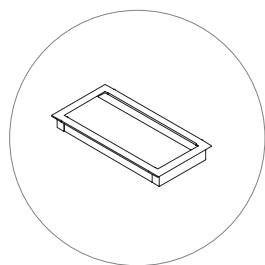

**hiSpace Center Access Door (HWBECD)**

- Width:
  - 9"

# hispace surface access power box basics

**hiSpace Surface Access Power Boxes provide a worksurface integrated user power solution.**

hiSpace Surface Access Power Boxes and hiSpace Center Access Doors must be specified separately but used in conjunction with each other.

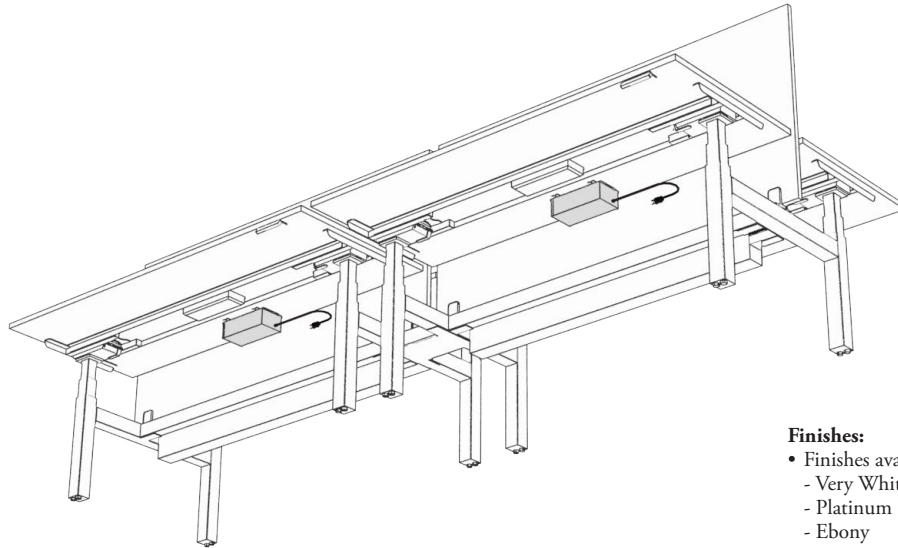

**Finishes:**

- Finishes available:
  - Very White
  - Platinum
  - Ebony

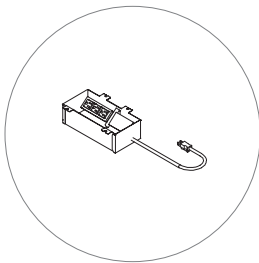

**hiSpace Surface Access Power Box (HWBEAP)**

- Depth: 4"
- Width: 9"
- Configurations:
  - 3 Power
  - 2 Power + 1 USB
- Cord Length:
  - 9'
  - 10'
  - 15'
- Country of Install
  - Canada/USA
- Available in a One Table One Plug - Above and Below version: Above and Below Surface Access Power Box (YEABAP), available from *Complements: Teknion's Ergonomics & Accessories Program*

# hispace planning with center access doors & surface access power box

**The following should be considered when planning with the hiSpace Surface Access Power Box.**

hiSpace Surface Access Power Boxes and hiSpace Center Access Doors must be specified separately but used in conjunction with each other.

### hiSpace Surface Access Power Boxes and hiSpace Center Access Doors with monitor arms

It is recommended to specify two single monitor arms with hiSpace Center Access Doors and hiSpace Surface Access Power Boxes.

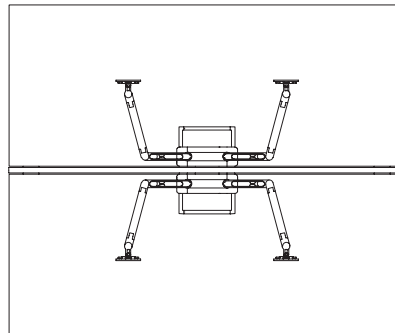
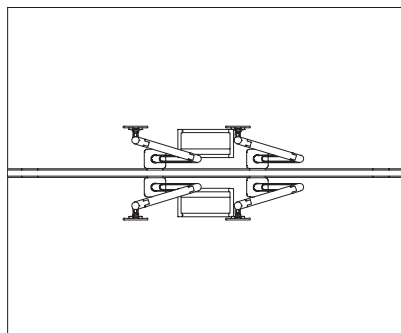

When Desk Edge Screen, Center Access Door are specified with 46" Worksurface, there is insufficient space for a Dual Swerv Arm (YMSS22). Minimum Worksurface size is 52" for this combination. Grommet-mounted accessories can be used as an alternative.

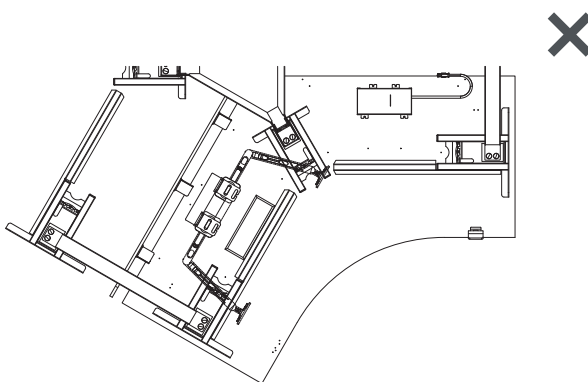



# hispace cable riser basics

**Cable Risers are used to conceal and provide a path to feed and mount base feed power into the benching system.**

The 120 HAB Frame includes a 120 base link that ties the three center legs together and serves as support structure for spine trays and spine screens. The 120 Link with 120 Wire Bridge and the 120 Base Link with 120 Mid Cable Rise can be specified separately.

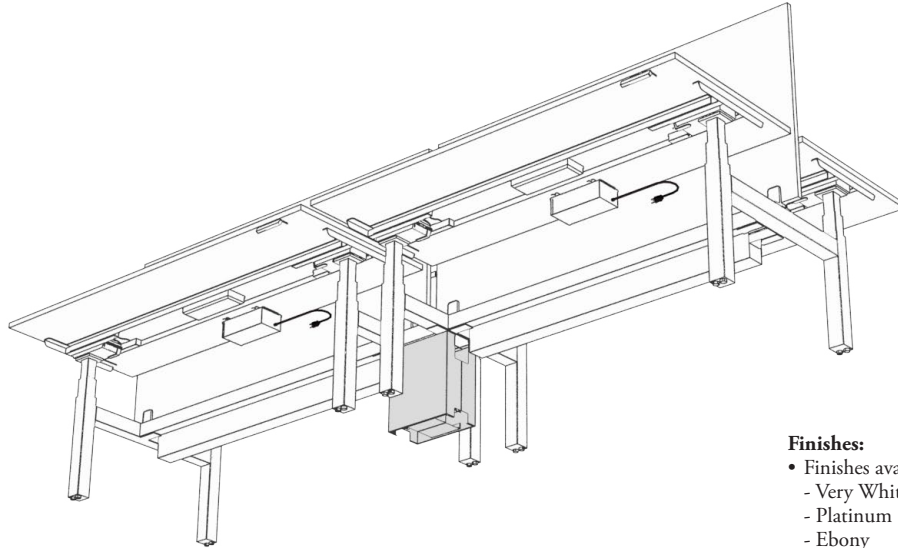

**Finishes:**

- Finishes available:
  - Very White
  - Platinum
  - Ebony

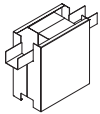

hiSpace Double-Sided Cable Riser - Mid (HWBECMD)

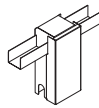

hiSpace Single-Sided Cable Riser – Mid (HWBECMS)

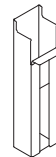

hiSpace Cable Riser – End (HWBECE)

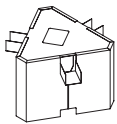

hiSpace 120 Cable Riser - Mid (HWBECMT)

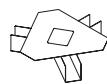

hiSpace 120 Wire Bridge (HWBEWT)

## hispace planning with cable risers

**The following should be considered when planning with Double and Single-Sided Cable Risers - Mid.**

- Double and Single-Sided Cable Risers - Mid attach to the Frame and will allow for the main power source to route from the floor to the workstation through the spine tray

**Double-Sided Cable Riser**

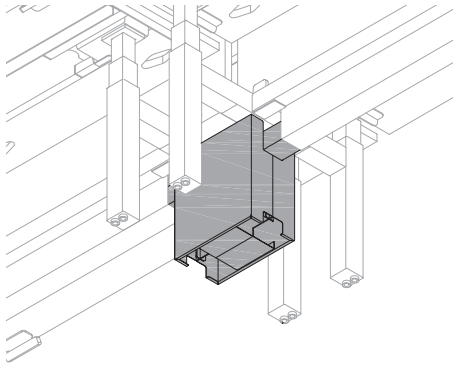

**With Spine Tray**

**Single-Sided Cable Riser**

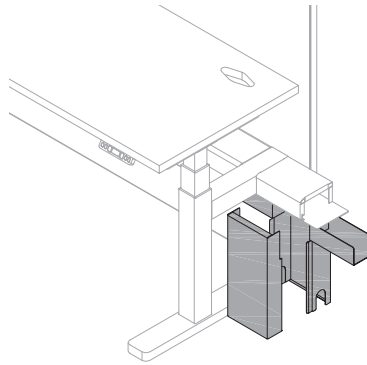

**With Spine Tray**

### **120 Cable Riser**

The base link for 120 HAB is already included in the frame. It is fastened to the underside of the integrated 120 base link that is part of the frame.

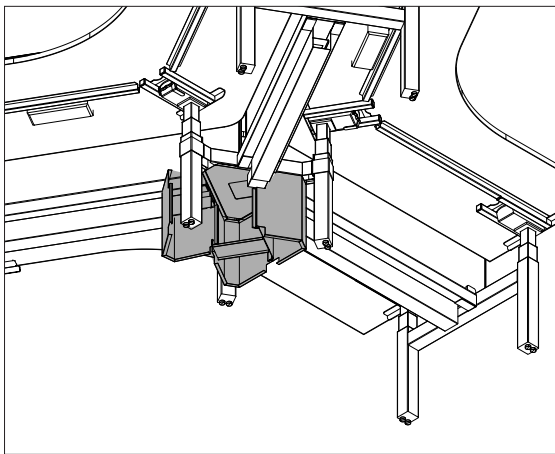

Three types of base feed can be hosted within the 120 mid-cable riser:

- Standard Base Feed
- Split Base Feed
- Chicago Base Feed

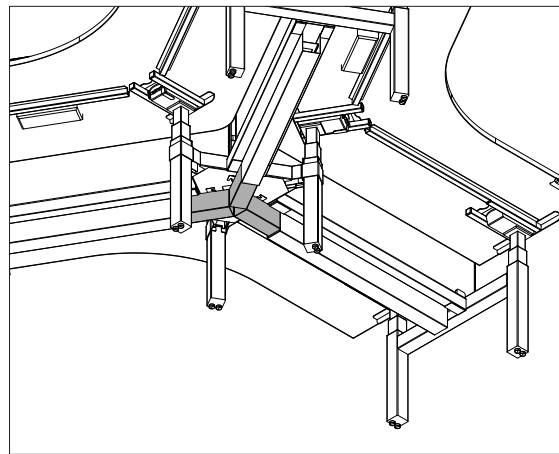



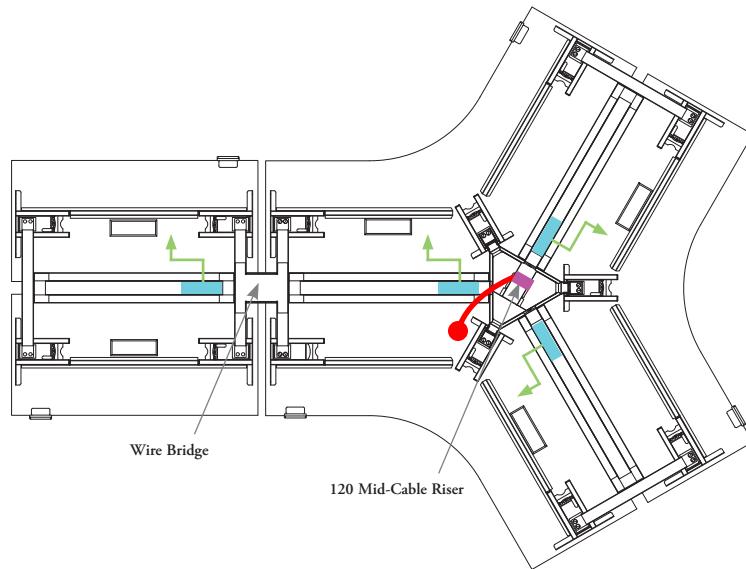

When feeding power through the central column is not required, a 120 wire bridge can be specified to facilitate cable travel across the three spine trays.

# hispace planning with cable risers (continued)

The following should be considered when planning with 120 Cable Risers.



Wiring with mid cable riser entry

-  Source (e.g. floor monument)
-  Base Feed
-  Power Module
-  Power Harness
-  Power Supply Cord (e.g. YEPD)

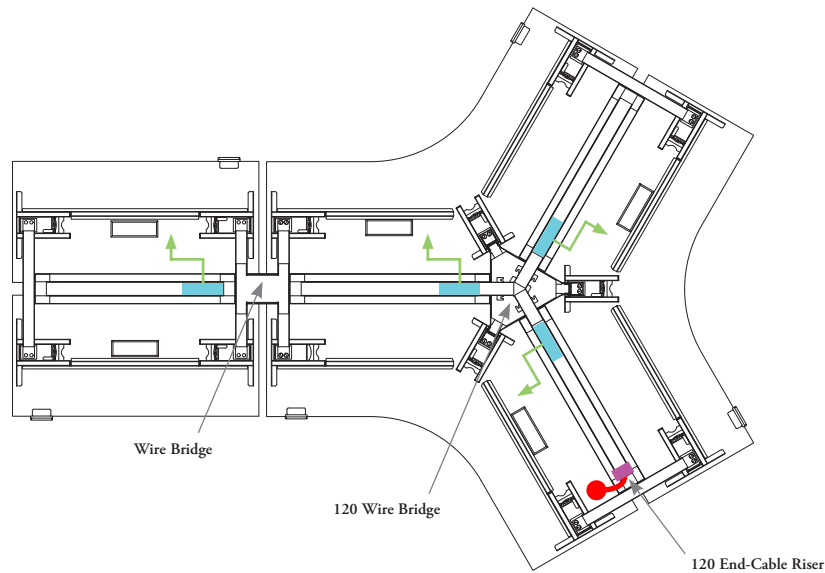

Wiring with end cable riser entry

## hispace base feed basics

**Base Feeds are used to connect building hardwired electrics to the modular electrics specified in the bench system**

- Base feeds can be routed into the bench system in the end or mid conditions

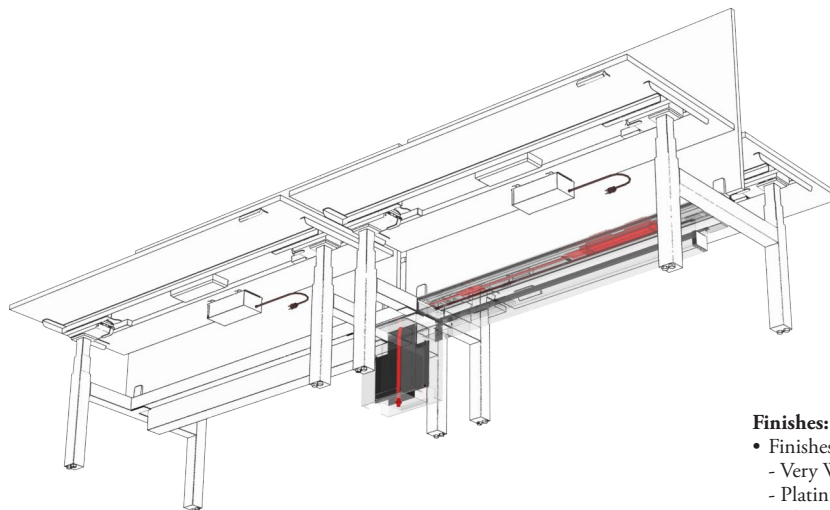

**Finishes:**

- Finishes available:
  - Very White
  - Platinum
  - Ebony

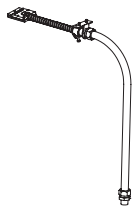

**hiSpace Base Feed (HWBEBF)**

- Provides routing for power from the floor to a Power Module through the Spine Tray
- Lengths:
  - 72" and 144"
- Wire systems include:
  - 8-Wire Isolated Ground (8T)
  - 8-Wire Dual Isolated (8K)
  - 7-Wire Non Isolated Ground (7T)
  - 7-Wire Dual Non Isolated (7K)

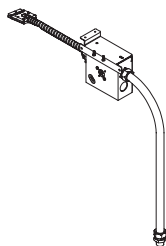

**hiSpace Split Base Feed (HWBEBFS)**

- Provides routings for power from the floor to a Power Module with a Wire Channel and is wired into the building power source in two locations for New York City wiring restrictions
- Lengths:
  - 18" (NYC Only) and 72"
- Wire systems include:
  - 8-Wire Isolated Ground (8T)
  - 8-Wire Dual Isolated (8K)
  - 7-Wire Non Isolated Ground (7T)
  - 7-Wire Dual Non Isolated (7K)
- Includes PVC free option if specified

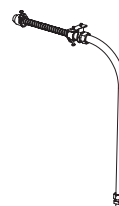

**hiSpace Chicago Base Feed (HWBEBFCH)**

- Required for city of Chicago electrical code requirements
- Lengths:
  - 72" and 144"

## hispace planning with base feeds

The following should be considered when planning with Base Feeds.

Mid and End Cable Risers allow base feeds from either end or mid way of the bench to connect to both Double and Single-Sided Spine Trays.

Base Feed with Double-Sided Cable Riser - Mid

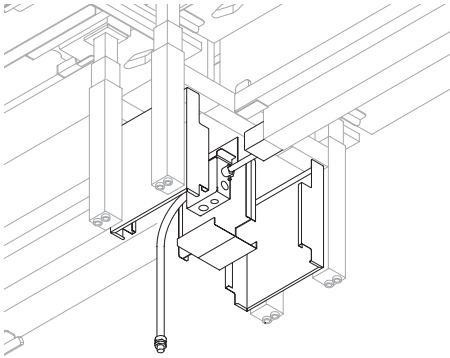

Base Feed with End Cable Riser

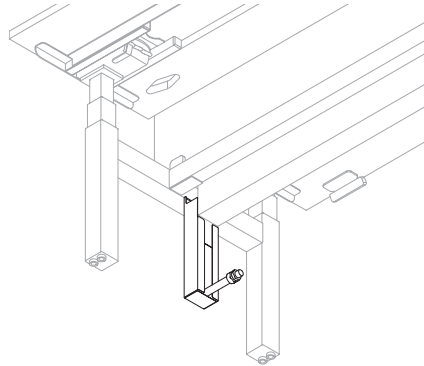

## hispace wire management basics

**hiSpace Height-Adjustable Bench provides a modular electrics option for power and data distribution.**

The following outlines the basic components of modular electrics.

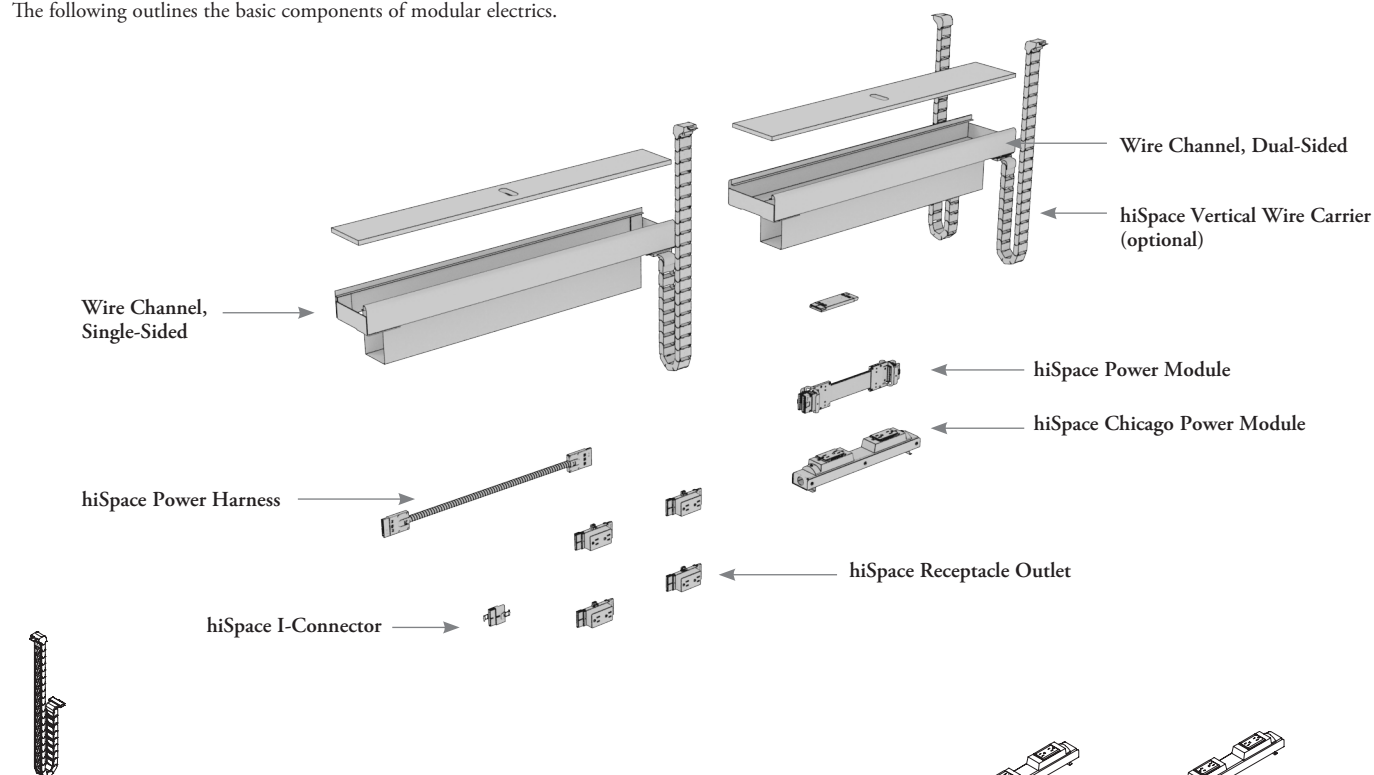

### hiSpace Vertical Wire Carrier (HWBEEE)

- Mounts to Navigate Wire Channel and transfers vertical cables to the worksurface integrated center channel
- Finishes:
  - Ebony Coordinate
  - Platinum Coordinate
  - Very White Coordinate

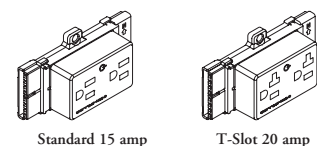

### hiSpace Receptacle Outlet (HWBERO)

- Mounts onto the Power Module to provide access to power
- Styles include:
  - Standard 15 amp
  - T-Slot 20 amp
  - Controlled 15 amp
  - Controlled 20 amp
- Outlet configurations consist of Circuit 1, Circuit 2, Circuit 3 (used with 7T only), Circuit 5 (used with 8T and 8K only), Circuit 6 (used with 88K only), Circuit A Non Isolated Ground (use with 7T and 7K only), Circuit B Non Isolated Ground (use with 7K only)
- Finished in Platinum

### hiSpace Power Module (HWBEPM)

- Mounts in the Wire Channel and accepts outlets for hardware electrics
- Includes module bezel
- Wire systems include:
  - 8-Wire Isolated Ground (7T compatible)
  - 8-Wire Dual Isolated (7K compatible)
- PVC free option available if specified

### hiSpace Chicago Power Module (HWBEPMCH)

- Required for city of Chicago electrical code requirements
- Application:
  - Facing Up
- Configuration:
  - Double
  - Quad
- Receptacle Style:
  - Standard 15 Amp
  - T-Slot 20 Amp
  - Controlled 15 Amp
  - Controlled 20 Amp
- Bracket finished in Mica Platinum

### hiSpace Power Harness (HWBEPH)

- Routes powers from one power module to another
- Lengths:
  - 24", 48", 60", 72", 84", 96"
- Wire systems include:
  - 8-Wire Isolated Ground (8T)
  - 8-Wire Dual Isolated (8K)

### hiSpace I-Connector (HWBEIC)

- Used to join two harnesses when a single harness is not long enough

## hispace wire management basics (continued)

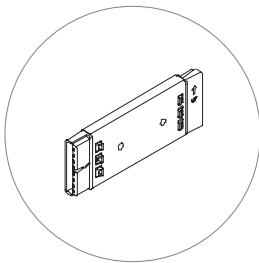
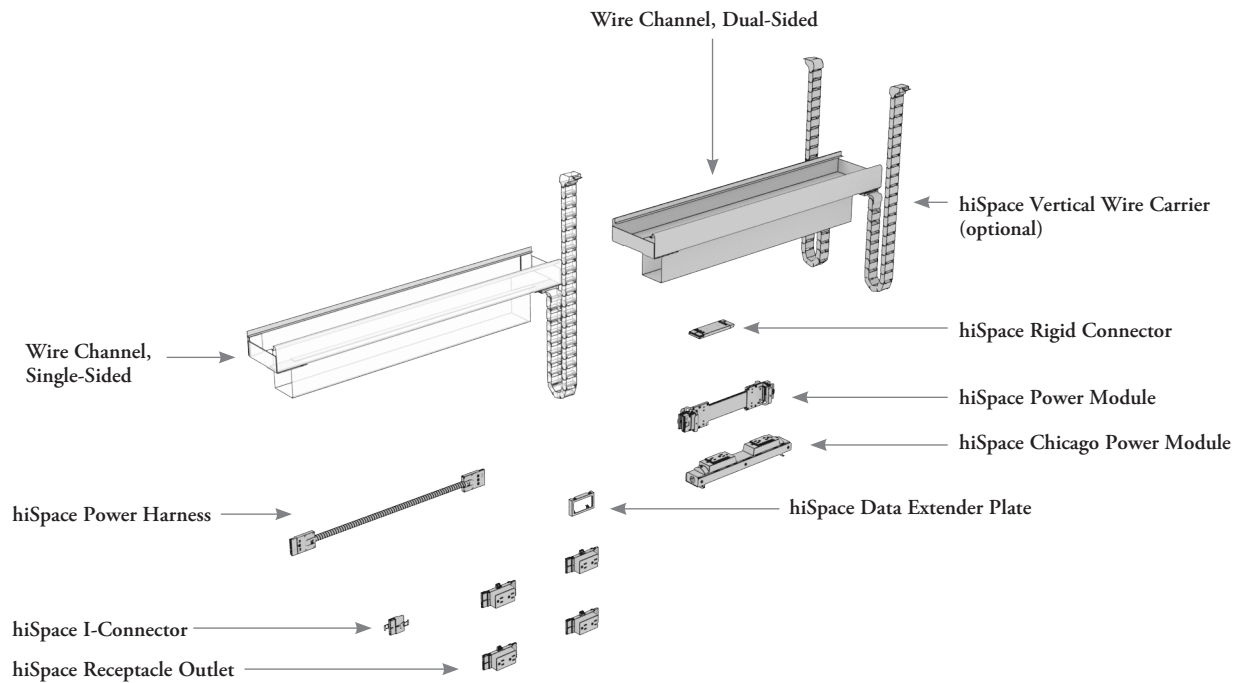

### hiSpace Rigid Connector (HWBELC)

- Rigid Connectors are used to join two power modules together in the same Spine Tray, when required. Specify one rigid connector for each junction.

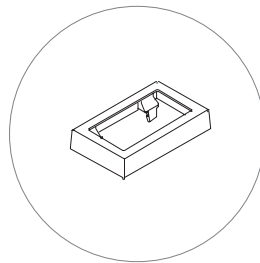

### hiSpace Data Extender Plate (HWBEXP)

- Data Extender Plate available to order separately when more space is needed for data jack
- Finish:
  - Platinum Coordinate

## hispace planning with wire management & electrics

The following should be considered when planning with Base Feeds.

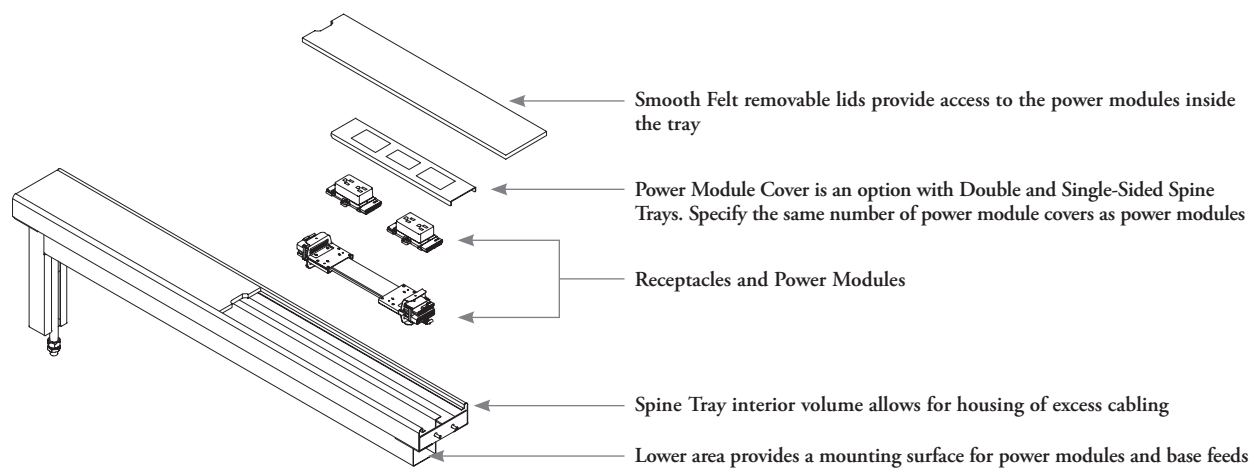

### power harness and end cable risers

When putting a Base Feed through an End Cable Riser on frame sizes 52" - 70", an extra 24" power harness is required to link the base feed to the first power module. The amount of slack from the power harness might range anywhere between 2" to 14". It may be necessary to loop the harness inside the tray in order to keep it from popping up above the spine tray lid.

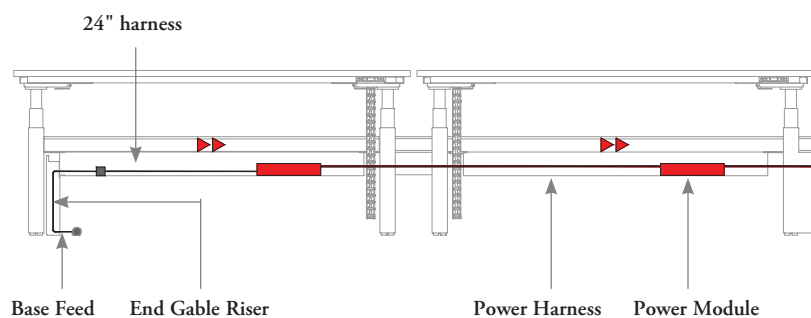



# hispace planning with wire management & electrics

## (continued)

Power is routed up from the floor through a Cable Riser to the Spine Tray. From the Spine Tray, the power is then directed up through a Vertical Wire Carrier to the worksurface.

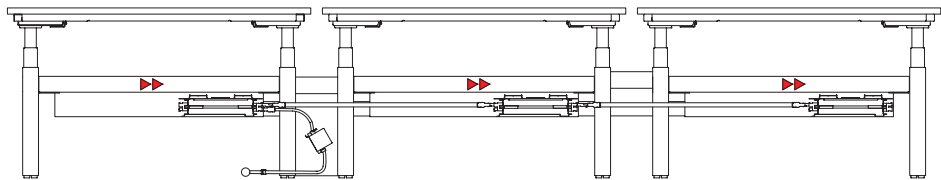

Single Power Module	
Worksurface Width	Harness Length
46	48
52	48
58	48
64	72
70	72

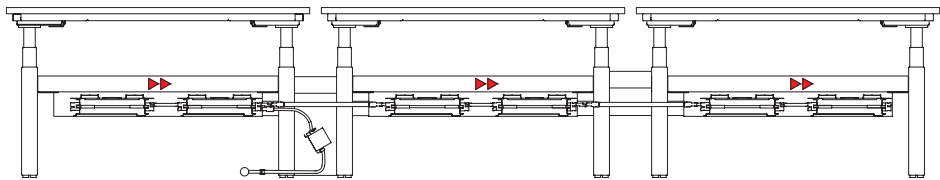

Double Power Module	
Worksurface Width	Harness Length
46	n/a
52	24
58	48
64	48
70	48

- The above only apply when:
- All worksurfaces in a run are the same width
  - All worksurfaces in a same run have the same # of power modules
  - All power trays should be the same direction

## hispace vertical wire carrier basics

Vertical Wire Carriers serve as a raceway for power and data cables to run from spine trays to worksurfaces.

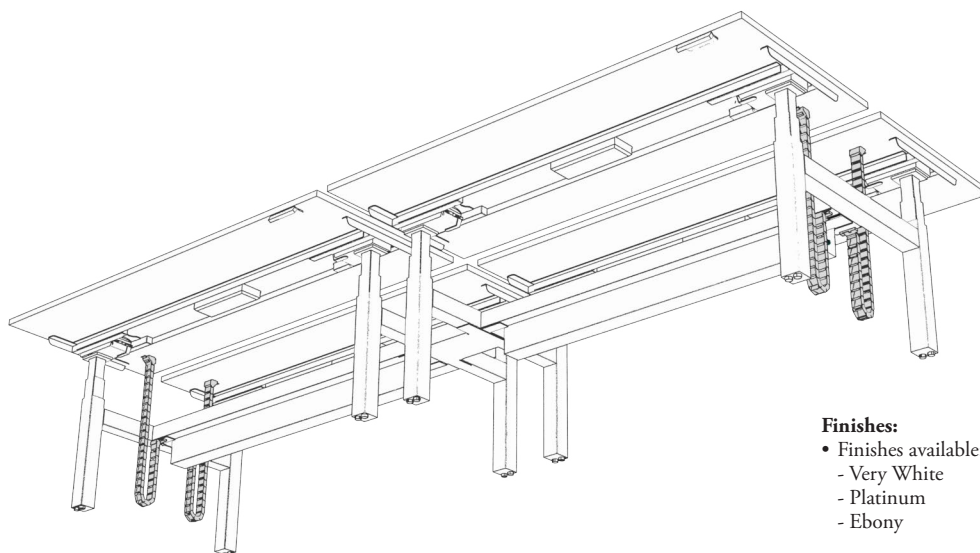

**Finishes:**

- Finishes available:
  - Very White
  - Platinum
  - Ebony



hiSpace Vertical Wire Carrier (HWBEEE)

## hispace felt cover organizer basics

The Felt Cover Cable Organizer acts to hide the bench's electrics control box and associated wiring.

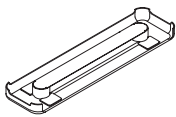
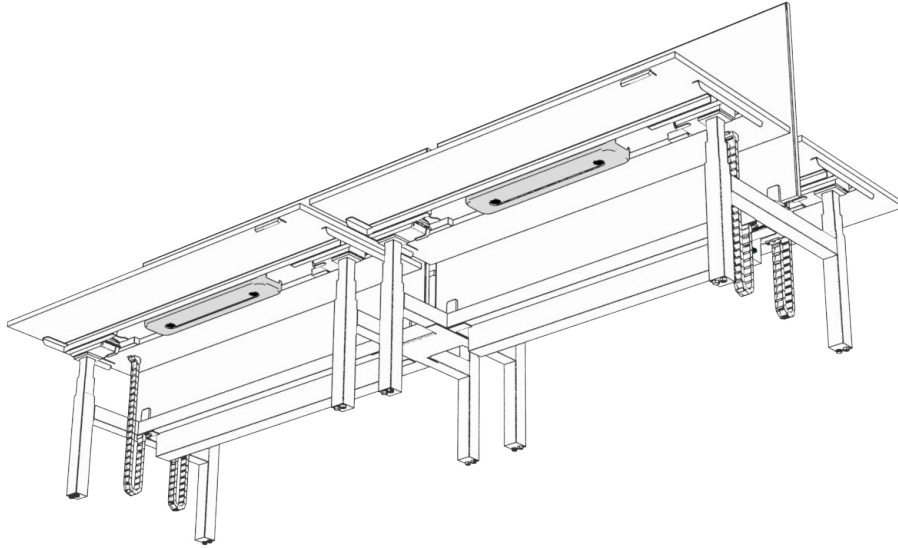

hiSpace Felt Cover Cable Organizer (HWBEWY)

## planning with hispace felt cover organizer

The following should be considered when planning with felt cover organizer for 120 HAB.

Cable Organizer is incompatible with 46W 23D Worksurface

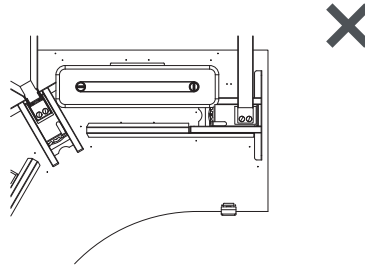

It is possible to specify two cable organizers on wider worksurfaces.

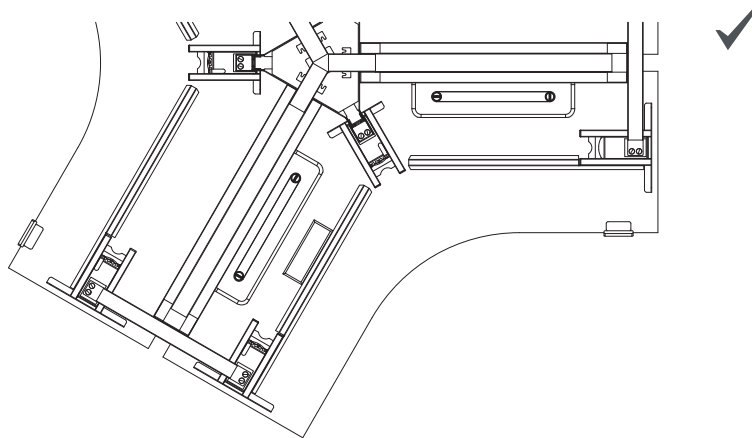

## hispace wire bridge basics

Wire Bridges are used to pass cables between two height-adjustable bench frame spine trays, specifically when a cable riser has not been specified.

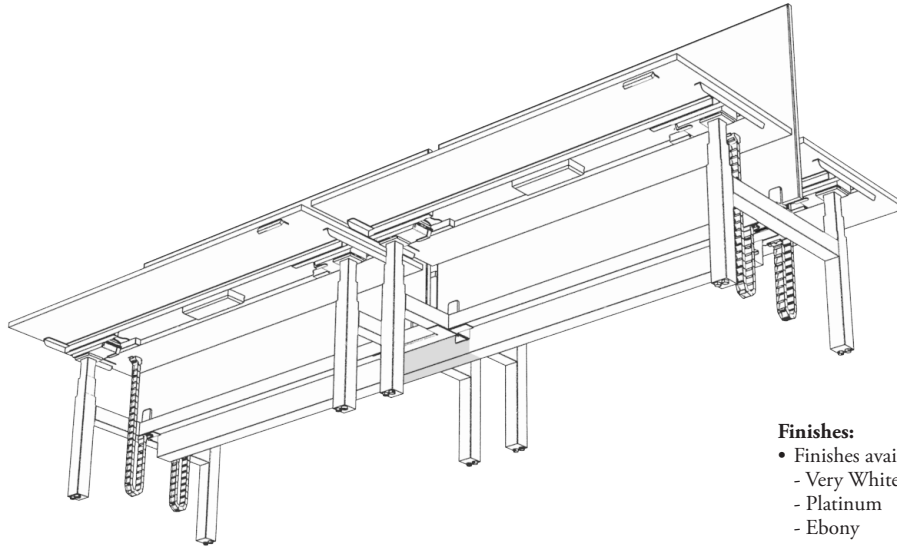
**Finishes:**

- Finishes available:
  - Very White
  - Platinum
  - Ebony

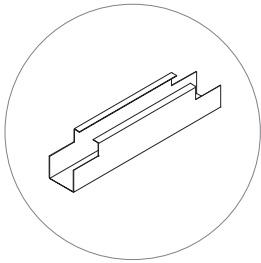

hiSpace Wire Bridge (HWBEWB)

## hispace double & single-sided screens overview

There are five types of screens designed to add privacy in double and single-sided height-adjustable bench applications.



### Double-Sided Spine Screens

- Attach to a Double-Sided bench frame and are centered between worksurfaces
- Solid and Framed Fabric options
- Only available with a gap



### Double-Sided Desk Edge Screens

- Attach to a individual worksurfaces on a Double-Sided frame
- Pairs with radius corner worksurface
- Infinity and Smooth Felt options
- Only available with a gap

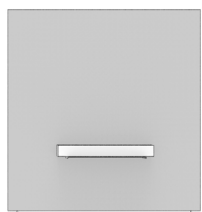

### Double-Sided End of Run Screens

- Run lengthwise at the end of a Double-Sided bench for increased privacy
- Solid and Framed Fabric options



### Single-Sided Corridor Screens

- Attach along the back of Single-Sided worksurfaces
- Solid and Framed Fabric options



### Lateral Screens

- Smooth Felt Lateral Screens provide screening between adjacent workstations
- Attach to side edge of the worksurface
- Smooth Felt options

# hispace double-sided spine screen basics

Double-Sided Spine Screens run along the length of the bench and provide privacy and functionality.

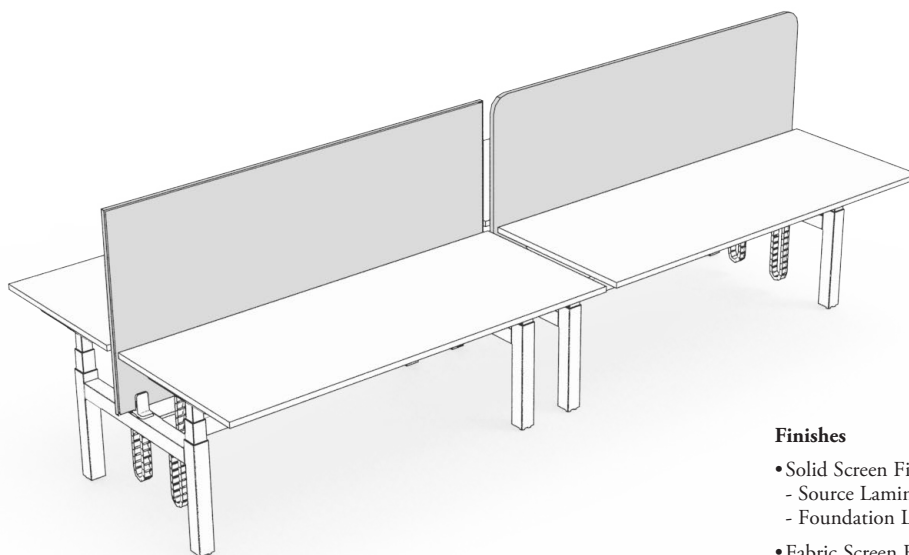

## Finishes

- Solid Screen Finish:
  - Source Laminate
  - Foundation Laminate
- Fabric Screen Finish:
  - Panel Fabrics
- Bracket Finish
  - Foundation
  - Mica
  - Accent

- Height: 51"
- Depth: 46", 52", 58", 64", 70"

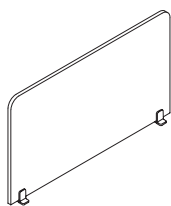

hiSpace Double-Sided Spine Screen - Solid (HWBCTS)

- Corner Option:
  - Square
  - Round

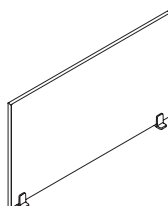

hiSpace Double-Sided Spine Screen - Framed Fabric (HWBCTF)

## hispace planning with double-sided spine screens

**The following should be considered when planning with Double-Sided Spine Screens.**

There is 2.03" gap between Double-Sided Spine Screens.

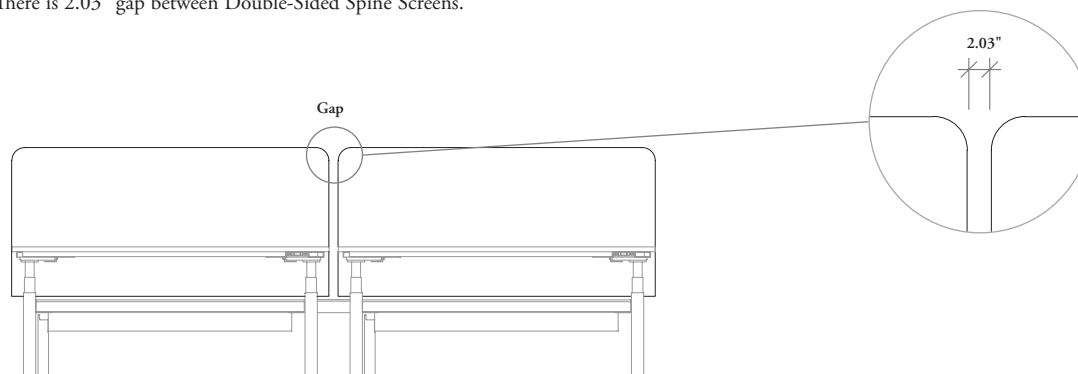

There is a 3" gap between worksurfaces provides a 1" pinch gap on each side of the thickest spine screen option.

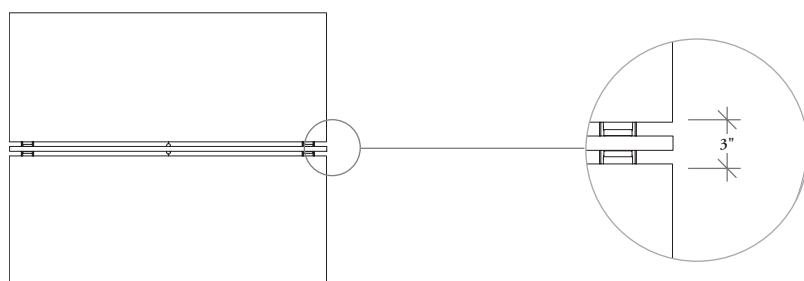

### datum height

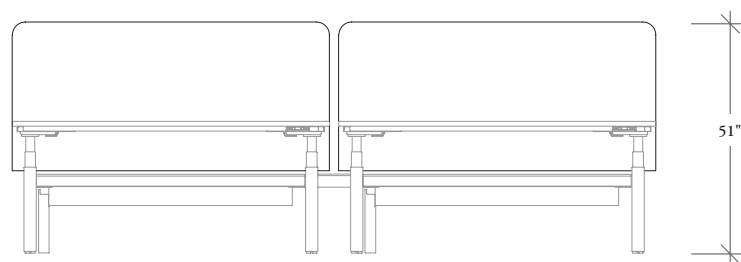



# hispace double-sided desk edge screen basics

**Double-Sided Desk Edge Screens** Desk edge screens provide privacy and raise and lower with the worksurface when user adjusts the height for their workstation.

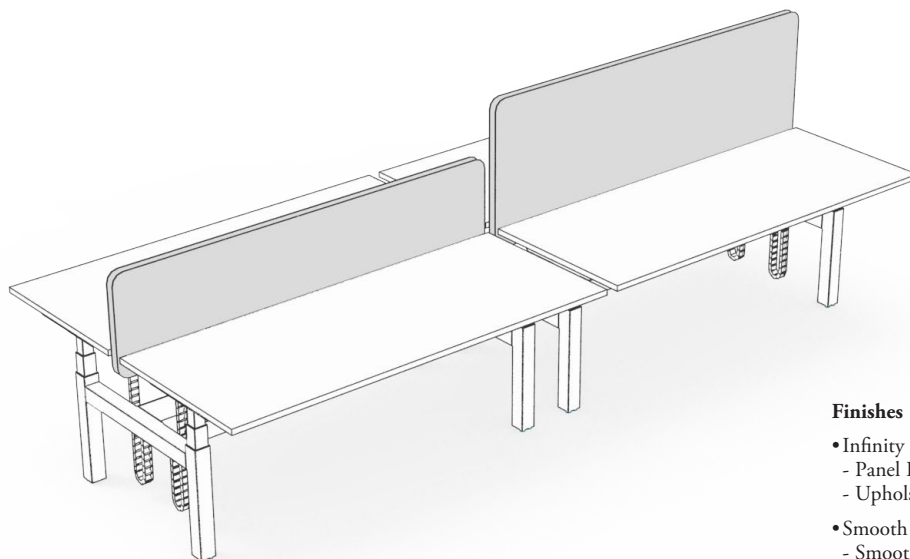

## Finishes

- Infinity Screen Finishes:
  - Panel Fabric
  - Upholstery Fabric
- Smooth Felt Finishes:
  - Smooth Felt colors
- Bracket Finish:
  - Foundation
  - Mica
  - Accent

- Height: 42", 51"
  - Smooth Felt only available at 42"h
- Depth: 46", 52", 58", 64", 70"

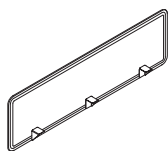

hiSpace Double-Sided Desk Edge Screen – Infinity (HWBCDX)

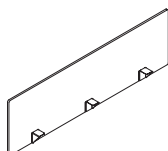

hiSpace Double-Sided Desk Edge Screen – Smooth Felt (HWBCDZ)

- Corner Option:
  - Square
  - Round

## hispace planning with double-sided desk edge screens

**The following should be considered when planning with Double-Sided Desk Edge Screens.**

There are two datum heights available with Double-Sided Desk Edge Screens:

- Height: 42", 51"
- Smooth Felt only available at 42"h

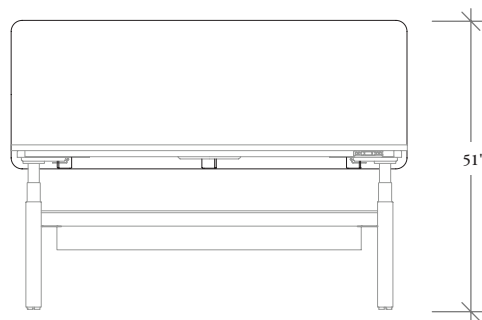
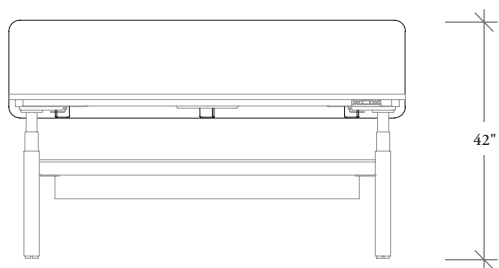

There is a 0.5" wire gap on a Double Sided Bench which will allow for a 1" pinch gap when specifying Double-Sided Desk Edge Screens on back to back worksurfaces.

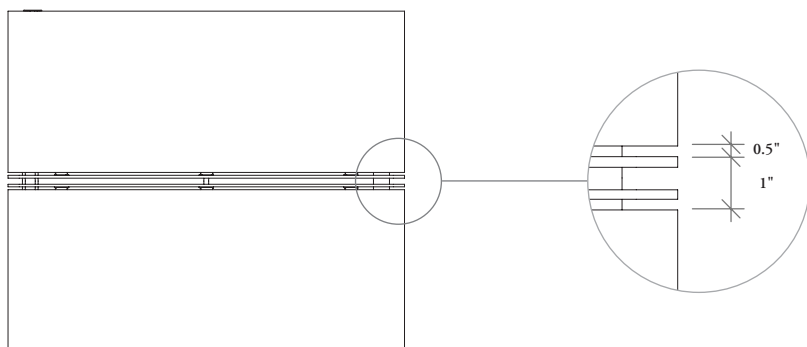

Double-Sided Desk Edge Screen widths must match the same width as the worksurface.

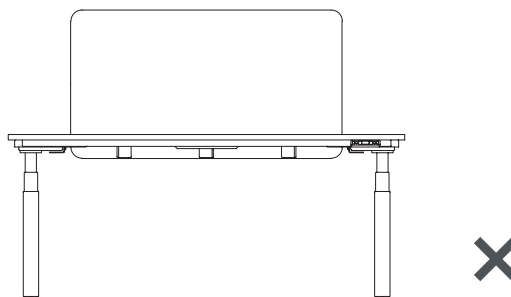
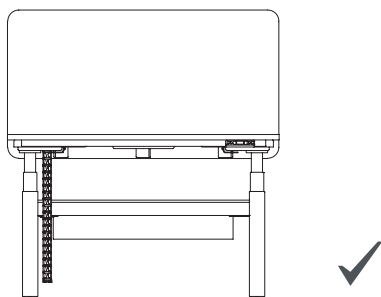

# hispace planning with screens for 120 frames

120 frames are designed to be used with standard Double-Sided Spine Screens and Desk Edge Screens.

As with the Double Sided Linear Bench, specify the width of the screen to match the width of the workspace.

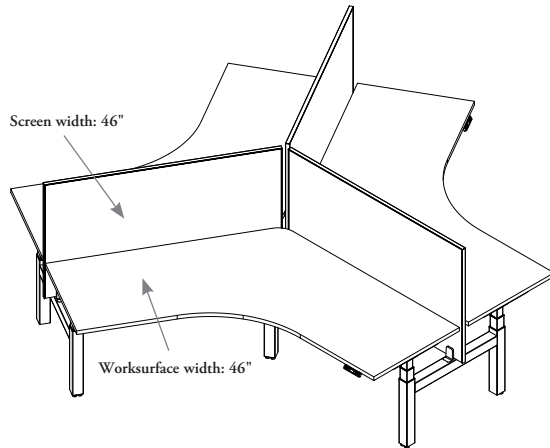

Double Sided Spine Screens

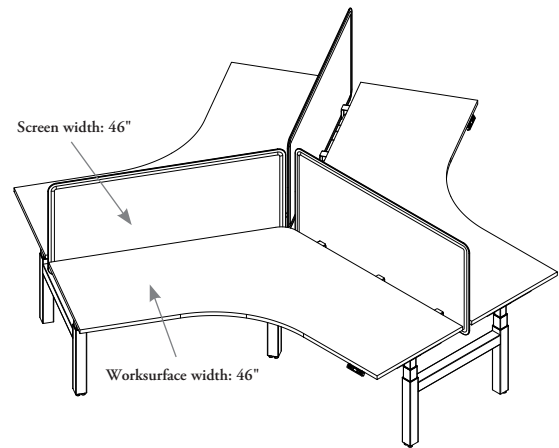

Double-Sided Desk Edge Screens

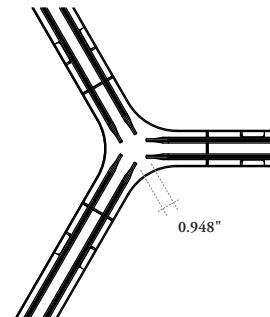
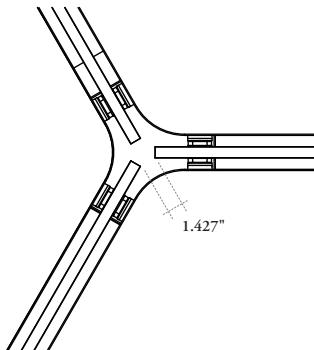

## hispace double-sided end of run screen basics

Double-Sided End of Run Screens attach to the frame to provide privacy at the end of the run.

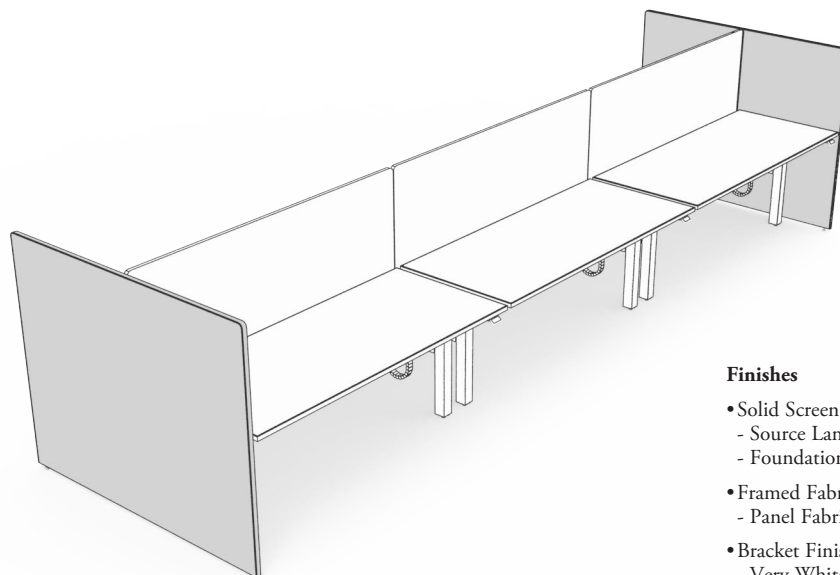

### Finishes

- Solid Screen Finishes:
  - Source Laminate
  - Foundation Laminate
- Framed Fabric Screen Finishes:
  - Panel Fabric
- Bracket Finish
  - Very White
  - Platinum

- Height: 51"
- Width: 48", 60"

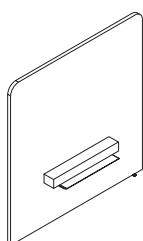

hiSpace Double-Sided End of Run Screen - Solid (HWBTWS)

- Corner Option:
  - Square
  - Round

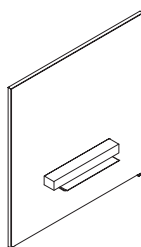

hiSpace Double-Sided End of Run Screen - Framed Fabric (HWBTWF)

# hispace planning with double-sided end of run screens

The following should be considered when planning with Double-Sided End of Run Screens.

There is one datum height available with Desk Edge Screens:

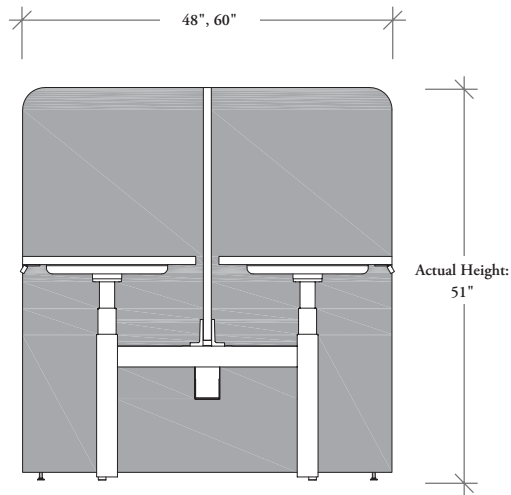

120 HAB frame can also accommodate the same add-ons and accessories.

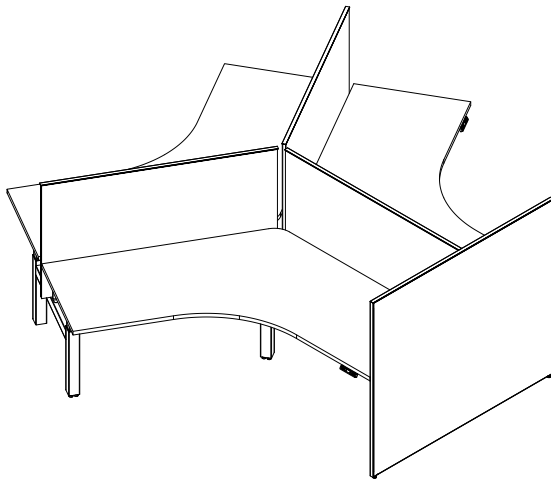

End of Run Screen

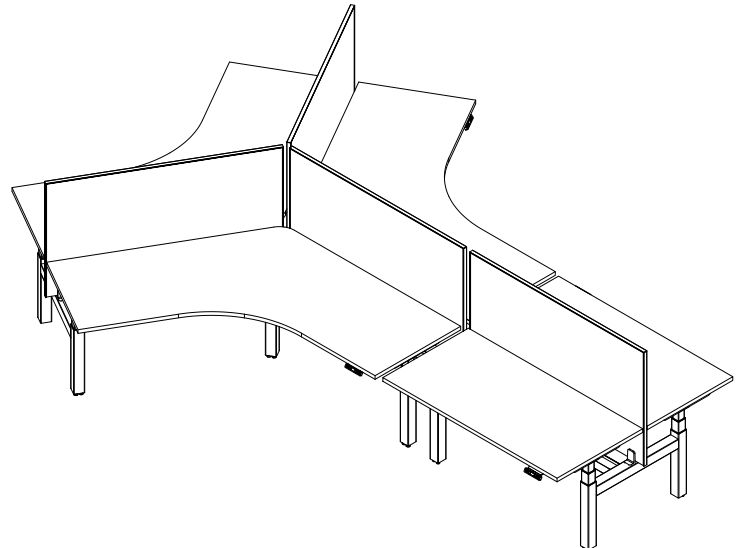

120 VS Linear Double Sided Bench

## hispace single-sided corridor screen basics

Single-Sided Corridor Screens provide enclosure along the back of single-sided benches in a corridor application.

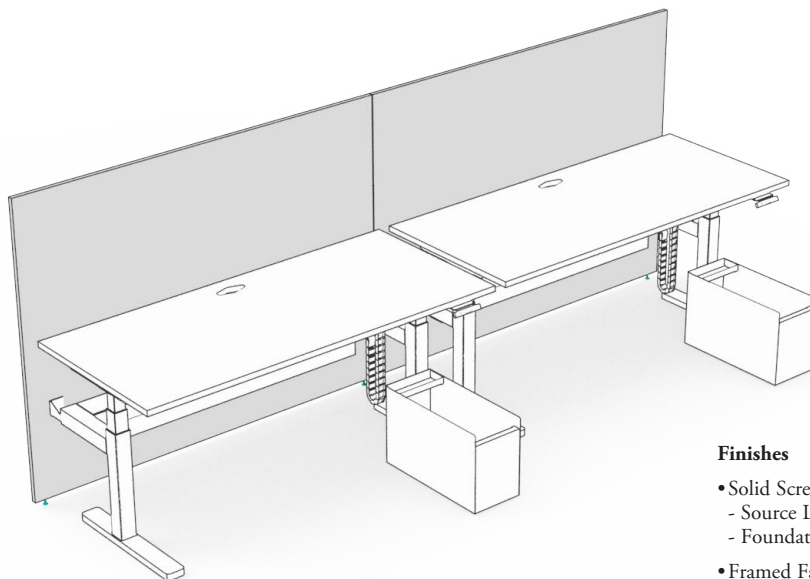

### Finishes

- Solid Screen Finishes:
  - Source Laminate
  - Foundation Laminate
- Framed Fabric Screen Finishes:
  - Panel Fabric
- Screen Bracket finish:
  - Black

• Height: 51"

• Width: 46", 52", 58", 64", 70"

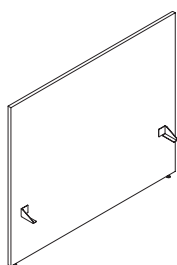

hiSpace Single-Sided Corridor Screen - Solid (HWBLSS)

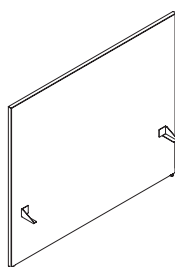

hiSpace Single-Sided Corridor Screen - Framed Fabric (HWBLSF)

# hispace planning with single-sided corridor screens

The following should be considered when planning with Single-Sided Corridor Screens.

There is one height when planning with Corridor Screens:

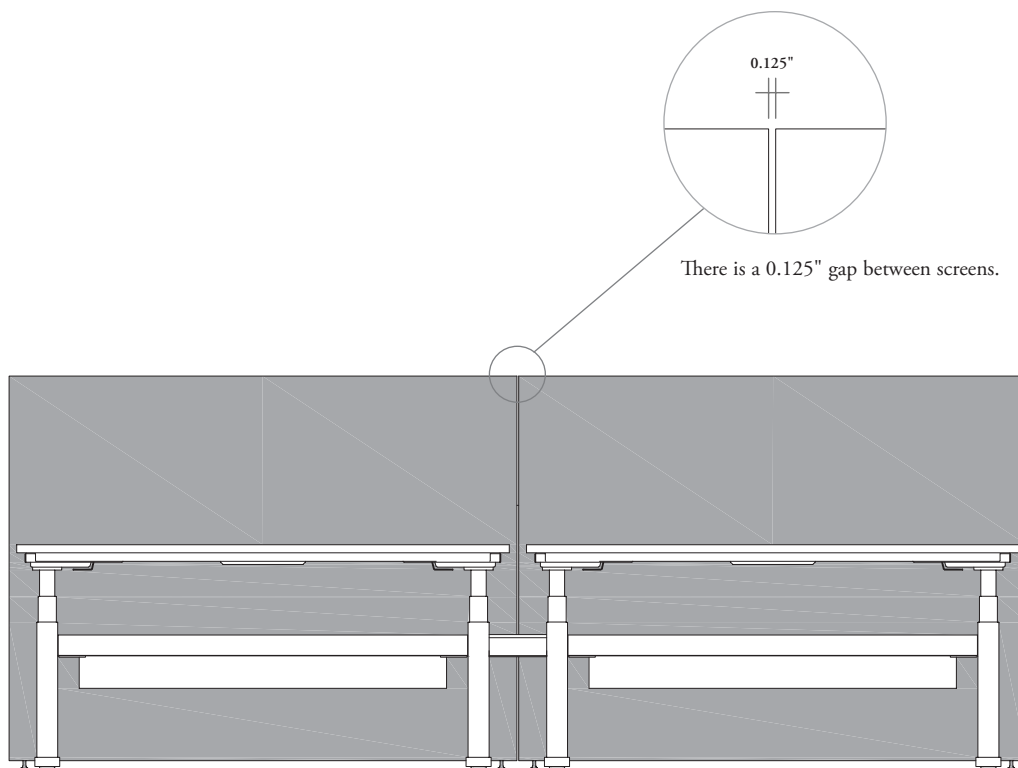
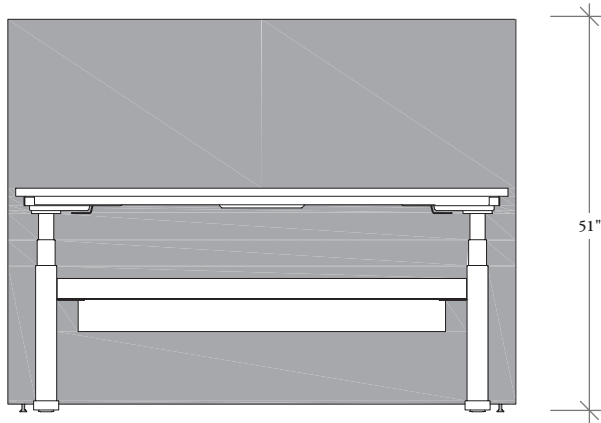

# hispace single-sided corridor screen alignment clip - solid basics

Single-Sided Corridor Screens provide enclosure along the back of single-sided benches in a corridor application.

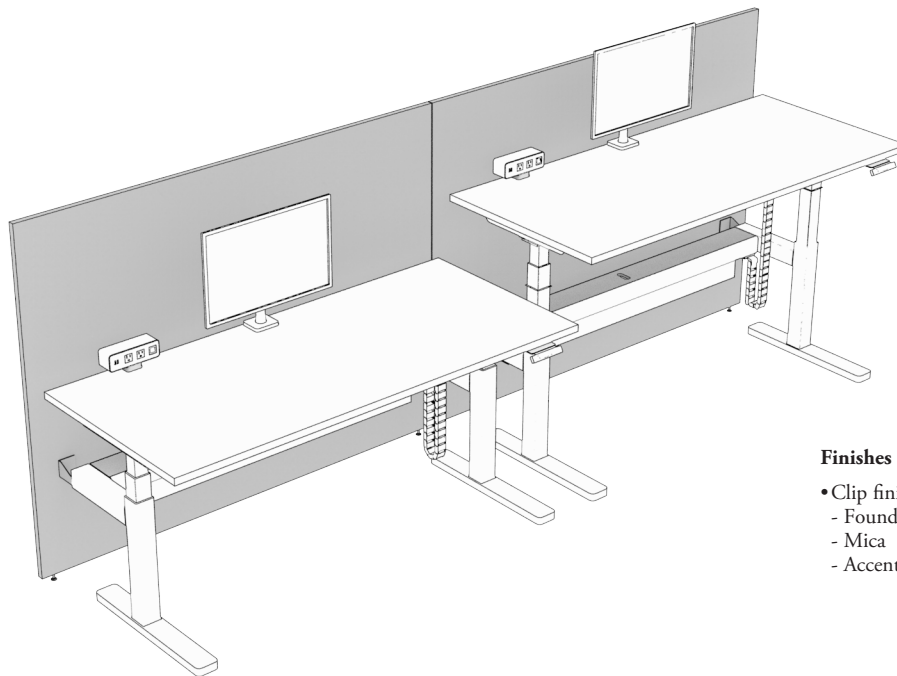

### Finishes

- Clip finish:
  - Foundation
  - Mica
  - Accent



### hiSpace Single-Sided Corridor Screen Alignment Clip - Solid (HWBLBS)

- Height: 51"
- Width: 46", 52", 58", 64", 70"



## hispace planning with single-sided corridor screen alignment clip - solid

The following should be considered when planning with hiSpace Single-Sided Corridor Screen Alignment Clips - Solid.

The alignment clip varies on the screen type.

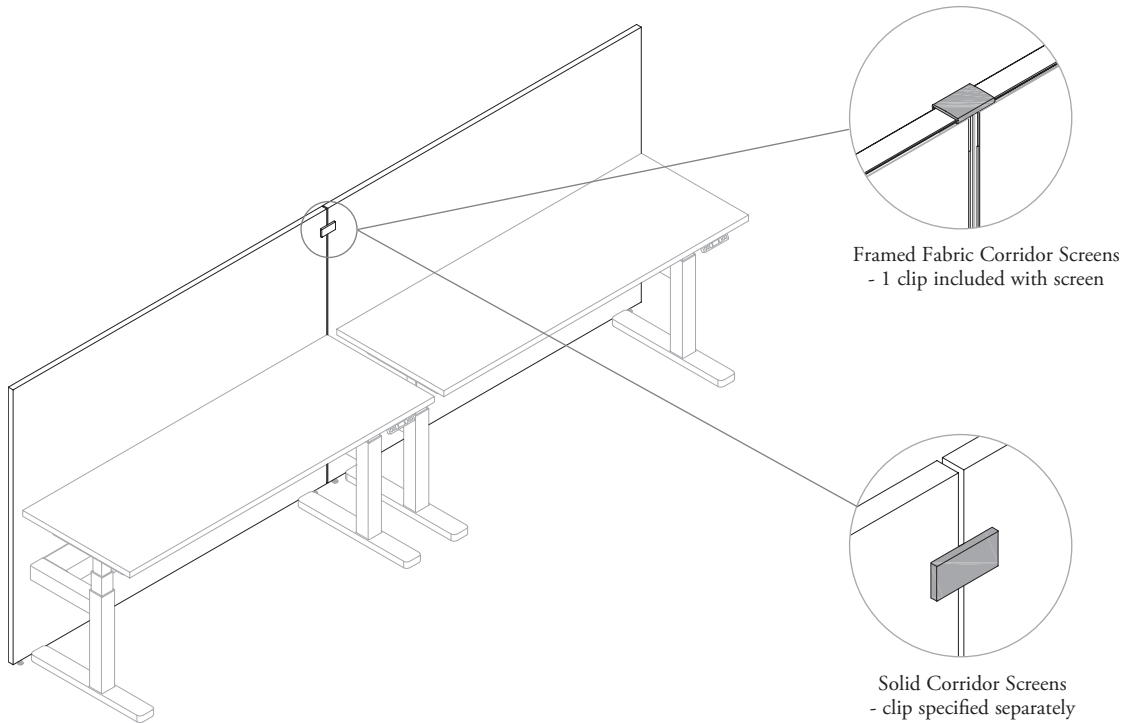

## hispace smooth felt lateral screen basics

Smooth Felt Lateral Screens provide screening between adjacent workstations.

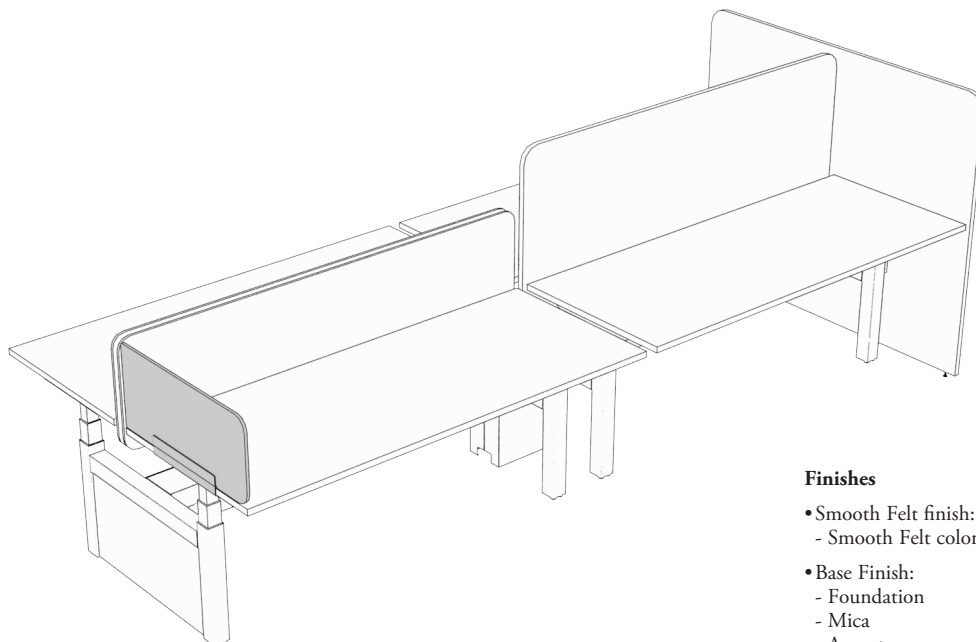

### Finishes

- Smooth Felt finish:
  - Smooth Felt colors
- Base Finish:
  - Foundation
  - Mica
  - Accent

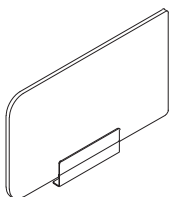

### hiSpace Smooth Felt Lateral Screen (HWBCLZ)

- Height: 42"
- Depth: 24", 30"
- Corner Profile:
  - Radius
  - Straight
- Screen Fit:
  - Partial
  - Full
  - Extended
- Orientation:
  - Left
  - Right

# hispace planning with smooth felt lateral screens

The following should be considered when planning with Smooth Felt Lateral Screens.

There are three different screen fits available:

- Partial
- Full
- Extended

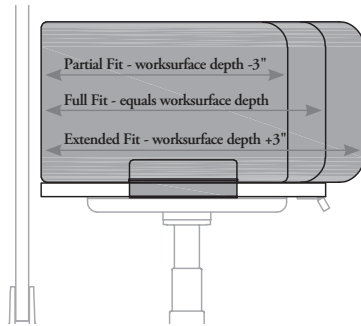

Radius Corner

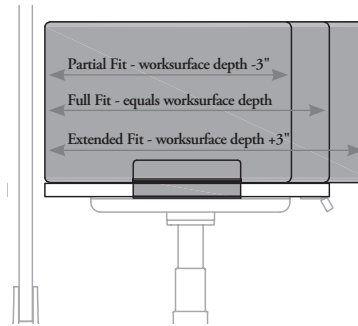

Square Corner

Smooth Felt Lateral Screens with Radius Corners have three different profiles when specifying the screen fit:

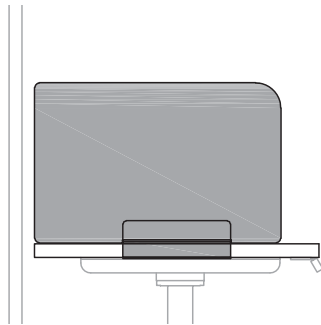

**Partial Fit**  
•Top front radius

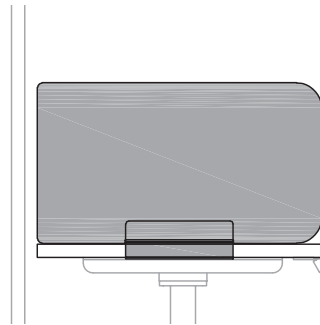

**Full Fit**  
•Top and bottom front radius

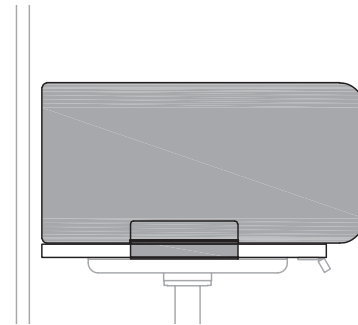

**Extended Fit**  
•Top and bottom front radius

## handedness

Smooth Felt Lateral Screens are specified as left or right-handed screens, based on the user's orientation

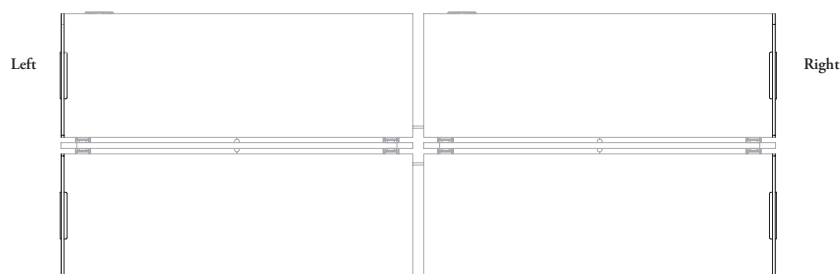

## hispace low profile bag drop basics

The Low Profile Bag Drop offers storage for personal items and work bag storage below the worksurface with both Double and Single-Sided Height-Adjustable Bench planning.

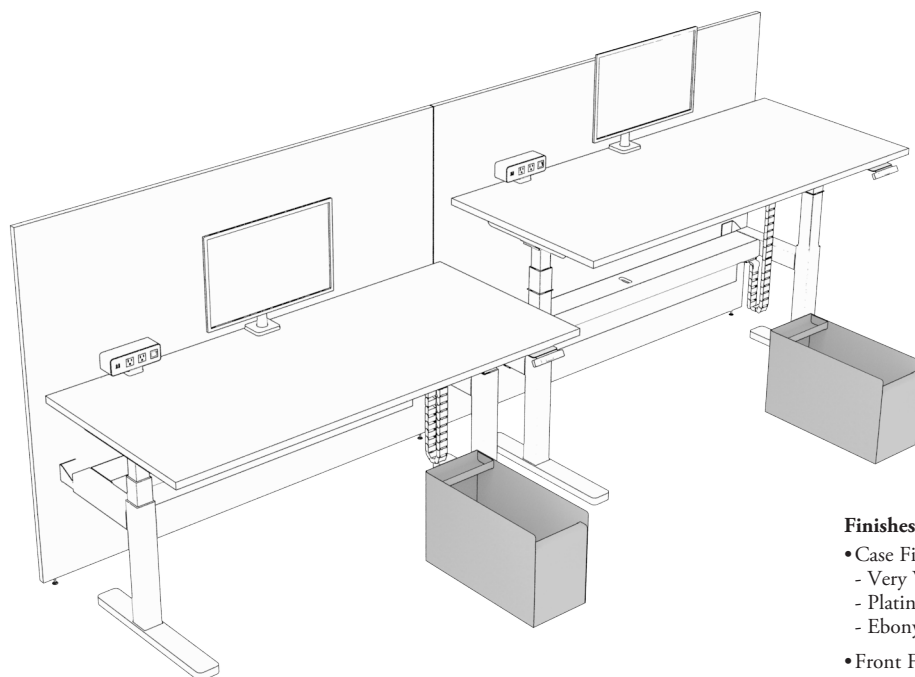

### Finishes

- Case Finish options:
  - Very White
  - Platinum
  - Ebony
- Front Finish options:
  - Foundation
  - Mica
  - Accent
- Base Finish:
  - Crisp Grey
- Smooth Felt Liner options:
  - Smooth Felt finishes

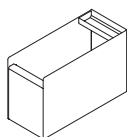

hiSpace Bag Drop (HWBAWR)

# hispace low profile bag drop finishes

The following outlines the finishes available with the Low Profile Bag Drop.

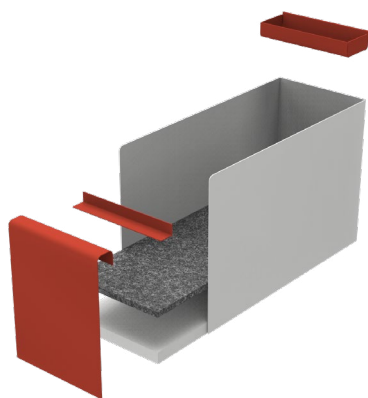
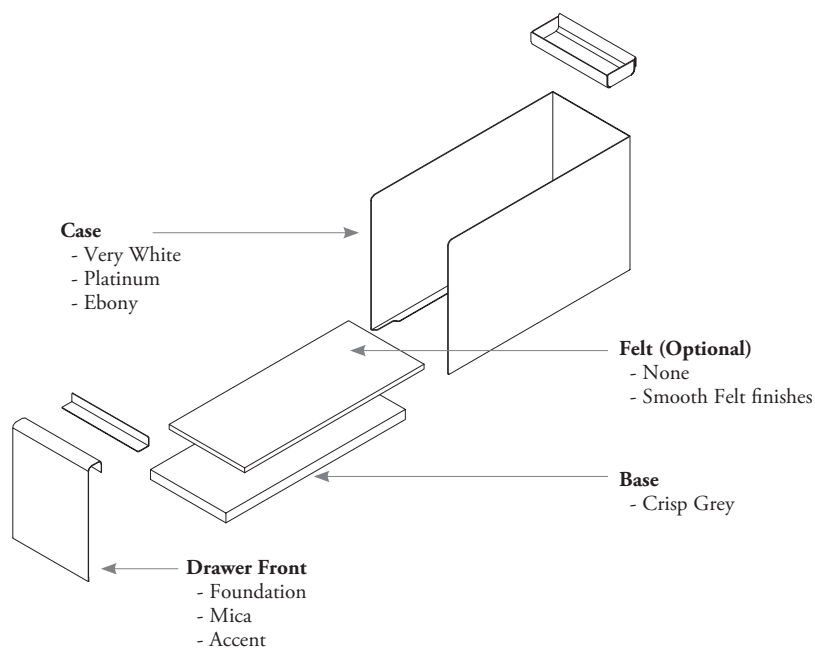

Very White Case

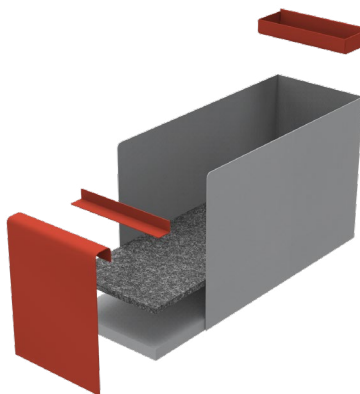

Platinum Case

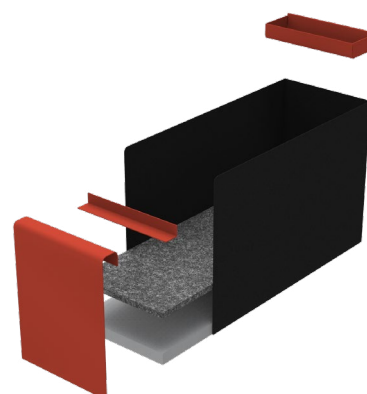

Ebony Case

## hispace workstation name plate basics

hiSpace Workstation Name Plate can be magnetically attached onto a screen.

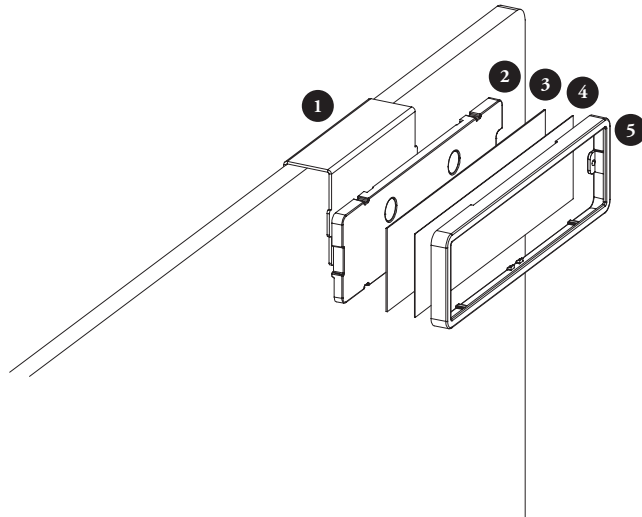

- 1 Mounting Bracket
- 2 Molded Magnet Chassis
- 3 Whiteboard Laminate
- 4 Transparent Cover Sheet
- 5 Painted Metal Bezel

### Finishes

- Bracket:
  - Foundation
  - Mica
  - Accent
- Bezel:
  - Foundation
  - Mica
  - Accent

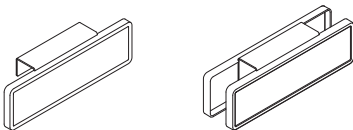

### hiSpace Workstation Name Plate (HWBANP)

#### Application:

- Hang-on Single-Sided
- Hang-on Double-Sided

#### Screen Type:

- Solid Screen
- Framed Fabric Screen
- Smooth Felt
- Infinity

To download a customizable template, visit  
[www.teknion.com/workstation-nameplate](http://www.teknion.com/workstation-nameplate)

# planning with hispace workstation name plate

**The following should be considered when planning with hiSpace Workstation Name Plate.**

It can be used in two different ways:

- Whiteboard: for non-permanent use such as hot-desking or co-working applications
- Custom Template: for more permanent use, customers can also print their own material.

The name plate takes a 7.5"w x 2"h piece of paper or cardstock that can be sealed behind a plastic sheet.

Specify the name plate based on the correct screen application. Single-sided and double-sided options are available based on the screen type. Hang-on Double-Sided is not available for Infinity and Smooth Felt Screens.



Solid



Infinity



Framed Fabric



Smooth Felt

# hispace price & product guide



# hispace price & product guide

HISPACE DOUBLE-SIDED BENCH . . . . .	233
HISPACE SINGLE-SIDED BENCH . . . . .	255
HISPACE 120 BENCH . . . . .	271
HISPACE ELECTRICAL COMPONENTS . . . . .	279
HISPACE UNIVERSAL COMPONENTS . . . . .	297

hispace double-sided bench

# hispace double-sided bench product map

## HWBFYD hiSpace Double-Sided Frame

Page 236

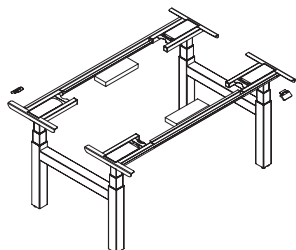

## HWBFBD hiSpace Double-Sided Base Link

Page 237

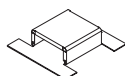

## HWBFTH hiSpace Double-Sided Spine Tray

Page 238

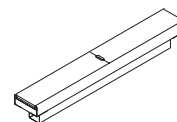

## HWBWBD hiSpace Double-Sided Rectangular Worksurface with Square Corners

Page 240

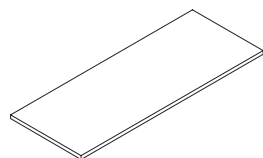

## HWBWJD hiSpace Double-Sided Rectangular Worksurface with Radius Corners

Page 242

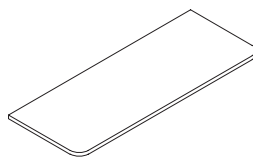

## HWBFTV hiSpace No Spine Screen Cover Plate

Page 244



## HWBCGE hiSpace Double-Sided End Gable

Page 245

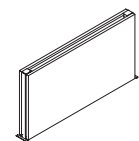

## HWBECMD hiSpace Double-Sided Cable Riser - Mid

Page 246

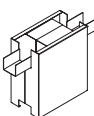

## HWBCTS hiSpace Double-Sided Spine Screen - Solid

Page 247

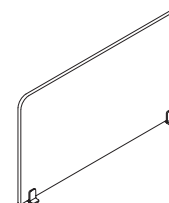

## HWBCTF hiSpace Double-Sided Spine Screen - Framed Fabric

Page 248

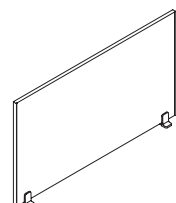

## HWBCDX hiSpace Double-Sided Desk Edge Screen - Infinity

Page 249

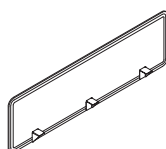

## HWBCDZ hiSpace Double-Sided Desk Edge Screen - Smooth Felt

Page 250

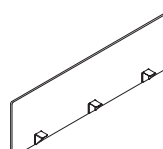

hispace double-sided bench product map

HWBTWS hiSpace Double-Sided  
End of Run Screen -  
Solid

Page 251

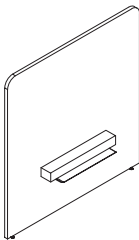

HWBTWF hiSpace Double-Sided  
End of Run Screen -  
Framed Fabric

Page 252

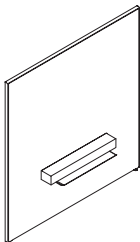



# hispace double-sided bench

## HWBFYD hiSpace Double-Sided Frame

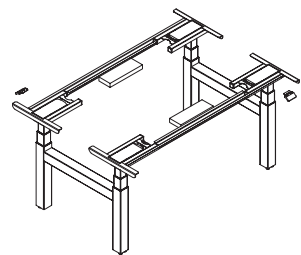

The hiSpace Double-Sided Frame is used with two Double-Sided Worksurfaces to create a Height-Adjustable or Fixed Height Bench workstation.

**WHAT’S INCLUDED**

Each frame includes 2 electric height-adjustable mechanisms with switch (height-adjustable only), 4 leg columns (height adjustable or fixed height), 2 leg braces, 2 top frames and 4 levelers.

**NOTES**

Switch is not included with fixed height option.

Requires two Double-Sided Rectangular Worksurfaces (HWBWBD/HWBWJD).

Switches have programmable settings.

All electrical base mechanisms have a 0.2 watt resting power draw (height-adjustable only).

**PRODUCT OPTIONS**

Base Mechanism	Depth	Width	Switch	Finish
<b>9E</b> Extended Electric - Extended (22.6" - 48.7") <b>2F</b> Fixed Height (29")	48, 60	46, 52, 58, 64, 70	<b>N</b> None <b>D</b> Display with Up/Down Memory <b>A</b> Toggle Display with Memory	<b>52</b> Ebony <b>60</b> Platinum <b>83</b> Very White

**SAMPLE ORDER CODE**

<b>HWBFYD 9E</b>	<b>48</b>	<b>70</b>	<b>D</b>	<b>83</b>
------------------	-----------	-----------	----------	-----------

STYLE	PRICING
Extended Electric	4361
Fixed Height	2478

The hiSpace Double-Sided Frame Link is used to join a Double-Sided Frame to another Double-Sided Frame.

**WHAT'S INCLUDED**  
1 frame link, assembly hardware.

HWBFB D

hiSpace Double-Sided Base Link

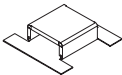

PRODUCT OPTIONS

Finish
52 Ebony
60 Platinum
83 Very White

SAMPLE ORDER CODE

HWBFB D 83
------------

PRICING

107
-----

# hispace double-sided bench

H W B F T H

## hiSpace Double-Sided Spine Tray

The hiSpace Double-Sided Spine Tray carries cables across workstations and is used to house power modules.

**WHAT'S INCLUDED**

1 spine tray with felt cover, mounting hardware, power module covers (if specified).

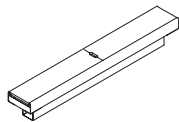

**PRODUCT OPTIONS**

Width	Power Module Cover	Power Style	Spine Tray Finish	Smooth Felt Cover Finish
46, 52, 58, 64, 70	0 No Cover 1 Single Cover 2 Dual Cover	S Standard C Chicago	52 Ebony 60 Platinum 83 Very White	Smooth Felt colors

**SAMPLE ORDER CODE**

HWBFTH 70	1	S	83	R5
-----------	---	---	----	----

**DIMENSIONS  
INCHES / MM**

W
46 / 1168
52 / 1321
58 / 1473
64 / 1626
70 / 1778

**PRICING**

No Cover	Single Cover	Dual Cover
436	436	n/a
454	454	469
469	492	492
514	514	532
532	552	552





# hispace double-sided bench

H W B W B D

## hiSpace Double-Sided Rectangular Worksurface with Square Corners

The hiSpace Double-Sided Rectangular Worksurface with Square Corners is used with the Double-Sided Frame.

**WHAT'S INCLUDED**  
1 worksurface.

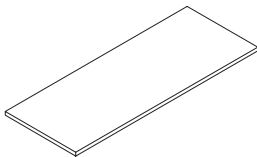

### PRODUCT OPTIONS

Depth	Width	Center Access Door Cut Out	Grommet Cut Out Location	Surface Finish	Edge Trim Style	Edge Trim Finish
23, 29	46, 52, 58, 64, 70	<b>N</b> No Cut Out <b>C</b> Center Access Door Cut Out	<b>N</b> None <b>C</b> Center <b>L</b> Left <b>R</b> Right <b>B</b> Left & Right <b>A</b> Center & Left <b>D</b> Center & Right <b>E</b> Center, Left & Right	Source Laminate Foundation Laminate	<b>6</b> Straight <b>8</b> Flat <b>2</b> Bullnose <b>H</b> Full Knife	Edge Trim Colors

### SAMPLE ORDER CODE

<b>HWBWD 29</b>	<b>70</b>	<b>C</b>	<b>L</b>	<b>YQ</b>	<b>6</b>	<b>BL</b>
-----------------	-----------	----------	----------	-----------	----------	-----------

### DIMENSIONS INCHES / MM

D	W
23 / 584	46 / 1168
23 / 584	52 / 1321
23 / 584	58 / 1473
23 / 584	64 / 1626
23 / 584	70 / 1778
29 / 737	46 / 1168
29 / 737	52 / 1321
29 / 737	58 / 1473
29 / 737	64 / 1626
29 / 737	70 / 1778

### PRICING

NO CUT OUT (N)									
NONE (N)					CENTER (C), LEFT (L), RIGHT (R)				
SOURCE LAMINATE	FOUNDATION LAMINATE				SOURCE LAMINATE	FOUNDATION LAMINATE			
Straight Edge	Flat Edge	Straight Edge	Bullnose Edge	Full Knife Edge	Straight Edge	Flat Edge	Straight Edge	Bullnose Edge	Full Knife Edge
472	526	536	618	677	517	572	583	666	724
566	693	704	793	897	614	740	750	841	942
650	704	716	813	913	696	750	761	859	960
661	713	727	832	932	709	760	774	879	977
674	726	741	851	948	721	773	788	898	993
548	576	585	677	738	594	622	631	724	784
586	712	725	823	924	633	759	772	870	971
689	726	740	844	942	737	773	785	888	990
704	741	752	864	965	750	788	798	909	1011
716	752	769	884	981	761	798	815	932	1027

Pricing is continued on the following page.

H W B W B D

## hiSpace Double-Sided Rectangular Worksurface with Square Corners (Continued)

### DIMENSIONS INCHES / MM

D	W
23 / 584	46 / 1168
23 / 584	52 / 1321
23 / 584	58 / 1473
23 / 584	64 / 1626
23 / 584	70 / 1778
29 / 737	46 / 1168
29 / 737	52 / 1321
29 / 737	58 / 1473
29 / 737	64 / 1626
29 / 737	70 / 1778

D	W
23 / 584	46 / 1168
23 / 584	52 / 1321
23 / 584	58 / 1473
23 / 584	64 / 1626
23 / 584	70 / 1778
29 / 737	46 / 1168
29 / 737	52 / 1321
29 / 737	58 / 1473
29 / 737	64 / 1626
29 / 737	70 / 1778

D	W
23 / 584	46 / 1168
23 / 584	52 / 1321
23 / 584	58 / 1473
23 / 584	64 / 1626
23 / 584	70 / 1778
29 / 737	46 / 1168
29 / 737	52 / 1321
29 / 737	58 / 1473
29 / 737	64 / 1626
29 / 737	70 / 1778

### PRICING

#### NO CUT OUT (N) (CONTINUED)

LEFT & RIGHT (B), CENTER & LEFT (A),  
CENTER & RIGHT (D)

SOURCE LAMINATE	FOUNDATION LAMINATE			
Straight Edge	Flat Edge	Straight Edge	Bullnose Edge	Full Knife Edge
564	618	629	711	770
659	785	797	886	990
743	797	809	905	1007
756	808	820	926	1024
767	819	834	943	1040
641	670	678	770	831
679	807	817	916	1017
783	819	832	936	1037
797	834	845	956	1057
809	845	863	977	1073

CENTER, LEFT &amp; RIGHT (E)

SOURCE LAMINATE	FOUNDATION LAMINATE			
Straight Edge	Flat Edge	Straight Edge	Bullnose Edge	Full Knife Edge
611	666	676	758	816
706	832	844	934	1037
790	844	854	952	1053
801	853	868	972	1071
814	866	880	991	1085
687	716	725	816	878
726	852	865	964	1064
830	866	879	983	1082
844	880	891	1004	1103
854	891	908	1024	1120

#### CENTER ACCESS DOOR CUT OUT (C)

NONE (N)

SOURCE LAMINATE	FOUNDATION LAMINATE			
Straight Edge	Flat Edge	Straight Edge	Bullnose Edge	Full Knife Edge
560	615	624	708	766
655	782	792	883	985
740	792	806	902	1004
752	803	816	921	1020
764	815	830	940	1037
638	666	674	766	828
676	801	814	912	1013
780	815	829	933	1032
792	830	841	952	1053
806	841	856	973	1070

LEFT (L), RIGHT (R)

SOURCE LAMINATE	FOUNDATION LAMINATE			
Straight Edge	Flat Edge	Straight Edge	Bullnose Edge	Full Knife Edge
606	660	672	754	813
703	829	840	930	1032
785	840	851	949	1048
798	849	864	968	1067
810	863	877	987	1082
684	711	721	813	873
722	848	861	959	1061
825	863	876	979	1078
840	877	886	999	1100
851	886	904	1020	1116

#### LEFT & RIGHT (B)

SOURCE LAMINATE	FOUNDATION LAMINATE			
Straight Edge	Flat Edge	Straight Edge	Bullnose Edge	Full Knife Edge
653	708	718	800	859
749	876	885	976	1078
832	885	898	995	1096
845	897	909	1014	1112
855	908	923	1034	1129
731	758	767	859	920
769	896	907	1006	1107
872	908	921	1025	1126
885	923	934	1045	1147
898	934	951	1067	1163

# hispace double-sided bench

## H W B W J D hiSpace Double-Sided Rectangular Worksurface with Radius Corners

The hiSpace Double-Sided Rectangular Worksurface with Radius Corners is used with the Double-Sided Frame.

**WHAT'S INCLUDED**  
1 worksurface.

**NOTES**  
Radius corners apply to front user edge corner profile only.

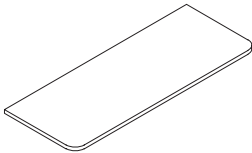

### PRODUCT OPTIONS

Depth	Width	Center Access Door Cut Out	Grommet Cut Out Location	Surface Finish	Edge Trim Style	Edge Trim Finish
23, 29	46, 52, 58, 64, 70	<b>N</b> No Cut Out <b>C</b> Center Access Door Cut Out	<b>N</b> None <b>C</b> Center <b>L</b> Left <b>R</b> Right <b>B</b> Left & Right <b>A</b> Center & Left <b>D</b> Center & Right <b>E</b> Center, Left & Right	Source Laminate Foundation Laminate	<b>6</b> Straight	Edge Trim Colors

### SAMPLE ORDER CODE

<b>HWBWJD 29</b>	<b>70</b>	<b>C</b>	<b>L</b>	<b>YQ</b>	<b>6</b>	<b>BL</b>
------------------	-----------	----------	----------	-----------	----------	-----------

### DIMENSIONS INCHES / MM

D	W
23 / 584	46 / 1168
23 / 584	52 / 1321
23 / 584	58 / 1473
23 / 584	64 / 1626
23 / 584	70 / 1778
29 / 737	46 / 1168
29 / 737	52 / 1321
29 / 737	58 / 1473
29 / 737	64 / 1626
29 / 737	70 / 1778

### PRICING

NO CUT OUT (N)			
NONE (N)		CENTER (C), LEFT (L), RIGHT (R)	
SOURCE LAMINATE	FOUNDATION LAMINATE	SOURCE LAMINATE	FOUNDATION LAMINATE
Straight Edge	Straight Edge	Straight Edge	Straight Edge
472	536	517	583
566	704	614	750
650	716	696	761
661	727	709	774
674	741	721	788
548	585	594	631
586	725	633	772
689	740	737	785
704	752	750	798
716	769	761	815

Pricing is continued on the following page.

H W B W J D

**hiSpace Double-Sided Rectangular  
Worksurface with Radius Corners  
(Continued)**

**DIMENSIONS  
INCHES / MM**

D	W
23 / 584	46 / 1168
23 / 584	52 / 1321
23 / 584	58 / 1473
23 / 584	64 / 1626
23 / 584	70 / 1778
29 / 737	46 / 1168
29 / 737	52 / 1321
29 / 737	58 / 1473
29 / 737	64 / 1626
29 / 737	70 / 1778

D	W
23 / 584	46 / 1168
23 / 584	52 / 1321
23 / 584	58 / 1473
23 / 584	64 / 1626
23 / 584	70 / 1778
29 / 737	46 / 1168
29 / 737	52 / 1321
29 / 737	58 / 1473
29 / 737	64 / 1626
29 / 737	70 / 1778

D	W
23 / 584	46 / 1168
23 / 584	52 / 1321
23 / 584	58 / 1473
23 / 584	64 / 1626
23 / 584	70 / 1778
29 / 737	46 / 1168
29 / 737	52 / 1321
29 / 737	58 / 1473
29 / 737	64 / 1626
29 / 737	70 / 1778

**PRICING****NO CUT OUT (N) (CONTINUED)****LEFT & RIGHT (B), CENTER & LEFT (A),  
CENTER & RIGHT (D)**

SOURCE LAMINATE	FOUNDATION LAMINATE
Straight Edge	Straight Edge
564	629
659	797
743	809
756	820
767	834
641	678
679	817
783	832
797	845
809	863

**CENTER, LEFT & RIGHT (E)**

SOURCE LAMINATE	FOUNDATION LAMINATE
Straight Edge	Straight Edge
611	676
706	844
790	854
801	868
814	880
687	725
726	865
830	879
844	891
854	908

**CENTER ACCESS DOOR CUT OUT (C)****NONE (N)**

SOURCE LAMINATE	FOUNDATION LAMINATE
Straight Edge	Straight Edge
560	624
655	792
740	806
752	816
764	830
638	674
676	814
780	829
792	841
806	856

**LEFT (L), RIGHT (R)**

SOURCE LAMINATE	FOUNDATION LAMINATE
Straight Edge	Straight Edge
606	672
703	840
785	851
798	864
810	877
684	721
722	861
825	876
840	886
851	904

**LEFT & RIGHT (B)**

SOURCE LAMINATE	FOUNDATION LAMINATE
Straight Edge	Straight Edge
653	718
749	885
832	898
845	909
855	923
731	767
769	907
872	921
885	934
898	951

H W B F T V

hiSpace No Spine Screen Cover Plate

The hiSpace No Spine Screen Cover Plate is used to cover threaded inserts used to attach a Spine Screen to a Frame.

**WHAT'S INCLUDED**  
Quantity 2 cover plates.



PRODUCT OPTIONS

Finish
52 Ebony
60 Platinum
83 Very White

SAMPLE ORDER CODE

HWBFTV 60
-----------

PRICING

56
----

The hiSpace Double-Sided End Gables attach to the Double-Sided Frame leg brace to create additional privacy between the bench and a corridor as well as a physical enclosure between adjustable leg columns to the floor.

#### WHAT'S INCLUDED

1 outer gable (material is specified), 1 metal inner gable, mounting hardware.

#### NOTES

Gables are outward facing and do not wrap around the leg columns.

## HWBCGE hiSpace Double-Sided End Gable

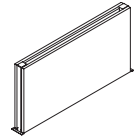

#### PRODUCT OPTIONS

Depth	Outer Gable Finish	Inner Metal Gable Finish
48, 60	Metal Laminate Smooth Felt	52 Ebony 60 Platinum 83 Very White

#### SAMPLE ORDER CODE

HWBCGE 60	52	52
-----------	----	----

#### DIMENSIONS INCHES / MM

D	Foundation	Mica/Accent	Laminate	Smooth Felt
48 / 1219	290	301	351	257
60 / 1524	312	320	369	275

#### PRICING

# hispace double-sided bench

**H W B E C M D**

## hiSpace Double-Sided Cable Riser - Mid

The hiSpace Double-Sided Cable Riser is used to route/store power and data cables from the floor and spine tray. Also used to connect two spine trays.

**WHAT’S INCLUDED**

1 cable riser, 1 wire bridge, mounting hardware.

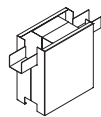

**PRODUCT OPTIONS**

Cover Finish
52 Ebony
60 Platinum
83 Very White

**SAMPLE ORDER CODE**

<b>HWBECMD 83</b>
-------------------

**PRICING**

480
-----



The hiSpace Double-Sided Spine Screen – Solid attaches to the bench frame and provides casual privacy and space division.

#### WHAT'S INCLUDED

1 solid screen with mounting brackets, bracket covers and hardware.

**H W B C T S**

## hiSpace Double-Sided Spine Screen - Solid

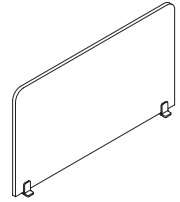

#### PRODUCT OPTIONS

Height	Width	Corner Profile	Surface Finish	Bracket Finish
51	46, 52, 58, 64, 70	<b>R</b> Round Corners <b>S</b> Square Corners	Source Laminate Foundation Laminate	Foundation Mica Accent

#### SAMPLE ORDER CODE

<b>HWBCTS 51</b>	<b>70</b>	<b>S</b>	<b>YQ</b>	<b>83</b>
------------------	-----------	----------	-----------	-----------

#### DIMENSIONS INCHES / MM

H	W	Source Laminate	Foundation Laminate
51 / 1295	46 / 1168	687	783
51 / 1295	52 / 1320	741	920
51 / 1295	58 / 1473	807	886
51 / 1295	64 / 1626	879	966
51 / 1295	70 / 1778	956	1050

#### PRICING

If Mica/Accent Bracket Finish is specified, add 31

# hispace double-sided bench

H W B C T F

## hiSpace Double-Sided Spine Screen - Framed Fabric

The hiSpace Double-Sided Spine Screen – Framed Fabric attaches to the bench frame and provides casual privacy and space division.

### WHAT'S INCLUDED

1 framed fabric screen with mounting brackets, bracket covers and hardware.

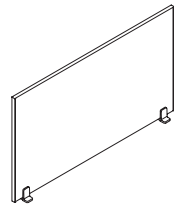

### PRODUCT OPTIONS

Height	Width	Screen Finish	Bracket Finish	Frame Finish
51	46, 52, 58, 64, 70	Panel Fabrics Upholstery Fabrics	Foundation Mica Accent	Foundation Mica Accent

### SAMPLE ORDER CODE

HWBCTF 51	70	B203	83	52
-----------	----	------	----	----

### DIMENSIONS INCHES / MM

H	W
51 / 1295	46 / 1168
51 / 1295	52 / 1321
51 / 1295	58 / 1473
51 / 1295	64 / 1626
51 / 1295	70 / 1778

### PRICING

#### PANEL FABRIC

COM/ Grade A	Grade 1	Grade 2	Grade 3	Grade 4	Grade 5
1037	1060	1089	1198	1275	1352
1116	1141	1177	1304	1391	1478
1220	1248	1288	1430	1531	1630
1315	1345	1390	1551	1661	1771
1403	1439	1490	1664	1785	1910

#### UPHOLSTERY FABRIC

COM/ Grade 1	Grade 2	Grade 3	Grade 4	Grade 5	Grade 6	Grade 7	Grade 8	Grade 9	Grade 10
1044	1133	1170	1226	1309	1359	1407	1506	1610	1651
1125	1227	1272	1335	1429	1486	1542	1661	1774	1826
1230	1344	1394	1467	1575	1639	1700	1832	1965	2020
1325	1453	1507	1589	1708	1780	1853	1997	2145	2207
1415	1558	1620	1707	1839	1920	1997	2158	2320	2389

If Mica/Accent Bracket Finish is specified, add 31

If Mica/Accent Frame Finish is specified, add 31

The hiSpace Double-Sided Desk Edge Screen – Infinity attaches to the worksurface and provides casual privacy and space division.

#### WHAT'S INCLUDED

1 screen with mounting bracket and hardware.

## H W B C D X hiSpace Double-Sided Desk Edge Screen - Infinity

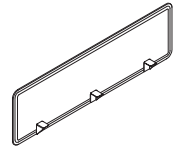

#### PRODUCT OPTIONS

Height	Width	Screen Finish	Bracket Finish
42, 51	46, 52, 58, 64, 70	Panel Fabrics Upholstery Fabrics	Foundation Mica Accent

#### SAMPLE ORDER CODE

<b>HWBCDX 51</b>	<b>70</b>	<b>B203</b>	<b>83</b>
------------------	-----------	-------------	-----------

#### DIMENSIONS INCHES / MM

H	W
42 / 1067	46 / 1168
42 / 1067	52 / 1321
42 / 1067	58 / 1473
42 / 1067	64 / 1626
42 / 1067	70 / 1778
51 / 1295	46 / 1168
51 / 1295	52 / 1321
51 / 1295	58 / 1473
51 / 1295	64 / 1626
51 / 1295	70 / 1778

#### PRICING

##### PANEL FABRIC

COM/ Grade A	Grade 1	Grade 2	Grade 3	Grade 4	Grade 5
1114	1129	1148	1220	1269	1318
1149	1165	1188	1268	1324	1377
1248	1268	1292	1381	1441	1502
1340	1360	1389	1484	1552	1619
1420	1441	1470	1576	1649	1724
1380	1403	1437	1558	1644	1728
1495	1523	1559	1696	1795	1888
1631	1662	1703	1856	1961	2065
1776	1809	1856	2022	2137	2253
1910	1946	1997	2177	2303	2426

##### UPHOLSTERY FABRIC

COM/ Grade 1	Grade 2	Grade 3	Grade 4	Grade 5	Grade 6	Grade 7	Grade 8	Grade 9	Grade 10
1118	1177	1201	1236	1291	1324	1356	1420	1486	1513
1155	1219	1247	1287	1345	1382	1416	1491	1564	1596
1254	1327	1358	1402	1469	1506	1548	1629	1708	1744
1345	1427	1461	1507	1582	1623	1667	1756	1844	1885
1428	1513	1551	1603	1683	1728	1774	1871	1969	2011
1388	1486	1527	1589	1684	1735	1790	1905	2017	2065
1503	1613	1663	1731	1836	1894	1956	2084	2209	2262
1640	1763	1817	1893	2006	2074	2143	2282	2421	2483
1786	1922	1981	2063	2188	2262	2338	2490	2643	2707
1920	2067	2131	2223	2357	2440	2520	2685	2856	2925

# hispace double-sided bench

H W B C D Z

## hiSpace Double-Sided Desk Edge Screen - Smooth Felt

The hiSpace Double-Sided Desk Edge Screen – Smooth Felt attaches to the worksurface and provides casual privacy and space division.

### WHAT’S INCLUDED

1 screen with mounting bracket and hardware.

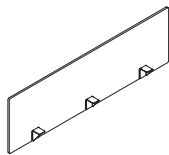

### PRODUCT OPTIONS

Height	Width	Corner Profile	Screen Finish	Bracket Finish
42	46, 52, 58, 64, 70	R Round Corners S Square Corners	Smooth Felt colors	Foundation Mica Accent

### SAMPLE ORDER CODE

HWBCDZ 42	46	R	R4	60
-----------	----	---	----	----

### DIMENSIONS INCHES / MM

H	W
42 / 1067	46 / 1168
42 / 1067	52 / 1320
42 / 1067	58 / 1473
42 / 1067	64 / 1626
42 / 1067	70 / 1778

### PRICING

Foundation	Mica/Accent
601	631
621	652
1084	1116
1084	1116
1096	1127

The hiSpace Double-Sided End of Run Screen – Solid mounts directly to the double-sided bench frame structure to create a physical separation between the bench and the corridor.

#### WHAT'S INCLUDED

1 screen with mounting bracket and hardware.

## H W B T W S hiSpace Double-Sided End of Run Screen - Solid

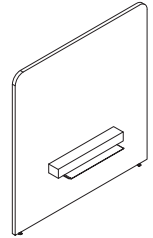

#### PRODUCT OPTIONS

Height	Width	Corner Profile	Surface Finish	Bracket Finish
51	48, 60	R Round Corners S Square Corners	Source Laminate Foundation Laminate	52 Ebony 60 Platinum 83 Very White

#### SAMPLE ORDER CODE

HWBTWS 51	60	R	YQ	83
-----------	----	---	----	----

#### DIMENSIONS INCHES / MM

H	W	Source Laminate	Foundation Laminate
51 / 1295	48 / 1219	760	869
51 / 1295	60 / 1524	859	979

#### PRICING

# hispace double-sided bench

H W B T W F

## hiSpace Double-Sided End of Run Screen - Framed Fabric

The hiSpace Double-Sided End of Run Screen – Framed Fabric mounts directly to the double-sided bench frame structure to create a physical separation between the bench and the corridor.

**WHAT’S INCLUDED**

1 screen with mounting bracket and hardware.

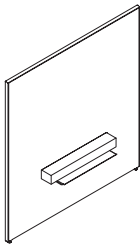

**PRODUCT OPTIONS**

Height	Width	Screen Finish	Bracket Finish	Frame Finish
51	48, 60	Panel Fabrics Upholstery Fabrics	52 Ebony 60 Platinum 83 Very White	Foundation Mica Accent

**SAMPLE ORDER CODE**

HWBTWF 51	60	B203	83	85
-----------	----	------	----	----

**DIMENSIONS**  
INCHES / MM

H	W
51 / 1295	48 / 1219
51 / 1295	60 / 1524

**PRICING**

**PANEL FABRIC**

COM/ Grade A	Grade 1	Grade 2	Grade 3	Grade 4	Grade 5
1613	1650	1695	1867	1986	2107
1837	1882	1940	2154	2307	2456

**UPHOLSTERY FABRIC**

COM/ Grade 1	Grade 2	Grade 3	Grade 4	Grade 5	Grade 6	Grade 7	Grade 8	Grade 9	Grade 10
1636	1774	1835	1922	2053	2130	2205	2362	2522	2587
1859	2034	2108	2219	2381	2478	2573	2772	2972	3057

If Mica/Accent Frame Finish is specified, add 31



hispace single-sided bench



# hispace single-sided bench product map

## HWBFYS hiSpace Single-Sided Frame

Page 256

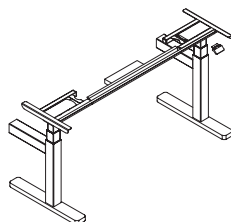

## HWBFBS hiSpace Single-Sided Base Link

Page 257



## HWBFSH hiSpace Single-Sided Spine Tray

Page 258

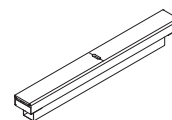

## HWBLBS hiSpace Single-Sided Corridor Screen Alignment Clip - Solid

Page 259



## HWBECMS hiSpace Single-Sided Cable Riser - Mid

Page 260

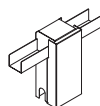

## HWBFSC hiSpace Single-Sided Weldment Cover

Page 261

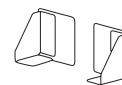

## HWBFWK hiSpace Single-Sided Leveler Extension Blocks

Page 262



## HWBWBS hiSpace Single-Sided Rectangular Worksurface with Square Corners

Page 264

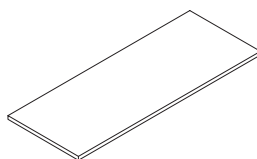

## HWBWJS hiSpace Single-Sided Rectangular Worksurface with Radius Corners

Page 266

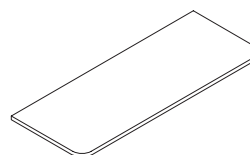

## HWBLSS hiSpace Single-Sided Corridor Screen - Solid

Page 268

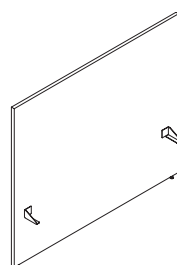

## HWBLSF hiSpace Single-Sided Corridor Screen - Framed Fabric

Page 269

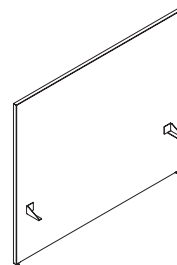

HWBFYS  
hiSpace Single-Sided Frame

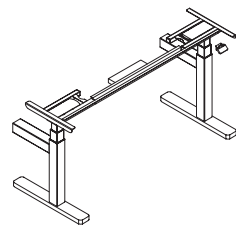

The hiSpace Single-Sided Frame is used with two Single-Sided Worksurfaces to create a Height-Adjustable or Fixed Height Bench workstation.

WHAT’S INCLUDED

Each frame includes 1 electric height-adjustable mechanism with switch (height-adjustable only), 2 leg columns (height adjustable or fixed height), 2 leg braces, 1 top frame, and 2 feet.

NOTES

Switch is not included with fixed height option.

Requires one Single-Sided Rectangular Worksurface (HWBWBS/HWBWJS).

Switches have programmable settings.

All electrical base mechanisms have a 0.2 watt resting power draw (height-adjustable only).

PRODUCT OPTIONS

Base Mechanism	Depth	Width	Switch	Finish
<b>9E</b> Extended Electric - Extended (22.6" - 48.7") <b>2F</b> Fixed Height (29")	24, 30	46, 52, 58, 64, 70	<b>N</b> None <b>D</b> Display with Up/Down Memory <b>A</b> Toggle Display with Memory	<b>52</b> Ebony <b>60</b> Platinum <b>83</b> Very White

SAMPLE ORDER CODE

HWBFYS 9E	30	70	D	83
-----------	----	----	---	----

STYLE	PRICING
Extended Electric	2353
Fixed Height	1446

The hiSpace Single-Sided Base Link is used to join a Single-Sided Frame to another Single- Sided Frame.

**WHAT'S INCLUDED**  
1 frame base link, assembly hardware.

H W B F B S

hiSpace Single-Sided Base Link



PRODUCT OPTIONS

Finish
52 Ebony
60 Platinum
83 Very White

SAMPLE ORDER CODE

HWBFBS 83
-----------

PRICING

107
-----

# hispace single-side bench

H W B F S H

## hiSpace Single-Sided Spine Tray

The hiSpace Single-Sided Spine Tray carries cables across workstations and is used to support power modules.

**WHAT’S INCLUDED**

1 spine tray, felt cover, mounting hardware, and power module cover (if specified).

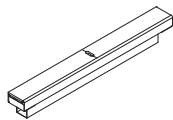

**PRODUCT OPTIONS**

Width	Power Module Cover	Power Style	Spine Tray Finish	Smooth Felt Cover Finish
46, 52, 58, 64, 70	0 No Cover 1 Single Cover	S Standard C Chicago	52 Ebony 60 Platinum 83 Very White	Smooth Felt colors

**SAMPLE ORDER CODE**

HWBFSH 70	1	S	83	R5
-----------	---	---	----	----

**DIMENSIONS  
INCHES / MM**

W
46 / 1168
52 / 1321
58 / 1473
64 / 1626
70 / 1778

**PRICING**

434
455
473
487
510

The hiSpace Single-Sided Corridor Screen Alignment Clip is used to assist in alignment and gap control of side-by-side corridor screens.

**WHAT'S INCLUDED**  
1 alignment clip, mounting hardware.

**NOTES**  
Please ensure to predrill as this is a field installation and no pilot holes will be included on the screening.

H W B L B S

hiSpace Single-Sided Corridor  
Screen Alignment Clip - Solid



PRODUCT OPTIONS

Connection Style	Finish
180	Foundation Mica Accent

SAMPLE ORDER CODE

HWBLBS 180	60
------------	----

PRICING

Foundation	Mica/Accent
65	69

# hispace single-side bench

**H W B E C M S**

## hiSpace Single-Sided Cable Riser - Mid

The hiSpace Single-Sided Cable Riser is used to route/store power and data cables from the floor and spine tray. Also used to connect two spine trays.

**WHAT’S INCLUDED**

1 cable riser, 1 wire bridge, mounting hardware.

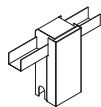

**PRODUCT OPTIONS**

Finish
52 Ebony
60 Platinum
83 Very White

**SAMPLE ORDER CODE**

<b>HWBECMS 83</b>
-------------------

**PRICING**

480
-----

The hiSpace Single-Sided Weldment Cover is used to cover the provision used for screen mounting in the event there are no screens in the single-sided application.

WHAT'S INCLUDED

Quantity 2 weldment covers.

H W B F S C

hiSpace Single-Sided  
Weldment Cover

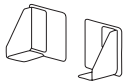

PRODUCT OPTIONS

Finish
52 Ebony
60 Platinum
83 Very White

SAMPLE ORDER CODE

HWBFSC 60
-----------

PRICING

80
----

# hispace single-side bench

## H W B F W K hiSpace Single-Sided Leveler Extension Blocks

The hiSpace Single-Sided Leveler Extension Blocks are used to increase the leveling capabilities on single-sided frames by increments of 3/8".

### WHAT'S INCLUDED

Specified quantity of leveler blocks.

### NOTES

It is not recommended to stack more than two leveler blocks under each table leveler.



### PRODUCT OPTIONS

Quantity	Finish
04	24 Greystone
32	60 Platinum

### SAMPLE ORDER CODE

HWBFWK 04	60
-----------	----

### DIMENSIONS INCHES / MM

Quantity
04
32

### PRICING

35
279





# hispace single-side bench

## H W B W B S

### hiSpace Single-Sided Rectangular Worksurface with Square Corners

The hiSpace Single-Sided Rectangular Worksurface with Square Corners is used with the Single-Sided Frame to make a Single-Sided workstation.

**WHAT'S INCLUDED**  
1 worksurface.

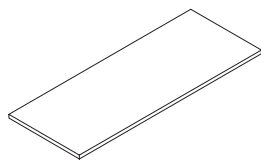

#### PRODUCT OPTIONS

Depth	Width	Center Access Door Cut Out	Grommet Cut Out Location	Surface Finish	Edge Trim Style	Edge Trim Finish
23, 29	46, 52, 58, 64, 70	<b>N</b> No Cut Out <b>C</b> Center Access Door Cut Out	<b>N</b> None <b>C</b> Center <b>L</b> Left <b>R</b> Right <b>B</b> Left & Right <b>A</b> Center & Left <b>D</b> Center & Right <b>E</b> Center, Left & Right	Source Laminate Foundation Laminate	<b>6</b> Straight <b>8</b> Flat <b>2</b> Bullnose <b>H</b> Full Knife	Edge Trim Colors

#### SAMPLE ORDER CODE

<b>HWBWS 29</b>	<b>70</b>	<b>C</b>	<b>L</b>	<b>YQ</b>	<b>6</b>	<b>BL</b>
-----------------	-----------	----------	----------	-----------	----------	-----------

#### DIMENSIONS INCHES / MM

D	W
23 / 584	46 / 1168
23 / 584	52 / 1321
23 / 584	58 / 1473
23 / 584	64 / 1626
23 / 584	70 / 1778
29 / 737	46 / 1168
29 / 737	52 / 1321
29 / 737	58 / 1473
29 / 737	64 / 1626
29 / 737	70 / 1778

#### PRICING

NO CUT OUT (N)									
NONE (N)					CENTER (C), LEFT (L), RIGHT (R)				
SOURCE LAMINATE	FOUNDATION LAMINATE				SOURCE LAMINATE	FOUNDATION LAMINATE			
Straight Edge	Flat Edge	Straight Edge	Bullnose Edge	Full Knife Edge	Straight Edge	Flat Edge	Straight Edge	Bullnose Edge	Full Knife Edge
472	526	536	618	677	517	572	583	666	724
566	693	704	793	897	614	740	750	841	942
650	704	716	813	913	696	750	761	859	960
661	713	727	832	932	709	760	774	879	977
674	726	741	851	948	721	773	788	898	993
548	576	585	677	738	594	622	631	724	784
586	712	725	823	924	633	759	772	870	971
689	726	740	844	942	737	773	785	888	990
704	741	752	864	965	750	788	798	909	1011
716	752	769	884	981	761	798	815	932	1027

Pricing is continued on the following page.

# H W B W B S

## hiSpace Single-Sided Rectangular Worksurface with Square Corners (Continued)

### DIMENSIONS INCHES / MM

D	W
23 / 584	46 / 1168
23 / 584	52 / 1321
23 / 584	58 / 1473
23 / 584	64 / 1626
23 / 584	70 / 1778
29 / 737	46 / 1168
29 / 737	52 / 1321
29 / 737	58 / 1473
29 / 737	64 / 1626
29 / 737	70 / 1778

D	W
23 / 584	46 / 1168
23 / 584	52 / 1321
23 / 584	58 / 1473
23 / 584	64 / 1626
23 / 584	70 / 1778
29 / 737	46 / 1168
29 / 737	52 / 1321
29 / 737	58 / 1473
29 / 737	64 / 1626
29 / 737	70 / 1778

D	W
23 / 584	46 / 1168
23 / 584	52 / 1321
23 / 584	58 / 1473
23 / 584	64 / 1626
23 / 584	70 / 1778
29 / 737	46 / 1168
29 / 737	52 / 1321
29 / 737	58 / 1473
29 / 737	64 / 1626
29 / 737	70 / 1778

### PRICING

#### NO CUT OUT (N) (CONTINUED)

##### LEFT & RIGHT (B), CENTER & LEFT (A), CENTER & RIGHT (D)

SOURCE LAMINATE	FOUNDATION LAMINATE			
Straight Edge	Flat Edge	Straight Edge	Bullnose Edge	Full Knife Edge
564	618	629	711	770
659	785	797	886	990
743	797	809	905	1007
756	808	820	926	1024
767	819	834	943	1040
641	670	678	770	831
679	807	817	916	1017
783	819	832	936	1037
797	834	845	956	1057
809	845	863	977	1073

##### CENTER, LEFT & RIGHT (E)

SOURCE LAMINATE	FOUNDATION LAMINATE			
Straight Edge	Flat Edge	Straight Edge	Bullnose Edge	Full Knife Edge
611	666	676	758	816
706	832	844	934	1037
790	844	854	952	1053
801	853	868	972	1071
814	866	880	991	1085
687	716	725	816	878
726	852	865	964	1064
830	866	879	983	1082
844	880	891	1004	1103
854	891	908	1024	1120

#### CENTER ACCESS DOOR CUT OUT (C)

##### NONE (N)

SOURCE LAMINATE	FOUNDATION LAMINATE			
Straight Edge	Flat Edge	Straight Edge	Bullnose Edge	Full Knife Edge
560	615	624	708	766
655	782	792	883	985
740	792	806	902	1004
752	803	816	921	1020
764	815	830	940	1037
638	666	674	766	828
676	801	814	912	1013
780	815	829	933	1032
792	830	841	952	1053
806	841	856	973	1070

##### LEFT (L), RIGHT (R)

SOURCE LAMINATE	FOUNDATION LAMINATE			
Straight Edge	Flat Edge	Straight Edge	Bullnose Edge	Full Knife Edge
606	660	672	754	813
703	829	840	930	1032
785	840	851	949	1048
798	849	864	968	1067
810	863	877	987	1082
684	711	721	813	873
722	848	861	959	1061
825	863	876	979	1078
840	877	886	999	1100
851	886	904	1020	1116

#### LEFT & RIGHT (B)

SOURCE LAMINATE	FOUNDATION LAMINATE			
Straight Edge	Flat Edge	Straight Edge	Bullnose Edge	Full Knife Edge
653	708	718	800	859
749	876	885	976	1078
832	885	898	995	1096
845	897	909	1014	1112
855	908	923	1034	1129
731	758	767	859	920
769	896	907	1006	1107
872	908	921	1025	1126
885	923	934	1045	1147
898	934	951	1067	1163

# hispace single-side bench

## H W B W J S

### hiSpace Single-Sided Rectangular Worksurface with Radius Corners

The hiSpace Single-Sided Rectangular Worksurface with Radius Corners is used with the single-sided frame to make a single-sided workstation.

**WHAT'S INCLUDED**  
1 worksurface.

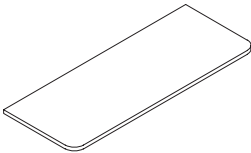

#### PRODUCT OPTIONS

Depth	Width	Center Access Door Cut Out	Grommet Cut Out Location	Surface Finish	Edge Trim Style	Edge Trim Finish
23, 29	46, 52, 58, 64, 70	<b>N</b> No Cut Out <b>C</b> Center Access Door Cut Out	<b>N</b> None <b>C</b> Center <b>L</b> Left <b>R</b> Right <b>B</b> Left & Right <b>A</b> Center & Left <b>D</b> Center & Right <b>E</b> Center, Left & Right	Source Laminate Foundation Laminate	<b>6</b> Straight	Edge Trim Colors

#### SAMPLE ORDER CODE

<b>HWBWJS 29</b>	<b>70</b>	<b>C</b>	<b>L</b>	<b>YQ</b>	<b>6</b>	<b>BL</b>
------------------	-----------	----------	----------	-----------	----------	-----------

#### DIMENSIONS INCHES / MM

D	W
23 / 584	46 / 1168
23 / 584	52 / 1321
23 / 584	58 / 1473
23 / 584	64 / 1626
23 / 584	70 / 1778
29 / 737	46 / 1168
29 / 737	52 / 1321
29 / 737	58 / 1473
29 / 737	64 / 1626
29 / 737	70 / 1778

#### PRICING

NO CUT OUT (N)			
NONE (N)		CENTER (C), LEFT (L), RIGHT (R)	
SOURCE LAMINATE	FOUNDATION LAMINATE	SOURCE LAMINATE	FOUNDATION LAMINATE
Straight Edge	Straight Edge	Straight Edge	Straight Edge
472	536	517	583
566	704	614	750
650	716	696	761
661	727	709	774
674	741	721	788
548	585	594	631
586	725	633	772
689	740	737	785
704	752	750	798
716	769	761	815

Pricing is continued on the following page.

# H W B W J S

## hiSpace Single-Sided Rectangular Worksurface with Radius Corners (Continued)

### DIMENSIONS INCHES / MM

D	W
23 / 584	46 / 1168
23 / 584	52 / 1321
23 / 584	58 / 1473
23 / 584	64 / 1626
23 / 584	70 / 1778
29 / 737	46 / 1168
29 / 737	52 / 1321
29 / 737	58 / 1473
29 / 737	64 / 1626
29 / 737	70 / 1778

D	W
23 / 584	46 / 1168
23 / 584	52 / 1321
23 / 584	58 / 1473
23 / 584	64 / 1626
23 / 584	70 / 1778
29 / 737	46 / 1168
29 / 737	52 / 1321
29 / 737	58 / 1473
29 / 737	64 / 1626
29 / 737	70 / 1778

D	W
23 / 584	46 / 1168
23 / 584	52 / 1321
23 / 584	58 / 1473
23 / 584	64 / 1626
23 / 584	70 / 1778
29 / 737	46 / 1168
29 / 737	52 / 1321
29 / 737	58 / 1473
29 / 737	64 / 1626
29 / 737	70 / 1778

### PRICING

#### NO CUT OUT (N) (CONTINUED)

##### LEFT & RIGHT (B), CENTER & LEFT (A), CENTER & RIGHT (D)

SOURCE LAMINATE	FOUNDATION LAMINATE
Straight Edge	Straight Edge
564	629
659	797
743	809
756	820
767	834
641	678
679	817
783	832
797	845
809	863

##### CENTER, LEFT & RIGHT (E)

SOURCE LAMINATE	FOUNDATION LAMINATE
Straight Edge	Straight Edge
611	676
706	844
790	854
801	868
814	880
687	725
726	865
830	879
844	891
854	908

#### CENTER ACCESS DOOR CUT OUT (C)

##### NONE (N)

SOURCE LAMINATE	FOUNDATION LAMINATE
Straight Edge	Straight Edge
560	624
655	792
740	806
752	816
764	830
638	674
676	814
780	829
792	841
806	856

##### LEFT (L), RIGHT (R)

SOURCE LAMINATE	FOUNDATION LAMINATE
Straight Edge	Straight Edge
606	672
703	840
785	851
798	864
810	877
684	721
722	861
825	876
840	886
851	904

#### LEFT & RIGHT (B)

SOURCE LAMINATE	FOUNDATION LAMINATE
Straight Edge	Straight Edge
653	718
749	885
832	898
845	909
855	923
731	767
769	907
872	921
885	934
898	951

# hispace single-side bench

H W B L S S

## hiSpace Single-Sided Corridor Screen - Solid

The hiSpace Single-Sided Corridor Screen – Solid attaches to the single-sided bench frame and provides casual privacy and space division between the bench and aisle way.

**WHAT’S INCLUDED**

1 screen with mounting bracket and hardware.

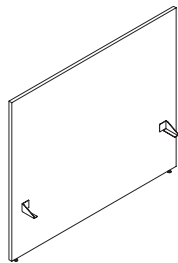

**PRODUCT OPTIONS**

Height	Width	Surface Finish
51	48, 54, 60, 66, 72	Source Laminate Foundation Laminate

**SAMPLE ORDER CODE**

HWBLSS 51	70	YQ
-----------	----	----

**DIMENSIONS  
INCHES / MM**

H	W
51 / 1295	48 / 1219
51 / 1295	54 / 1372
51 / 1295	60 / 1524
51 / 1295	66 / 1676
51 / 1295	72 / 1829

**PRICING**

Source Laminate	Foundation Laminate
764	870
813	1008
863	1017
920	1048
976	1112

The hiSpace Single-Sided Corridor Screen – Framed Fabric attaches to the single-sided bench frame and provides casual privacy and space division between the bench and aisle way.

#### WHAT'S INCLUDED

1 screen with mounting bracket and hardware.

## HWBLSF hiSpace Single-Sided Corridor Screen - Framed Fabric

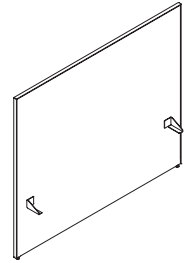

#### PRODUCT OPTIONS

Height	Width	Screen Finish	Frame Finish
51	48, 54, 60, 66, 72	Panel Fabrics Upholstery Fabrics	Foundation Mica Accent

#### SAMPLE ORDER CODE

HWBLSF 51	72	B203	83
-----------	----	------	----

#### DIMENSIONS INCHES / MM

H	W
51 / 1295	48 / 1219
51 / 1295	54 / 1372
51 / 1295	60 / 1524
51 / 1295	66 / 1676
51 / 1295	72 / 1829

#### PRICING

##### PANEL FABRIC

COM/ Grade A	Grade 1	Grade 2	Grade 3	Grade 4	Grade 5
1562	1591	1635	1782	1886	1988
1760	1796	1839	2004	2119	2233
1796	1831	1883	2063	2191	2315
1954	1996	2051	2249	2388	2524
1989	2033	2091	2309	2458	2609

##### UPHOLSTERY FABRIC

COM/ Grade 1	Grade 2	Grade 3	Grade 4	Grade 5	Grade 6	Grade 7	Grade 8	Grade 9	Grade 10
1574	1693	1744	1818	1929	1997	2062	2197	2334	2392
1772	1907	1965	2048	2171	2244	2316	2470	2620	2686
1805	1954	2018	2110	2247	2328	2409	2576	2744	2814
1967	2130	2197	2298	2449	2538	2626	2809	2993	3070
2002	2178	2254	2363	2524	2620	2717	2917	3116	3201

If Mica/Accent Frame Finish is specified, add 31

hispace 120 bench



# hispace 120 bench product map

## HWBFYT hiSpace 120 Frame

Page 272

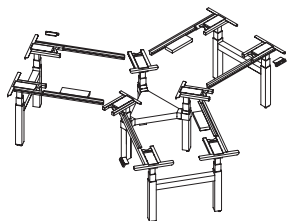

## HWBWB T hiSpace 120 Worksurface with Square Corners

Page 273

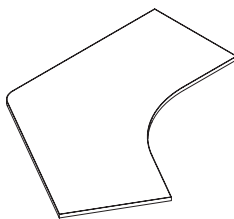

## HWBWJ T hiSpace 120 Worksurface with Radius Corners

Page 274

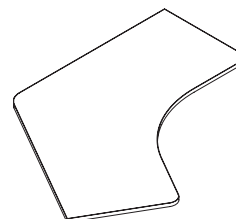

## HWBECMT hiSpace 120 Cable Riser

Page 275

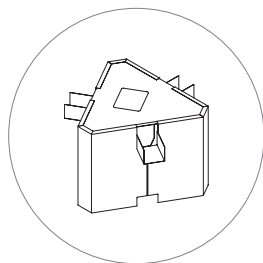

## HWBEWT hiSpace 120 Wire Bridge

Page 276

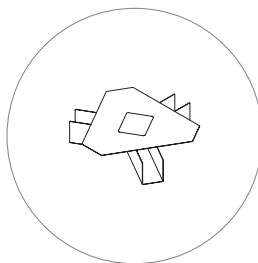

HWBFT  
hiSpace 120 Frame

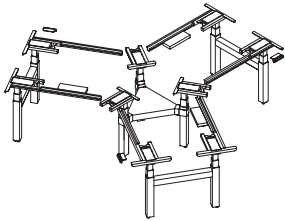

The hiSpace 120 Frame is paired with 120 Worksurface with Square Corners (HWBWB T) or 120 Worksurface with Radius Corners (HWBWJ T) to create a Height-Adjustable or Fixed Height 120 Bench Station.

WHAT’S INCLUDED

Each 120 Frame includes 3 bench stations, 9 leg columns (height-adjustable or fixed) with levelers, 6 cross channels, 3 end leg braces, 1 mid leg brace, 3 switches for height-adjustable stations, appropriate hardware.

NOTES

Switch is not included with fixed height option.

Requires three 120 Worksurfaces (HWBWB T/HWBWJ T).

Include Covers/Gables to conceal leg braces.

1-1/8" of leveling.

All electric base mechanisms have a 0.2 watt resting power draw and use a 240V universal control box (height-adjustable only).

PRODUCT OPTIONS

Base Mechanism	Depth	Width	Switch	Finish
9E Extended Electric - Extended (22.6" - 48.7") 2F Fixed Height (29")	48, 60	46, 52, 58	N None D Display with Up/Down Memory A Toggle Display with Memory	52 Ebony 60 Platinum 83 Very White

SAMPLE ORDER CODE

HWBFT 9E	48	58	D	52
----------	----	----	---	----

STYLE	PRICING
Extended Electric	9421
Fixed Height	5772

The hiSpace 120 Worksurface with Square Corners is to be paired with the 120 Frame (HWBFYT) to create a Height-Adjustable or Fixed Height 120 Bench station.

#### WHAT'S INCLUDED

1 worksurface.

## H W B W B T hiSpace 120 Worksurface with Square Corners

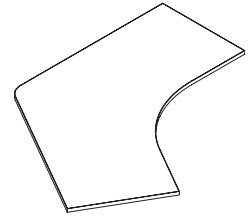

#### PRODUCT OPTIONS

Depth	Width	Surface Finish	Edge Trim Style	Edge Trim Finish	Access Door Cut Out	Grommet Cut Out Location
23, 29	46, 52, 58	Source Laminate Foundation Laminate	<b>6</b> Straight <b>8</b> Flat <b>2</b> Bullnose <b>H</b> Full Knife	Edge Trim Colors	<b>NN</b> None <b>LL</b> Left cut out <b>RR</b> Right cut out <b>BB</b> Both Left and Right cut out	<b>N</b> None <b>C</b> Center <b>L</b> Left <b>R</b> Right <b>B</b> Left & Right <b>E</b> Center, Left & Right

#### SAMPLE ORDER CODE

<b>HWBWB T 29</b>	<b>52</b>	<b>YQ</b>	<b>6</b>	<b>ST</b>	<b>BB</b>	<b>L</b>
-------------------	-----------	-----------	----------	-----------	-----------	----------

#### DIMENSIONS INCHES / MM

D	W
23 / 584	46 / 1168
23 / 584	52 / 1321
23 / 584	58 / 1473
29 / 737	46 / 1168
29 / 737	52 / 1321
29 / 737	58 / 1473

#### PRICING

SOURCE LAMINATE	FOUNDATION LAMINATE			
Straight Edge	Flat Edge	Straight Edge	Bullnose Edge	Full Knife Edge
1076	1205	1230	1418	1589
1103	1362	1389	1603	1835
1131	1394	1421	1642	1879
1197	1260	1284	1482	1658
1424	2042	2082	2403	2714
1456	2077	2117	2444	2758

If Access Door Cut Out is specified:

Left or Right Access Door Cut-out, add	89
Left & Right Access Door Cut-out, add	175

If Grommet Cut Out is specified:

Left, Right or Center Grommet Cut-out, add	89
Left & Right Grommet Cut-out, add	175
Left, Right & Center Grommet Cut-out, add	264

H W B W J T

hiSpace 120 Worksurface with Radius Corners

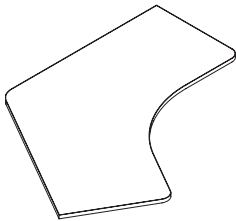

The hiSpace 120 Worksurface with Radius Corners is to be paired with the 120 Frame (HWBFYT) to create a Height-Adjustable or Fixed Height 120 Bench station.

WHAT’S INCLUDED

1 worksurface.

NOTES

Radius corners apply to front user edge corner profile only.

PRODUCT OPTIONS

Depth	Width	Surface Finish	Edge Trim Style	Edge Trim Finish	Access Door Cut Out	Grommet Cut Out Location
23, 29	46, 52, 58	Source Laminate Foundation Laminate	6 Straight	Edge Trim Colors	NN None LL Left cut out RR Right cut out BB Both Left and Right cut out	N None C Center L Left R Right B Left & Right E Center, Left & Right

SAMPLE ORDER CODE

HWBWJT 29	52	YQ	6	ST	BB	L
-----------	----	----	---	----	----	---

DIMENSIONS  
INCHES / MM

D	W
23 / 584	46 / 1168
23 / 584	52 / 1321
23 / 584	58 / 1473
29 / 737	46 / 1168
29 / 737	52 / 1321
29 / 737	58 / 1473

PRICING

SOURCE LAMINATE	FOUNDATION LAMINATE
Straight Edge	Straight Edge
1076	1230
1103	1389
1131	1421
1197	1284
1424	2082
1456	2117

If Access Door Cut Out is specified:

Left or Right Access Door Cut-out, add 89

Left & Right Access Door Cut-out, add 175

If Grommet Cut Out is specified:

Left, Right or Center Grommet Cut-out, add 89

Left & Right Grommet Cut-out, add 175

Left, Right & Center Grommet Cut-out, add 264

The hiSpace 120 Cable Riser is used to route/store power and data cables from the floor and spine tray.

**WHAT'S INCLUDED**  
120 cable riser, mounting hardware.

HWBECMT

hiSpace 120 Cable Riser - Mid

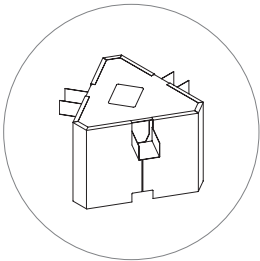

PRODUCT OPTIONS

Cover Finish
52 Ebony
60 Platinum
83 Very White

SAMPLE ORDER CODE

HWBECMD 83
------------

PRICING

530
-----

H W B E W T  
hiSpace 120 Wire Bridge

The hiSpace 120 Wire Bridge is used to pass cables between three spine trays, specifically when a cable riser is not present at the junction.

**WHAT'S INCLUDED**  
120 wire bridge.

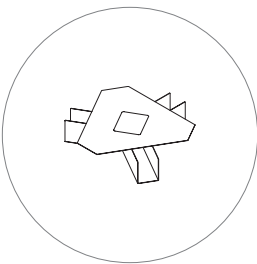

PRODUCT OPTIONS

Finish
52 Ebony
60 Platinum
83 Very White

SAMPLE ORDER CODE

HWBEWT 83
-----------

PRICING

208
-----



hispace electric components



# hispace electrical components product map

## HWBEEE hiSpace Vertical Wire Carrier

Page 282



## HWBEPM hiSpace Power Module

Page 283



## HWBEPMCH hiSpace Chicago Power Module

Page 284

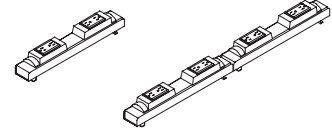

## HWBERO hiSpace Receptacle Outlet

Page 285

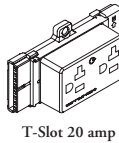
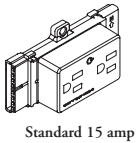

## HWBEBF hiSpace Base Feed

Page 286

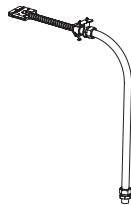

## HWBEBFS hiSpace Split Base Feed

Page 287

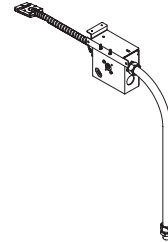

## HWBEBFCH hiSpace Chicago Base Feed

Page 288

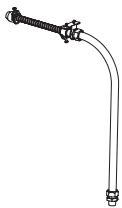

## HWBEPH hiSpace Power Harness

Page 289



## HWBEIC hiSpace I-Connector

Page 290

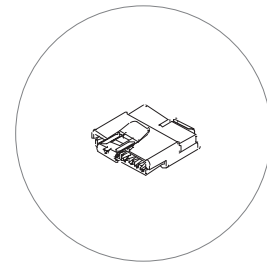

## HWBECD hiSpace Center Access Door

Page 291

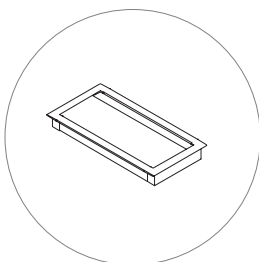

## HWBEAP hiSpace Surface Access Power Box

Page 292

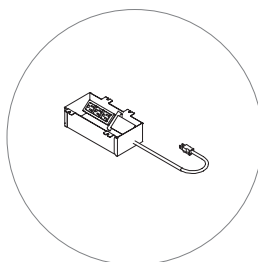

## HWBELC hiSpace Rigid Connector

Page 293

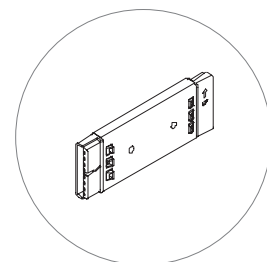

## hispace electrical components product map

HWBEXP hiSpace Data Extender  
Plate

Page 294

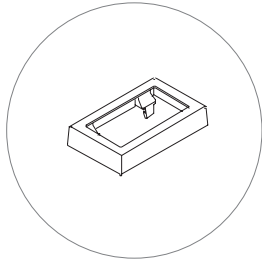



H W B E E E  
hiSpace Vertical Wire Carrier

The hiSpace Vertical Wire Carrier Vertical Cable Manager safely conceals and carries cables from the spine tray to the worksurface.

**WHAT'S INCLUDED**  
1 Vertical Wire Carrier, 1 top mounting bracket, 1 spine tray mounting bracket, 1 cable tie, mounting hardware.



PRODUCT OPTIONS

Finish
52 Ebony
60 Platinum
83 Very White

SAMPLE ORDER CODE

HWBEEE 52
-----------

PRICING

296
-----

The hiSpace Power Module mounts in the spine tray in an orientation that accepts receptacle outlets and faces them upwards.

WHAT'S INCLUDED

1 power module.

NOTES

Orientation always results in receptacle outlets facing upwards.  
Up to two receptacle outlets can face upwards on each power module.  
Power modules can be linked together via the Rigid Connector.

HWBEPM

hiSpace Power Module



PRODUCT OPTIONS

Application	Wire System	Country of Installation	PVC Option
U Facing Up	8K 8-Wire Dual Isolated (7K compatible) 8T Wire Isolated Ground (7K compatible)	A Canada/USA	S Standard V PVC Free

SAMPLE ORDER CODE

HWBEPM U	8K	A	V
----------	----	---	---

DIMENSIONS  
INCHES / MM

Wire System
8T
8K

PRICING

Standard	PVC Free
394	422
431	458

H W B E P M C H  
hiSpace Chicago Power Module

The hiSpace Chicago Power Module provides connectivity for either two or four receptacle outlets.

**WHAT'S INCLUDED**  
1 Chicago power module, mounting brackets, mounting hardware.

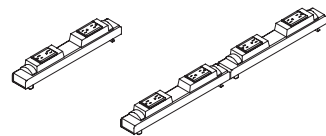

PRODUCT OPTIONS

Application	Configuration	Receptacle Style	Country of Installation
U Facing Up	D Double (2 Duplexes) Q Quad (4 Duplexes)	S Standard 15 Amp T T-Slot 20 Amp D Controlled 15 Amp E Controlled 20 Amp	A Canada/USA

SAMPLE ORDER CODE

HWBEPMCH U	D	S	A
------------	---	---	---

DIMENSIONS  
INCHES / MM

PRICING

Configuration	Standard 15 Amp	T-Slot 20 Amp	Controlled 15 Amp	Controlled 20 Amp
D	1156	1182	1156	1182
Q	1170	1197	1170	1197

The hiSpace Receptacle Outlet mounts onto the Power Module to provide access to power.

#### WHAT'S INCLUDED

1 duplex.

#### NOTES

Specified individually for maximum circuit flexibility.

Styles include Standard 15 amp, T-Slot 20 amp, Controlled 15 and 20 amp.

Outlet configurations consist of Circuit 1, Circuit 2, Circuit 3 (use 7T and 8T only), Circuit 5 (8T and 8K only), Circuit 6 (use 8K only), Circuit A (7T and 7K only) and Circuit B (7K only).

Receptacle style D and E include a marking indicating it is connected to a control system.

## HWBERO hiSpace Receptacle Outlet

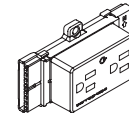

Standard 15 amp

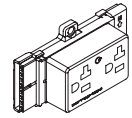

T-Slot 20 amp

#### PRODUCT OPTIONS

Receptacle Style	Outlet Configuration	Finish	Country of Installation
S Standard 15 Amp	1 Circuit 1	YY Ebony	A Canada/USA
T T-Slot 20 Amp	2 Circuit 2	YF Storm White	
D Controlled 15 Amp	3 Circuit 3 (use with 8T only)	YN Platinum Grey Coordinate	
E Controlled 20 Amp	5 Circuit 5	YV Very White Coordinate	
	6 Circuit 6 (use with 8K only)		
	A Non I.G. Circuit (use with 7T & 7K only)		
	B Non I.G. Circuit (use with 7K only)		

#### SAMPLE ORDER CODE

HWBERO S	6	60	A
----------	---	----	---

#### PRICING

Standard 15 Amp	T-Slot 20 Amp	Controlled 15 Amp	Controlled 20 Amp
43	54	43	54

HWBEBF  
hiSpace Base Feed

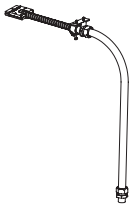

The hiSpace Base Feed is used to route power from the floor to a Power Module.

WHAT’S INCLUDED

1 base feed with bracket, i-connector, mounting hardware.

NOTES

Routes to the spine tray via an end cable riser or mid cable riser.

Able to be mounted to an end or mid cable riser as well as directly inside a spine tray.

PRODUCT OPTIONS

Wire System		Actual Length	Country of Installation		PVC Option	
8T	8-Wire Isolated Ground	072, 144	A	Canada/USA	S	Standard
8K	8-Wire Dual Isolated				V	PVC Free
7T	7-Wire Non Isolated Ground					
7K	7-Wire Dual Non Isolated					

SAMPLE ORDER CODE

HWBEBF 8K	072	A	V
-----------	-----	---	---

DIMENSIONS  
INCHES / MM

L	PRICING							
	8-WIRE ISOLATED GROUND		8-WIRE DUAL ISOLATED		7-WIRE NON ISOLATED GROUND		7-WIRE DUAL NON ISOLATED	
	Standard	PVC Free	Standard	PVC Free	Standard	PVC Free	Standard	PVC Free
72 / 1829	464	513	584	642	464	513	584	642
144 / 3658	610	671	759	836	610	671	759	836



The hiSpace Split Base Feed delivers power from the floor to the Power Module. It is wired to the building power supply in two places for compliance with New York City wiring restrictions.

WHAT’S INCLUDED

1 base feed harness, junction box, I-connector, mounting hardware.

NOTES

Routes to the spine tray via an end cable riser or mid cable riser.

Able to be mounted in the mad cable riser and directly inside a spine tray.

HWBEBFS

hiSpace Split Base Feed

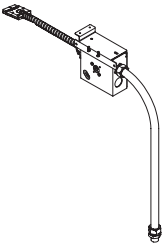

PRODUCT OPTIONS

Wire System		Actual Length	Country of Installation		PVC Option
8T	8-Wire Isolated Ground	018, 072	A	Canada/USA	Standard
8K	8-Wire Dual Isolated				V PVC Free
7T	7-Wire Non Isolated Ground				
7K	7-Wire Dual Non Isolated				

SAMPLE ORDER CODE

HWBEBFS 8K	072	A	V
------------	-----	---	---

DIMENSIONS  
INCHES / MM

L	PRICING							
	8-WIRE ISOLATED GROUND		8-WIRE DUAL ISOLATED		7-WIRE NON ISOLATED GROUND		7-WIRE DUAL NON ISOLATED	
	Standard	PVC Free	Standard	PVC Free	Standard	PVC Free	Standard	PVC Free
18 / 457	421	462	534	588	421	462	534	588
72 / 1829	500	551	615	677	500	551	615	677

H W B E B F C H  
hiSpace Chicago Base Feed

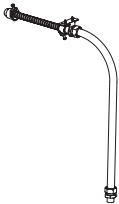

The hiSpace Chicago Base Feed provides a route for delivering power to a Height-Adjustable Bench in accordance with Chicago electrical code.

**WHAT’S INCLUDED**  
1 Chicago base feed, mounting hardware.

**NOTES**  
Routes to the spine tray via an end cable riser or mid cable riser.  
Able to be mounted in the mad cable riser and directly inside a spine tray.

PRODUCT OPTIONS

Actual Length	Country of Installation
072, 144	A    Canada/USA

SAMPLE ORDER CODE

HWBEBFCH 072	A
--------------	---

DIMENSIONS INCHES / MM
L
72 / 1829
144 / 3658

PRICING
421
549

The hiSpace Power Harness routes power between power modules, and in specific situations, connects a base feed to a power module.

WHAT'S INCLUDED

1 power harness.

NOTES

Power harness is non-directional.

An I-Connector is required to join two power harnesses together.

HWBEPH

hiSpace Power Harness



PRODUCT OPTIONS

Wire System		Length	Country of Installation		PVC Option
8T	8-Wire Isolated Ground	024, 048, 060, 072, 084, 096	A	Canada/USA	Standard
8K	8-Wire Dual Isolated				V PVC Free

SAMPLE ORDER CODE

HWBEPH 8K	072	A	V
-----------	-----	---	---

DIMENSIONS  
INCHES / MM

L
24 / 610
48 / 1219
60 / 1524
72 / 1829
84 / 2134
96 / 2439

PRICING

8-WIRE ISOLATED GROUND		8-WIRE DUAL ISOLATED	
Standard	PVC Free	Standard	PVC Free
232	294	282	359
252	317	301	381
259	328	313	392
269	338	322	407
289	365	352	445
304	386	368	464

HWBEIC  
hiSpace I-Connector

The hiSpace I-Connector is used to join two power harnesses when a single harness is not long enough or connect a power harness to a base feed.

**WHAT'S INCLUDED**  
1 I-connector.

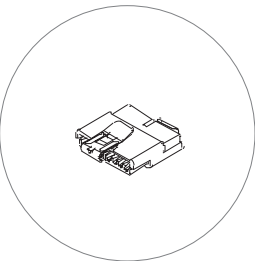

PRODUCT OPTIONS

Country of Installation	
A	Canada/USA

SAMPLE ORDER CODE

HWBEIC A
----------

PRICING

51
----

The hiSpace Center Access Door allows users to access surface integrated outlets. Center Access Door is to be paired with a hiSpace Rectangular Worksurface with Center Access Door cut out and a hiSpace Surface Access Power Box to create a worksurface integrated user power solution.

**WHAT'S INCLUDED**  
Center Access Door.

**NOTES**  
Requires Center Access Door cut out to be specified in the applicable worksurface.

HWBECD

hiSpace Center Access Door

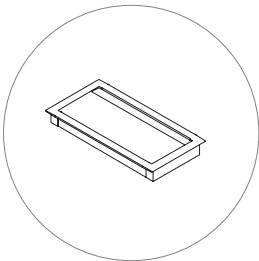

PRODUCT OPTIONS

Width	Access Door Finish
09	Foundation Mica Accent

SAMPLE ORDER CODE

HWBECD 09	82
-----------	----

DIMENSIONS INCHES / MM	PRICING	
L	Foundation	Mica/Accent
9 / 229	206	217

H W B E A P  
hiSpace Surface Access Power Box

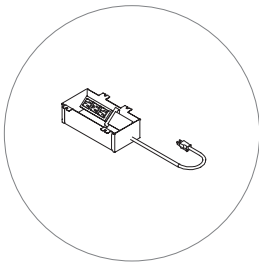

The hiSpace Surface Access Power Box is to be paired with a hiSpace Rectangular Worksurface with Center Access Door cut out and a hiSpace Center Access Door to create a worksurface integrated user power solution.

WHAT’S INCLUDED

Surface access power box, power cord with specified length.

NOTES

Requires Center Access Door cut out to be specified in the applicable worksurface.

Requires Center Access Door.

Pilot holes are present for installation on the underside of the worksurface when the Center Access Door cut out is specified.

Always includes a data cover plate.

Data cover plate finished in Platinum Coordinate.

USB-A port supplies 10 Watts (5VDC) when used in single port mode.

USB-C port supplies 18 Watts (5/9/12VDC) when used in single port mode.

USB-C port will support Quick Charge when used in single port mode.

When both ports are used at the same time, output may be reduced.

PRODUCT OPTIONS

Application		Configuration	Power Cord Length	Cord & Plug Type
01	HAB - Center Access Door Cut Out	T3000 Triple - 3 Power	P108 Plug-In with 9 ft cord	A Canada/USA Plug-In
		T2110 Triple - 2 Power / 1 USB-A / 1 USB-C	P120 Plug-In with 10 ft cord	
			P180 Plug-In with 15 ft cord	

SAMPLE ORDER CODE

HWBEAP 01	T3000	P120	A
-----------	-------	------	---

DIMENSIONS  
INCHES / MM

Configuration
T3000
T2110

PRICING

Plug-In with 9 ft Cord	Plug-In with 10 ft Cord	Plug-In with 15 ft Cord
513	513	553
571	571	611

The hiSpace Rigid Connector is used to join two power modules together in the same spine tray.

**WHAT'S INCLUDED**  
Rigid Connector.

HWBELC

hiSpace Rigid Connector

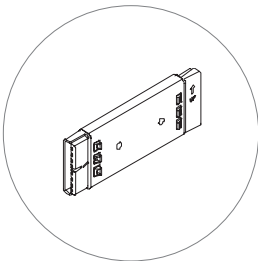

PRODUCT OPTIONS

Country of Installation	
A	Canada/USA

SAMPLE ORDER CODE

HWBELC A
----------

PRICING

141
-----

**H W B E X P**  
**hiSpace Data Extender Plate**

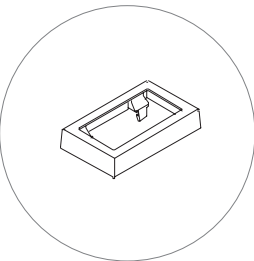

The hiSpace Data Extender Plate is placed over a communication opening to provide extended depth for data jacks which may be required in some applications.

**WHAT’S INCLUDED**  
1 Data Extender Plate.

**WHAT’S EXCLUDED**  
Voice/data faceplates and jacks (must be field supplied and installed) and Communication Blank Plate.

**NOTES**  
Consult your data cabling supplier for clearance requirements.

**PRODUCT OPTIONS**

Finish	
YN	Platinum Grey Coordinate

**SAMPLE ORDER CODE**

HWBEXP YN
-----------

**PRICING**

37
----





hispace universal components

# hispace universal components product map

**HWBEWY hiSpace Felt Cover  
Cable Organizer**

Page 298

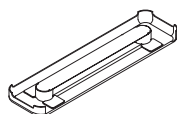

**HWBAWR hiSpace Low Profile  
Bag Drop**

Page 299

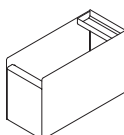

**HWBANP hiSpace Workstation  
Name Plate**

Page 300

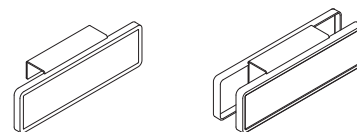

**HWBCLZ hiSpace Smooth Felt  
Lateral Screen**

Page 301

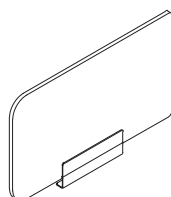

**HWBECE hiSpace Cable Riser -  
End**

Page 302



**HWBEWB hiSpace Wire Bridge**

Page 303

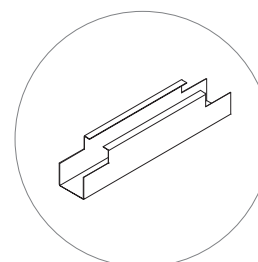

**HWBFTC hiSpace Spine Tray End  
Cover**

Page 304

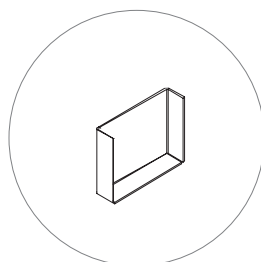

H W B E W Y  
hiSpace Felt Cover Cable Organizer

**WHAT'S INCLUDED**  
1 metal cable organizer spine, two wire looms and three velcro straps, felt cover, mounting hardware.

**NOTES**  
Cut out along one side to allow access for use with Navigate External and Cross Channel Integrated powerbars.

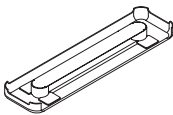

PRODUCT OPTIONS

Configuration
03 Large Cable Organizer With Felt Cover

SAMPLE ORDER CODE

HWBEWY 03
-----------

PRICING

310
-----

The hiSpace Low Profile Bag Drop offers casual mobile storage of personal items and work bags below the worksurface. Designed specifically to neatly fit under the worksurface even with the adjustable table at its lowest setting.

WHAT’S INCLUDED

1 low profile bag drop unit, integrated accessory tray, optional smooth felt liner.

H W B A W R

hiSpace Low Profile Bag Drop

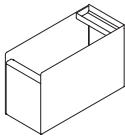

PRODUCT OPTIONS

Liner Style		Case Finish	Front & Accessory Finish	Liner Finish
S	Smooth Felt Liner	52 Ebony	Foundation	Smooth Felt colors
N	No Liner	60 Platinum	Mica	
		83 Very White	Accent	

SAMPLE ORDER CODE

HWBAWR N	83	83	QR
----------	----	----	----

DIMENSIONS  
INCHES / MM

No Liner (N)
Smooth Felt Liner (S)

PRICING

Foundation	Mica/Accent
700	741
817	859

HWBANP  
hiSpace Workstation Name Plate

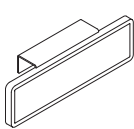

Single-Sided

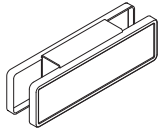

Double-Sided

**WHAT’S INCLUDED**  
1 metal bracket, 1 name plate consisting of 1 metal bezel and 1 plastic chassis, 1 transparent cover sheet, 1 whiteboard, information sheet with link to template.

**NOTES**  
Workstation Name Plate magnetically attaches onto the metal bracket. Single-sided and double-sided options are available for solid, framed fabric and smooth felt screens. Infinity screen for single-sided application only.

- Workstation Name Plate can be used in two different ways:
- Whiteboard - for non-permanent use such as hot-desking or co-working applications
  - Printed Template - for more permanent applications, users can print their name plate using templates provided on product website. Customizable templates are available for download at [www.teknion.com/workstation-nameplate](http://www.teknion.com/workstation-nameplate). Printed template is placed behind the transparent cover sheet for added protection.

PRODUCT OPTIONS

Screen Type	Application	Bracket Finish	Bezel Finish
<b>S</b> Solid Screen	<b>S</b> Hang-on Single-Sided	Foundation	Foundation
<b>F</b> Frame Fabric Screen	<b>D</b> Hang-on Double-Sided	Mica	Mica
<b>I</b> Infinity Screen		Accent	Accent
<b>D</b> Smooth Felt			

SAMPLE ORDER CODE

HWBANP S	S	24	24
----------	---	----	----

STYLE

Single-Sided (S)
Double-Sided (D)

PRICING

Foundation	Mica/Accent
77	80
153	159

The hiSpace Smooth Felt Lateral Screen creates casual space division between neighboring workstations.

WHAT'S INCLUDED

Lateral smooth felt screen, mounting bracket, mounting hardware.

NOTES

Screens must be specified as left/right as based on the user's orientation.

HWBCLZ

hiSpace Smooth Felt Lateral Screen

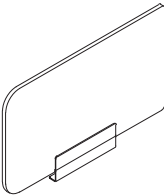

PRODUCT OPTIONS

Height	Actual Depth	Screen Fit	Corner Profile	Left/Right	Smooth Felt Finish	Bracket Finish
42 42" Datum Height	23, 29	F Full P Partial (minus 3") E Extended (add 3")	R Radius S Straight	L Left R Right	Smooth Felt colors	Foundation Mica Accent

SAMPLE ORDER CODE

HWBCLZ 42	23	F	R	L	ZA	74
-----------	----	---	---	---	----	----

DIMENSIONS  
INCHES / MM

ACTUAL DEPTH
23 / 584
29 / 737
23 / 584
29 / 737
23 / 584
29 / 737

PRICING

FULL	
Foundation	Mica/Accent
261	272
303	317
PARTIAL (MINUS 3")	
Foundation	Mica/Accent
245	258
287	301
EXTENDED (ADDS 3")	
Foundation	Mica/Accent
275	289
319	333

H W B E C E  
hiSpace Cable Riser - End

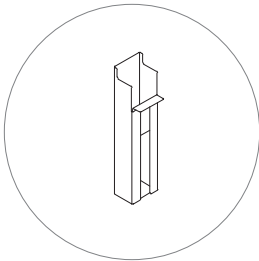

The hiSpace Cable Riser - End is used to route power and data cables into the workstation from the floor.

**WHAT'S INCLUDED**  
Cable riser, mounting brackets and hardware.

**NOTES**  
Cable riser mounts directly to the underside of the spine tray.  
Attaches to both double and single-sided spine trays.

PRODUCT OPTIONS

Finish
52 Ebony
60 Platinum
83 Very White

SAMPLE ORDER CODE

HWBECE 83
-----------

PRICING

144
-----



The hiSpace Wire Bridge is used to pass cables between two frames, specifically when a cable riser is not present at the junction.

WHAT'S INCLUDED

Wire bridge.

NOTES

The removable base link top cover allows access for fastening the wire bridge.

Can be used on either single or double-sided hiSpace benches.

H W B E W B

hiSpace Wire Bridge

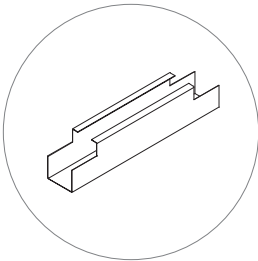

PRODUCT OPTIONS

Finish
52 Ebony
60 Platinum
83 Very White

SAMPLE ORDER CODE

HWBEBW 83

PRICING

98
----

H W B F T C  
hiSpace Spine Tray End Cover

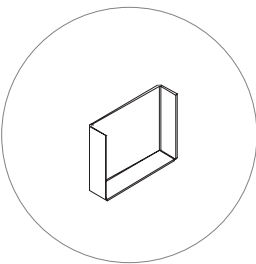

The hiSpace Spine Tray End Cover caps the exposed spine tray end of the start and finish of the bench run.

**WHAT’S INCLUDED**  
1 Spine tray end cover.

**NOTES**  
Not required when an end cable riser, end gable, or end of run screen is present.

PRODUCT OPTIONS

Finish
52 Ebony
60 Platinum
83 Very White

SAMPLE ORDER CODE

HWBFTC 60
-----------

PRICING

85
----



# teknion

[www.teknion.com](http://www.teknion.com)

CAN/US/INT 11-24  
©Teknion 2025

®, ™ trade marks of Teknion Corporation  
and/or its subsidiaries or licensed to it.  
Patents may be pending.

Some products may not be available in  
all markets. Contact your local Teknion  
Representative for availability.

NOV25-HAB