

Name

Gigi

Designer

Dorothy Cosonas

Style No.

4153

Collection

Craft Work

Use

Upholstery

Content

33% Viscose,
21% Polyester,
20% Acrylic,
20% Wool,
6% Cotton

Abrasion

Wyzenbeek
100,000 double rubs

Special Characteristics

Reduced Environmental
Impact

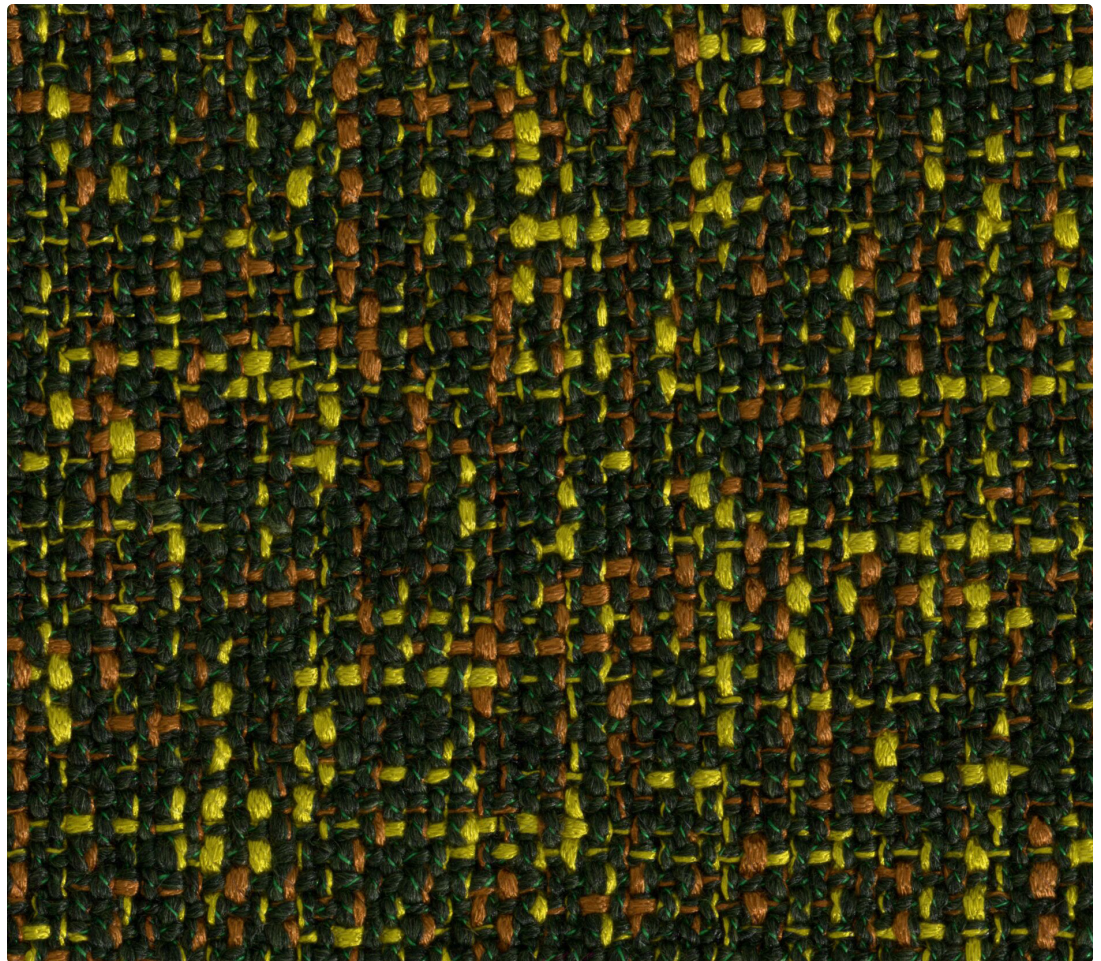

Provence 4153-03

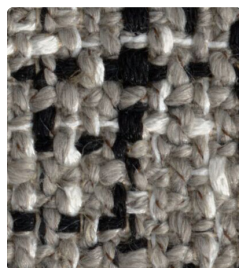

Avenue 4153-08



Cafe 4153-01



Merlot 4153-05

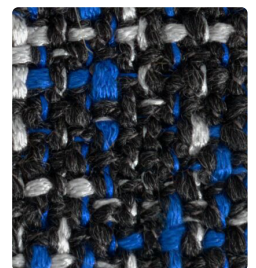

Boulevard 4153-07

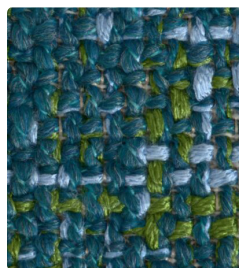

Waterlily 4153-02

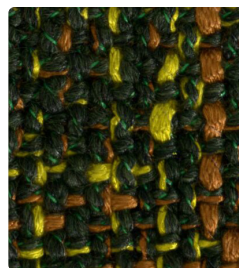

Provence 4153-03

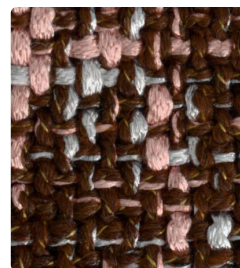

Tower 4153-06

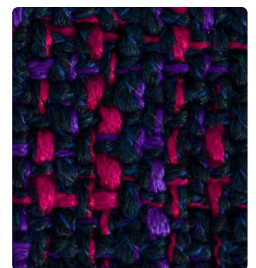

Boutique 4153-04

Name	Gigi
Style No.	4153
Designer	Dorothy Cosonas
Use	Upholstery
Specification	<p>Content: 33% Viscose, 21% Polyester, 20% Acrylic, 20% Wool, 6% Cotton</p> <p>Weight: 48.7 oz per linear yard</p> <p>Width: 54"</p> <p>Pattern Repeat: None</p> <p>Finish: None</p> <p>Backing: None</p>
Performance	<p>Abrasion: Wyzenbeek 100,000 double rubs</p> <p>Lightfastness: AATCC 16, 40 Hours</p> <p>Flammability: Cal TB 117-13</p>
Maintenance	S, Clean with a dry cleaning or solvent-based cleaning agent. Do not use water-based cleaning products.
Sustainability	Reduced Environmental Impact, visit luumtextiles.com for more information.
Origin	Italy
Note	Dye lots may vary slightly from samples shown. Samples shown off the bolt.



ACT® Registered Certification Marks

Canada
877.705.LUUM
luumtextiles.ca

USA
877.705.LUUM
luumtextiles.com

International
919.464.2922
luumtextiles.com

cdn/us/int/05-26

© Luum® 2026, all rights reserved.

®/™ Trademarks used under license.

Abrasion test results exceeding ACT Performance Guidelines are not an indicator of product lifespan.
Multiple factors affect fabric durability and appearance retention.

U12-SC-305-4153